



**CITY OF LA VISTA
8116 PARK VIEW BOULEVARD
LA VISTA, NE 68128
P: (402) 331-4343**

**PLANNING COMMISSION AGENDA
JUNE 15, 2023 – 6:30 P.M.**

- 1. Call to Order**
- 2. Approval of Meeting Minutes – May 18, 2023**
- 3. Old Business**
- 4. New Business**
 - A. Planned Unit Development - Hubbell Development Services, Inc. – Lots 1-3 Mayfair 2nd Addition Replat Seven and Lot 2 Mayfair 2nd Addition Replat Three (northeast of the intersection of S 99th Street and Hillcrest Plaza)**
 - i. Staff Report — Christopher Solberg, Deputy Community Development Director
 - ii. Public Hearing
 - iii. Recommendation
 - B. Conditional Use Permit for Multiple Family Dwellings - Hubbell Development Services, Inc. – Lots 1-3 Mayfair 2nd Addition Replat Seven and Lot 2 Mayfair 2nd Addition Replat Three (northeast of the intersection of S 99th Street and Hillcrest Plaza)**
 - i. Staff Report — Christopher Solberg, Deputy Community Development Director
 - ii. Public Hearing
 - iii. Recommendation
 - C. Replat - Mayfair 2nd Addition Replat Eight - Hubbell Development Services, Inc. – Lots 1-3 Mayfair 2nd Addition Replat Seven and Lot 2 Mayfair 2nd Addition Replat Three (northeast of the intersection of S 99th Street and Hillcrest Plaza)**
 - i. Staff Report — Christopher Solberg, Deputy Community Development Director
 - ii. Recommendation
- 5. Comments from the Floor**
- 6. Comments from the Planning Commission**
- 7. Comments from Staff**
- 8. Adjournment**

The public is welcome and encouraged to attend all meetings. If special accommodations are required, please contact City Hall prior to the meeting at (402) 331-4343. A copy of the Open Meeting Act is posted in the Council Chamber. Citizens may address the Planning Commission about items not on the agenda under "comments from the floor". Comments should be limited to three minutes. We ask for your cooperation in order to provide for an organized meeting.



MEETING MINUTES
CITY OF LA VISTA PLANNING COMMISSION
8116 PARK VIEW BOULEVARD, LA VISTA, NE 68128
P: (402) 593-6400

THURSDAY, MAY 18 AT 6:30 P.M.

The City of La Vista Planning Commission held a meeting on Thursday, May 18, 2023, in the Harold “Andy” Anderson Council Chambers at La Vista City Hall, 8116 Park View Boulevard. Legal notice of the public meeting and hearing were posted, distributed, and published according to Nebraska law. Notice was simultaneously given to all members of the Planning Commission. All proceedings shown were taken while the convened meeting was open to the attendance of the public. The following Planning Commission members were present and absent:

PRESENT: Gayle Malmquist, Josh Frey, Harold Sargus, Mike Circo, and Mike Krzywicki

ABSENT: John Gahan, Patrick Coghlan, Austin Partridge, Jason Dale, Kathleen Alexander

STAFF PRESENT: Bruce Fountain, Community Development Director; Cale Brodersen, Associate City Planner; Meghan Engberg, Permit Technician; and Pat Dowse, City Engineer

Call to Order

The meeting was called to order by Chair Sargus at 6:30 p.m. Copies of the agenda and staff reports were made available to the public.

1. Approval of Meeting Minutes from April 18, 2023

Motion: Malmquist moved, seconded by Krzywicki, to **approve** the April 18, 2023, minutes.

RESULT:	Motion carried 4-0-1
MOTION BY:	Malmquist
SECONDED BY:	Krzywicki
AYES:	Krzywicki, Malmquist, Sargus, Frey
NAYS:	None
ABSTAINED:	Circo
ABSENT:	Coghlan, Partridge, Gahan, Dale, Alexander

2. Old Business

None.

3. New Business

A. Conditional Use Permit Amendment for Farm Implement Sales and Service – 8701 S 145th Street (Lot 1 Lakeview South II Replat Five, Lot 1 Lakeview South II Replat 3, and Lot 2 Lakeview South II Replat I) DOO, LLC d.b.a Bobcat of Omaha

- i. **Staff Report – Cale Brodersen, Associate Planner:** Brodersen stated that the request is for an amendment to the existing Conditional Use Permit for Bobcat of Omaha. He stated that the applicant received their initial CUP in 2013 and then had an amendment in 2018 to allow for a building expansion. They have since acquired 2 additional properties to the south. Unaware they needed to amend their CUP, they had started using one of the additional properties and were then notified by the City that they needed to do an amendment to account for the expansion of the use into additional properties.

Brodersen reiterated that the amendment tonight was to both incorporate these new properties, and to bring them into compliance. There will be some additional landscaping, fencing, and paving associated with the expansion. Brodersen said that a ring road will also be placed on the property that will allow for easy loading and unloading on the site and will reduce the need to use 145th St. for that purpose.

Staff recommends approval of the amendment to the existing Conditional Use Permit for DOO, LLC d.b.a. Bobcat of Omaha for Farm Implement Sales and Service, as the request is consistent with the Comprehensive Plan and the Zoning Ordinance.

- ii. **Public Hearing:** Scott Loos, the engineer for the project, echoed what was stated in the staff report and said that Bobcat was excited about getting to showcase their equipment in a way that the city approves of.

Krzywicki asked if the Conditional Use Permit required public notification.

Cale said that letters were sent out to property owners within 300', that a sign was posted on the property, and that a notification was published in the newspaper in advance of the public hearing.

Sargus asked for confirmation about another entry way being put in off 145th St.

Brodersen showed on the site plan where the second entrance was being located.

Chair Sargus opened the Public Hearing.

Chair Sargus closed the Public Hearing as no members of the public came forward.

- iii. **Recommendation:** Frey moved, seconded by Malmquist to recommend **approval** of the amendment to the existing Conditional Use Permit for DOO, LLC d.b.a. Bobcat of Omaha for Farm Implement and Service, as the request is consistent with the Comprehensive Plan and the Zoning Ordinance.

RESULT:	Motion carried 5-0
MOTION BY:	Frey
SECONDED BY:	Malmquist
AYES:	Krzywicki, Malmquist, Circo, Sargus, Frey
NAYS:	None
ABSTAINED:	None
ABSENT:	Alexander, Coghlan, Partridge, Gahan, Dale

4. Comments from the Floor

None.

5. Comments from the Planning Commission

Circo mentioned that he had seen ticket sales being advertised for the Astro.

Krzywicki asked what the curfew for the Astro was.

Fountain said that it's 10 p.m. during the week and on Friday and Saturday it's 10:30 p.m.

6. Comments from the Staff

Brodersen addressed the parking concern that had been brought up at the last meeting for a building off of West Giles Road and 125th Street. He said that he reached out to the property owner, and they were going to be meeting with their architect to see about building another building. If that happens, the additional parking lot would be constructed concurrently with that project, if not, they will be paving the parking lot on its own. The owners were made aware that parking on un-improved surfaces is not allowed.

Krzywicki asked if there were any updates to the hotel that is supposed to be going by Smashpark.

Brodersen that no new information has been given by the developer, and that the last staff heard, the hotel developer was finishing up a project elsewhere before starting on the one here.

Fountain said that the hotel developer is a national company out of Atlanta and that they were working on other hotels and were hoping to start on this one some time this summer.

Brodersen said that plans for 2 other hotels in the Southport area have been submitted.

Krzywicki mentioned that when that area was being developed, the city had to get permission to change the hotel tax and asked if the new ones would be going in at the same rate.

Brodersen said the occupation tax will not be changing.

Fountain said the City Council just approved a GBOT that will tie a new area south of the former PayPal complex in with the sports complex and that they will be paying a little bit higher sales tax that will help go towards some infrastructure that's needed around the area.

Brodersen clarified that the new GBOT area is for the 2 hotels that plans were just received for, not the one by Smashpark.

Krzywicki asked if Giles Rd. is going to be widened.

Dowse said that it is anticipated that Giles will be widened to 6 lanes, but they are working through the CIP process to better understand timing. He mentioned that in 2022, FHU did a corridor study from 96th St. to Harrison to understand the demands of the next 20 years and they have targeted the eastbound on/off ramps to 120th St. as the initial priority for the widening.

Krzywicki asked what was happening regarding the 132nd and West Giles Rd. improvement.

Dowse said that is up in the air at the moment and that the county went through the interim process with the 2 offset signals and that they will also be working through the CIP process to get this taken care of as soon as possible.

Fountain let the commission know that council approved the Enterprise Car Rental PUD and the rezoning for the Hubbell Realty housing development. He also mentioned that there will not be a meeting on the 1st of June, but there will more than likely be one on the 15th.

Fountain told the commission that this was Engberg's last meeting with the commission because she has taken a job with the City of Ralston.

7. Adjournment

Chairman Sargus adjourned the meeting at 6:46 p.m.

Reviewed by Planning Commission:

Planning Commission Secretary

Planning Commission Chair

AGENDA ITEM 4A

Planned Unit Development - Hubbell Development Services, Inc. – Lots 1-3 Mayfair 2nd Addition Replat Seven and Lot 2 Mayfair 2nd Addition Replat Three

AGENDA ITEM 4B

Conditional Use Permit for Multiple Family Dwellings - Hubbell Development Services, Inc. – Lots 1-3 Mayfair 2nd Addition Replat Seven and Lot 2 Mayfair 2nd Addition Replat Three

AGENDA ITEM 4C

Replat - Mayfair 2nd Addition Replat Eight - Hubbell Development Services, Inc. – Lots 1-3 Mayfair 2nd Addition Replat Seven and Lot 2 Mayfair 2nd Addition Replat Three



**CITY OF LA VISTA
PLANNING DIVISION
RECOMMENDATION REPORT**

CASE NUMBERS: PPUD23-0003; PCUP23-0004; FOR HEARING ON: JUNE 15, 2023
PRP23-0002 REPORT PREPARED ON: JUNE 8, 2023

I. GENERAL INFORMATION

A. APPLICANT(S):

Hubbell Development Services
Attn: Josh Vickery
9719 Giles Road
La Vista, NE 68128

B. PROPERTY OWNER:

One Mayfair Place LLC
12408 S 36th Street
Bellevue, NE 68005

Lazlo's La Vista Property Holdings LLC
Attn: Eric Schafer
729 Q Street
Lincoln, NE 68508

C. LOCATION: Generally located northeast of the intersection of 99th Street and Hillcrest Plaza.

D. LEGAL DESCRIPTION: Lots 1-3 Mayfair 2nd Addition Replat Seven and Lot 2 Mayfair 2nd Addition Replat Three.

E. REQUESTED ACTION(S): Approval of a Planned Unit Development (PUD) Site Plan set and ordinance, Conditional Use Permit (CUP), Replat and subdivision agreement.

F. EXISTING ZONING AND LAND USE: On May 16, 2023 the City Council approved of an amendment to the official Zoning Map of the City of La Vista to rezone the subject property from C-1 Shopping Center Commercial with a Gateway Corridor District t(Overlay District), subject to satisfaction of all applicable requirements, including without limitation, notice, hearing, and approval of a PUD Site Plan, Conditional Use Permit, and approval and recording of the final replat and subdivision agreement.

G. PURPOSE OF REQUEST: Applicant is seeking to construct a mixed residential development consisting of a mixture of multi-family

apartment buildings, multi-plex residential buildings, and townhome-style residential units.

H. **SIZE OF SITE:** Approximately 15.75 acres.

II. **BACKGROUND INFORMATION**

A. **GENERAL NEIGHBORHOOD/AREA LAND USES AND ZONING:**

<u>Direction From Subject Property</u>	<u>Future Land Use Designation</u>	<u>Current Zoning Designation</u>	<u>Surrounding Development</u>
North	Urban Medium Intensity Residential	R-1 Single-Family Residential	Mayfair Residential Subdivision
East	Urban High Intensity Residential	R-3 High-Density Residential, PUD, and Gateway Corridor District (Overlay District). C-1 Shopping Center Commercial and Gateway Corridor District (Overlay District).	Cedarhurst Senior Living Primrose Childcare
South	Urban Commercial	C-1 Shopping Center Commercial and Gateway Corridor District (Overlay District).	Culver's, Kathol P.C. office building, Swimtastic Swim School, Five Points Bank
West	Urban Medium Intensity Residential	R-1 Single-Family Residential	Mayfair Residential Subdivision

B. **RELEVANT CASE HISTORY:**

1. Mayfair 2nd Addition Replat Three was approved by City Council on September 19, 2006.
2. Mayfair 2nd Addition Replat Seven was approved by City Council on October 18, 2016.
3. On December 20, 2022 the City Council of the City of La Vista approved a Comprehensive Plan Future Land Use Map amendment in relation to the approval of the La Vista Land Use Plan and Market Study. The Future Land Use Map amendment changed the future land use designation of the

properties that are the subject of this rezoning request from Commercial to Urban High Intensity Residential.

4. On May 16, 2023 the City Council approved of an amendment to the official Zoning Map of the City of La Vista to rezone the subject property from C-1 Shopping Center Commercial with a Gateway Corridor District (Overlay District), subject to satisfaction of all applicable requirements, including without limitation, notice, hearing, and approval of a PUD Site Plan, Conditional Use Permit, and approval and recording of the final replat and subdivision agreement.

C. APPLICABLE REGULATIONS:

1. Section 5.08 of the City of La Vista Zoning Ordinance – R-3 High Density Residential
2. Section 5.15 of the City of La Vista Zoning Ordinance – PUD Planned Unit Development District (Overlay District)
3. Section 5.17 of the City of La Vista Zoning Ordinance – Gateway Corridor District (Overlay District)
4. Section 6 of the City of La Vista Zoning Ordinance – Conditional Use Permits (CUP)
5. La Vista Subdivision Regulations

III. ANALYSIS

A. COMPREHENSIVE PLAN:

1. The Future Land Use Map of the La Vista Comprehensive Plan designates this property as Urban High Intensity Residential.
2. The proposed project will meet Policy Live-2.2 of the La Vista Comprehensive Plan which reads: "Promote the development of housing types and supportive programs for people of retirement age, allowing residents to age in place with access to daily services." This policy directly promotes Goal 2 of the Live Long category of the Comprehensive Plan, which reads: "Maintain the balance of diverse, high-quality housing that appeals to people of varying backgrounds, incomes and abilities."
3. The La Vista Land Use Plan, dated December 20, 2022, specifically suggested multifamily development for the subject property through the Urban High Intensity Residential future land use designation. As stated in the description, developments within this land use shall, "...provide a range of housing products that fill gaps in missing product types, diversify the market, and create environments for all stages of life."

B. OTHER PLANS: N/A.

C. TRAFFIC AND ACCESS:

1. The proposed development would have two driveway connections, one on 99th Street and another onto Hillcrest Plaza. Another connection, through an existing easement on the Cedarhurst Senior Living development property, provides access to Brentwood Drive.
2. A traffic impact analysis (TIA) was required as part of the PUD/CUP/Replat review processes to determine the need for any traffic-related infrastructure investments.
3. A draft TIA was compiled by Felsburg, Holt, and Ullevig and provided to the City for review. This TIA was reviewed by the City's third-party consulting firm, HDR, with comments for proposed changes provided. The proposed changes have been provided to the applicant to make adjustments and resubmit prior to the review of the development by City Council. The TIA and comments from HDR are attached to this report.
4. The analysis was based on two different geometric scenarios. One that kept the full access intersection at 98th Plaza and Giles Road, and another that revised that intersection to operate as a right-in/right-out.
5. Based on the results for the 2024 and 2044 Buildout volumes under both geometric scenarios, it was determined that installing a signal at 99th Street & Giles Road and restricting access at 98th Street & Giles Road to a RIRO intersection is the preferred recommendation of the TIA. The development's involvement in the installation of this traffic signal will be handled through subdivision agreement that is required through the Replat approval process.
6. Various other near-term and long-term proposed improvements proposed in the TIA reflect the findings of the West Giles Road Corridor Study conducted by the City in the past year. Staff is reviewing each recommendation and will plan for implementation as necessary.
7. The developer and representatives of the senior living facility immediately to the east of the proposed development have agreed to reroute the pedestrian access on the south side of the senior living facility to provide a better pedestrian connection to the eastern half of the Mayfair commercial area. Other pedestrian connections depicted within the PUD Site Plan provide adequate access to the rest of the Mayfair subdivision.

D. UTILITIES:

1. The property has access to all necessary utilities.

E. PARKING REQUIREMENTS:

1. The minimum off-street parking stall requirements for the proposed development per Section 7.06 of the La Vista Zoning Ordinance and the number of proposed parking stalls for each lot in the development are as follows:

<u>Lot #</u>	<u>Use</u>	<u>Required Stalls</u>	<u>Provided Stalls</u>
Proposed Lot 1 Mayfair 2 nd Add Replat Eight	Multi-Family	456	456

2. The proposed number of provided off-street parking stalls for the development exceeds the minimum number of stalls required by Section 7.06 of the La Vista Zoning Ordinance.
3. Per Section 7.05.09, multi-family housing developments shall provide a minimum of 0.5 enclosed garages per unit, but these garages may count toward the total number of parking spaces required. With 264 units, this requirement for the Sagewood Mixed Residential Development is to provide a minimum of 132 garage stalls. This proposal includes 193 garage stalls (6 garage stalls incorporated into each Lazio unit, 8 stalls incorporated into each Della unit; and 85 garages in stand-alone clusters.

IV. REVIEW COMMENTS:

1. Applicant is requesting to construct a mixed residential development consisting of 180 apartments in three, three-story buildings; six, one-story three-unit townhomes with attached garages; six two-story, five-unit townhomes; and nine, two-story, four-unit townhomes with attached parking. The development will also include a central clubhouse with a pool, additional stand-alone garage clusters, and pedestrian connections to the adjoining Mayfair commercial area.
2. The applicant has requested an allowance for a reduction in the front yard setback requirement for the R-3 High-Density Residential Zoning District from 30 feet to 15 feet along Hillcrest Plaza/S 97th Plaza. As Hillcrest Plaza/S 97th Plaza is an easement road with the property line resting near the centerline of the road, the City's standard setback measurement is conducted from the back-of-curb of the paved roadway. Allowances for this setback requirement reduction may be granted by City Council through the Planned Unit Development process, per Section 5.15.02.04 of the La Vista Zoning Ordinance.
3. The applicant has also requested allowances in relation to the Commercial Building Design Guide and Criteria of Gateway Corridor District. Allowances in relation to the design guidelines have been included in the draft PUD Ordinance. The draft PUD Ordinance is attached to this report.
4. The building, site, landscape design for each of the proposed building types is under review by the City's third-party Design Review Architect.

This design review process must be substantially complete prior to the application for building permits. The exhibits within the final approved CUP that are related to the design of the development will be required to be updated prior to the recording of the CUP.

5. A subdivision agreement has been drafted and is under City review. It will need to be approved along with the City Council approval of the Final Plat. It addresses items including but not limited to: public and private improvements, guarantees and performance bonds, etc.

V. STAFF RECOMMENDATION – PLANNED UNIT DEVELOPMENT:

Staff recommends approval of the PUD Site Plan and Ordinance, subject to satisfaction of all applicable requirements, including without limitation, notice, hearing, and approval of a Conditional Use Permit, and approval and recording of the final replat and subdivision agreement.

VI. STAFF RECOMMENDATION – CONDITIONAL USE PERMIT:

Staff recommends approval of the Conditional Use Permit, subject to satisfaction of all applicable requirements, including without limitation, notice, hearing, and approval of a PUD Site Plan and Ordinance, and the approval and recording of the final replat and subdivision agreement.

VII. STAFF RECOMMENDATION – REPLAT:

Staff recommends approval of the Replat, subject to satisfaction of all applicable requirements, including without limitation, notice, hearing, and approval of a PUD Site Plan and Ordinance, Conditional Use Permit, and the approval and recording of the subdivision agreement.

VIII. ATTACHMENTS TO REPORT:

- A. Vicinity Map
- B. Staff Review Letters
- C. Draft PUD Ordinance
- D. PUD Site Plan map set
- E. Draft Conditional Use Permit
- F. Draft Traffic Impact Analysis and Third-Party Review Letter

IX. COPIES OF THE REPORT SENT TO:

- A. Josh Vickery, Hubbell Development Services
- B. Trevor Veskrna, Thompson, Dreessen & Dorner, Inc.
- C. Public Upon Request



Prepared by: Deputy Community Development Director

Community Development Director

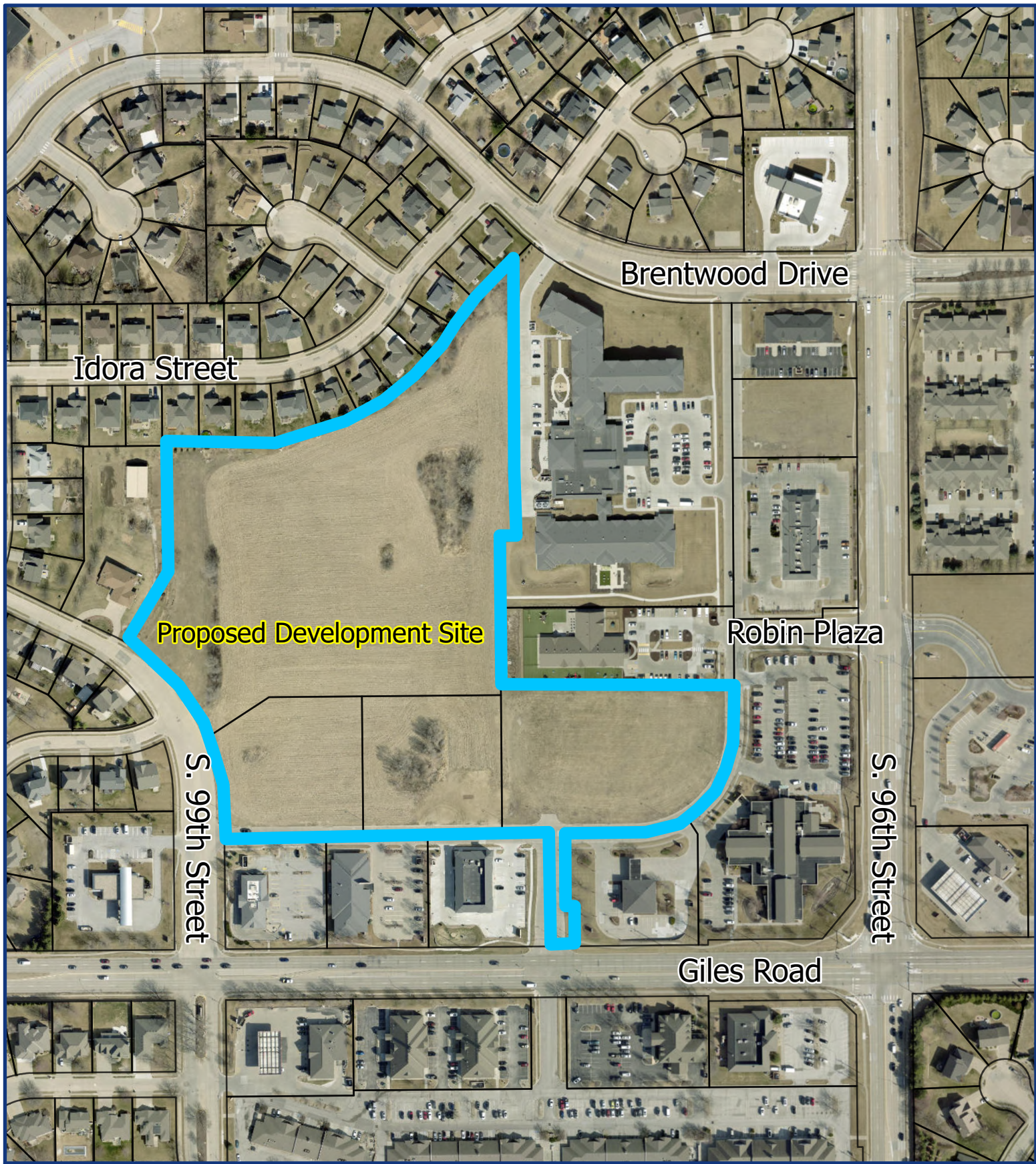

6/9/23
Date

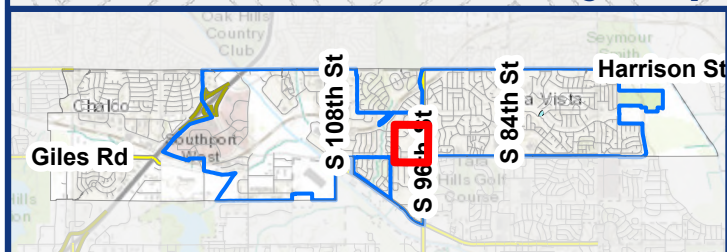

Vicinity Map - Hubbell Development Applications



Legend

-  Property Lines
-  Development Boundary





April 14, 2023

TD2
Trevor Veskrna
10836 Old Mill Road
Omaha, NE 68154

RE: Mayfair Apartments – PUD, CUP & Replat Applications – Initial Review Letter
Lots 1-3 Mayfair 2nd Addition Replat Seven & Lot 2 Mayfair 2nd Addition Replat
Three

Mr. Veskrna,

We have reviewed the documents submitted for the above-referenced application. Based on the elements for consideration set forth in the applicable sections of the Subdivision Regulations and Zoning Ordinance, the City has the following comments:

Replat Application

1. Subdivision Regulations Section 3.03.03 – Please include a phasing plan on the preliminary plat if the development is anticipated to be developed in phases.
2. Subdivision Regulations Section 3.03.09 – Please provide the approximate lot dimensions and square footage on the Preliminary Plat.
3. Subdivision Regulations Section 3.03.09 – Please indicate location, elevation, and size of public utilities on the Preliminary Plat.

City Hall
8116 Park View Blvd.
La Vista, NE 68128-2198
402.331.4343 P
402.331.4375 F

**Community
Development**
8116 Park View Blvd.
402.593.6400 P
402.593.6445 F

Library
9110 Giles Rd.
402.537.3900 P
402.537.3902 F

Police
7701 S. 96th St.
402.331.1582 P
402.331.7210 F

Public Works
9900 Portal Rd.
402.331.8927 P
402.331.1051 F

Recreation
8116 Park View Blvd.
402.331.3455 P
402.331.0299 F

4. Subdivision Regulations Section 3.03.16 – Please submit a copy of an erosion control plan for the site.
5. Subdivision Regulations Section 3.05.11 – On the Final Plat, the second Acknowledgment of Notary should be “Lazlo’s La Vista Property Holdings, LLC” per recorded Warranty Deed.
6. Subdivision Regulations Section 3.05.14 – On the Final Plat, please use the City of La Vista Approval Block as described in Section 10.04 of the Subdivision Regulations.
7. Subdivision Regulations Section 3.05.16 – On the Final Plat, please include a block for the Sarpy County Register of Deeds.
8. Subdivision Regulations Section 3.05.17 – On the Final Plat, please include a block for review by Sarpy County Public Works.
9. Subdivision Regulations Section 3.05.18 – If there will be a lender or lien holder for any of the properties included in the proposed development, please include a block for the approval of the lending institution on the Final Plat.
10. Subdivision Regulations Section 3.05.20 – Please provide copies of any restrictions or covenants affecting the subdivisions, or any parts thereof, if applicable.
11. Subdivision Regulations Section 3.05.24 – Please provide financial data showing the costs of all public improvements.
12. Subdivision Regulations Section 3.05.25 – A Subdivision Agreement will be necessary based upon the sewer connection provision, and/or public improvements that may be required based upon further technical reviews of the Traffic Impact Study and other application materials.
13. Subdivision Regulations Section 3.08.03.2 - The side lot line easement between each property will need to be released with any telecom and/or utility provider that may be within the easement. Easements will need to be released prior to recording of the Replat.

14. Zoning Ordinance Section 15.04.03 – Financial assurances will be required through the Subdivision Agreement for the value of the required public improvements, which will include sidewalks and other improvements that may arise from further technical review of the proposed development.
15. General Comment: The Sarpy County Surveyor provided the City with a letter on March 27, 2023 explaining that several comments/questions they had were discussed with your survey team and that they would be addressed in an updated version of the Final Plat. Please provide this updated plat for further review by the City and Sarpy County Surveyor.

Planned Unit Development & Conditional Use Permit Applications

16. Zoning Ordinance Section 5.15.04.01 – Please submit an anticipated schedule of construction.
17. Zoning Ordinance Sections 5.15.04.04, 6.05.04, 6.05.05, and 6.05.10 – Please submit a Traffic Impact Study (TIS), inclusive of peaking factors, for the proposed development.
18. Zoning Ordinance Section 5.15.04.05 - Please confirm that the proposed usage will not exceed the capacity of the existing public sanitary sewer.
19. Zoning Ordinance Section 5.15.04.07 and 5.15.04.22 – Please provide a photometric plan to the City for review to confirm that light spillover/light pollution from the site lighting for this development will not be present on adjoining residential properties. Please ensure that the boundaries/calculations of the photometric study extend thirty feet beyond your property line(s). When preparing the photometric plan, please note that there is a specific site lighting fixture approved for the Gateway Corridor, with details on this fixture included in the Gateway Corridor District Design Guidelines.
20. Zoning Ordinance Section 5.15.04.07 and 5.15.04.16 – Proper pedestrian access shall be provided between each building within the planned unit development. Sidewalks will be required along each side of the road(s) throughout the development, not just on one side. This sidewalk access should be continued to the north access point near Brentwood Drive as well.

21. Zoning Ordinance Section 5.15.04.08 – Please review the parking statistics table on the PUD site plan and correct as necessary. The multi-family garage requirement (0.5 garage stalls per unit) will be applied to the entire site (as a multi-family development), not just the apartment buildings. The garage stalls included in the Lazio and Della units would count toward this requirement.
22. Zoning Ordinance Section 5.15.04.09 – The landscape screening along the north and west edges of the property needs to meet or exceed that of Exhibit “B” of the subdivision agreement for Mayfair 2nd Addition Replat Seven. This exhibit has been enclosed, along with the referencing page of the subdivision agreement. The full agreement is available upon request.
23. Zoning Ordinance Section 5.15.04.13 – Please provide provisions for ownership and maintenance of the common open spaces to ensure timely maintenance of said spaces.
24. Zoning Ordinance Section 5.15.04.17 – The standard of measurement of setbacks along easement roads in the La Vista Zoning Jurisdiction is to measure from the back edge of the curb of the paved roadway. Please include a table on the PUD Site Plan that depicts the allowed setbacks of the R-3 Zoning District and include a note stating width of the reduced setback along Hillcrest Plaza.
25. Zoning Ordinance Section 5.15.04.19 - Please confirm that the Cobalt building type units (3 buildings) on the southeast corner of the property have the front doors and front building facades facing Hillcrest Plaza, and that the rear of the buildings are internal to the site.
26. Zoning Ordinance Section 5.15.05.02.4 – Please confirm that perimeter sidewalk locations and dimensions are compliant with Section 4.20 of the Subdivision Regulations. The requirements of Section 4.20 include, but are not limited to: the pavement width be a minimum of 5 feet, pavement thickness shall be a minimum 4 inches, there shall be a minimum distance of 6 feet between edge of the sidewalk walk and curb, and that all sidewalks and crossings must be compliant with the standards of the Americans with Disabilities Act.

27. Zoning Ordinance Section 5.15.05.03.2 – On the PUD site plan, please provide the density calculation in dwelling units per acre for the entire development (including every unit type).
28. Zoning Ordinance Section 5.15.05.03.4 – On the PUD site plan, please provide the percentage of the development plan that is provided for common open space, as defined by this regulation.
29. Zoning Ordinance Section 5.15.05.04 and 6.05.02 – To accompany the PCSMP sheets that were submitted with the Preliminary Plat, please submit a full Post Construction Stormwater Management Plan inclusive of a drainage study report with calculations.
30. Zoning Ordinance Section 5.15.05.04 – Please provide adequate sanitary sewer information (drawings/statement) for the disposition of said utility.
31. Zoning Ordinance Section 5.15.05.08 – Please describe the provisions that will be made for the care and maintenance of the recreational facilities proposed.
32. Zoning Ordinance Section 5.15.05.09 – Please submit any restrictive covenants that are to be recorded with the property, if applicable.
33. General comment - Confirm that the row of Cobalt building types are clear of the existing Storm Sewer Easement generally running northeast of the bend of Hillcrest Plaza/100 year Storm Sewer Easement in the southeast portion of the lot as shown on the Final Plat.
34. General comment - Confirm the apartment building type on the south side of the lot is clear of the existing Sanitary Sewer Easement as shown on the Final Plat.
35. General comment – Please include the intended operating hours for the leasing office and clubhouse in the operating statement for the Conditional Use Permit application.

General Development Comments

36. The building design for each of the proposed buildings must be reviewed as part of the design review process that is required for developments within the Gateway Corridor Overlay District prior to building permit approval. The design review process will be conducted outside of the PUD and CUP approval processes, with the exception of the review of the landscaping plan. The landscaping plan is currently under review and additional comments may be forthcoming.

37. A letter sent to Hubbell Development Services from Cedarhurst Senior Living dated March 29, 2023 was forwarded to the City, and included several requests/proposed changes to the development site plan. Please confirm that you received this letter, and please let us know how you intend to respond to this letter.

Additionally, please provide confirmation of conversations with ownership representation of the intent to utilize the access easement at the north end of their property as well as the intention the connect to (and reroute) the sidewalk connection on the south side of their property.

38. A draft of the Conditional Use Permit will be provided upon review of the revised documents.

Please resubmit 2 paper copies of the Preliminary and Final Plats, PUD and CUP site plans, and other supporting documentation requested in this letter (including electronic copies) to the City for further review. Please also provide a response letter that answers or acknowledges each of the comments contained in this letter. A timeline for review by the Planning Commission and City Council will be determined based on the timing of the resubmittal and the extent to which the issues noted this review have been sufficiently addressed. If you have any questions regarding these comments, please feel free to contact me at any time.

Thank you,



Christopher Solberg, AICP
Deputy Community Development Director
City of La Vista
csolberg@cityoflavista.org
(402) 593-6400

cc:

Josh Vickery, Hubbell Development Services
Doug Kellner, TD2
Bruce Fountain, Community Development Director – City of La Vista
Cale Brodersen, Associate City Planner – City of La Vista
Pat Dowse, City Engineer – City of La Vista

May 9, 2023

City of La Vista
Chris Solberg, Deputy Community Development Director
8816 Park View Blvd.
La Vista, NE 68128

RE: Mayfair Apartments – PUD, CUP, and Replat Applications – Initial Review Letter
Lots 1 – 3, Mayfair 2nd Addition Replat Seven & Lot 2, Mayfair 2nd Addition Replat Three

Mr. Solberg,

Below are responses to the comments on the Mayfair Apartments – PUD, CUP, and Replat Initial Review Letter dated April 14, 2023. The city comments are listed below followed by our responses in bold. Additionally, the developer has requested to rename the plat from Mayfair 2nd Addition, Lot 1, to Sagebrook, Lot 1.

1. Subdivision Regulations Section 3.03.03 - Please include a phasing plan on the preliminary plat if the development is anticipated to be developed in phases.
A proposed phasing plan has been included with this submittal as Exhibit 2.
2. Subdivision Regulations Section 3.03.09 - Please provide the approximate lot dimensions and square footage on the Preliminary Plat.
Lot dimensions and square footage have been added to the Preliminary Plat.
3. Subdivision Regulations Section 3.03.09 - Please indicate location, elevation, and size of public utilities on the Preliminary Plat.
Public utilities have been added to the Preliminary Plat. Per information obtained from TD2's survey, all public utilities are adequately sized to support the proposed project.
4. Subdivision Regulations Section 3.03.1 6 - Please submit a copy of an erosion control plan for the site.
The erosion control plan is included in the Preliminary Plat as Exhibit B.
5. Subdivision Regulations Section 3.05.1 1 - On the Final Plat, the second Acknowledgment of Notary should be "Lazlo's La Vista Property Holdings, LLC" per recorded Warranty Deed.
Updated.
6. Subdivision Regulations Section 3.05.14 - On the Final Plat, please use the City of La Vista Approval Block as described in Section 10.04 of the Subdivision Regulations.
Added.

7. Subdivision Regulations Section 3.05.1 6 - On the Final Plat, please include a block for the Sarpy County Register of Deeds.
Updated.
8. Subdivision Regulations Section 3.05.17 - On the Final Plat, please include a block for review by Sarpy County Public Works.
Added.
9. Subdivision Regulations Section 3.05.18 - If there will be a lender or lien holder for any of the properties included in the proposed development, please include a block for the approval of the lending institution on the Final Plat.
Lender and lien holder information will be added to the Final Plat prior to being recorded if applicable.
10. Subdivision Regulations Section 3.05.20 - Please provide copies of any restrictions or covenants affecting the subdivisions, or any parts thereof, if applicable.
A draft Subdivision Agreement is currently in progress and will be submitted to the city for review as soon as it is available.
11. Subdivision Regulations Section 3.05.24 - Please provide financial data showing the costs of all public improvements.
Financial data for public improvements will be included with the Subdivision Agreement.
12. Subdivision Regulations Section 3.05.25 - A Subdivision Agreement will be necessary based upon the sewer connection provision, and/or public improvements that may be required based upon further technical reviews of the Traffic Impact Study and other application materials.
Acknowledged. A draft Subdivision Agreement is currently in progress.
13. Subdivision Regulations Section 3.08.03.2 - The side lot line easement between each property will need to be released with any telecom and/or utility provider that may be within the easement. Easements will need to be released prior to recording of the replat.
Acknowledged. We are currently in the process of releasing easements.
14. Section 15.04.03 - Financial assurances will be required through the Subdivision Agreement for the value of the required public improvements, which will include sidewalks and other improvements that may arise from further technical review of the proposed development.
Acknowledged. A draft Subdivision Agreement is currently in progress.

15. General Comment: The Sarpy County Surveyor provided the city with a letter on March 27, 2023, explaining that several comments/questions they had were discussed with your survey team and that they would be addressed in an updated version of the Final Plat. Please provide this updated plat for further review by the city and Sarpy County Surveyor.
Acknowledged.
16. Zoning Ordinance Section 5.1 5.04.01 - Please submit an anticipated schedule of construction.
A preliminary construction schedule has been included with this submittal as Exhibit 3.
17. Zoning Ordinance Sections 5.1 5.04.04, 6.05.04, 6.05.05, and 6.05.10 - Please submit a Traffic Impact Study (TIS), inclusive of peaking factors, for the proposed development.
A traffic study has been completed and the draft report has been submitted to the city for review.
18. Zoning Ordinance Section 5.1 5.04.05 - Please confirm that the proposed usage will not exceed the capacity of the existing public sanitary sewer.
The existing sanitary sewer has capacity to accommodate the proposed project. A Sanitary Sewer Capacity Exhibit, "Ex.1", has been included with this submittal.
19. Zoning Ordinance Section 5.1 5.04.07 and 5.15.04.22 - Please provide a photometric plan to the City for review to confirm that light spillover/light pollution from the site lighting for this development will not be present on adjoining residential properties. Please ensure that the boundaries/calculations of the photometric study extend thirty feet beyond your property line(s). When preparing the photometric plan, please note that there is a specific site lighting fixture approved for the Gateway Corridor, with details on this fixture included in the Gateway Corridor District Design Guidelines.
Acknowledged. A photometric light plan is currently being prepared and will be submitted to the city for review as soon as it is available.
20. Zoning Ordinance Section 5.15.04.07 and 5.15.04.16 - Proper pedestrian access shall be provided between each building within the planned unit development. Sidewalks will be required along each side of the road(s) throughout the development, not just on one side. This sidewalk access should be continued to the north access point near Brentwood Drive as well.
Additional sidewalks have been added on both sides of the street to provide each unit with sidewalk access. The sidewalk has been extended to the access point with Lot 2, Mayfair 2nd Addition Replat 5.

21. Zoning Ordinance Section 5.1 5.04.08 - Please review the parking statistics table on the PUD site plan and correct as necessary. The multi-family garage requirement (0.5 garage stalls per unit) will be applied to the entire site (as a multi-family development), not just the apartment buildings. The garage stalls included in the Lazio and Della units would count toward this requirement.
The garage count has been updated in the Parking Statistics table to reflect this.
22. Zoning Ordinance Section 5.15.04.09 - The landscape screening along the north and west edges of the property needs to meet or exceed that of Exhibit "B" of the subdivision agreement for Mayfair 2nd Addition Replat Seven. This exhibit has been enclosed, along with the referencing page of the subdivision agreement. The full agreement is available upon request.
The landscaping along the north and west property lines has been updated to match Exhibit B of the subdivision agreement for Mayfair 2nd Addition Replat Seven.
23. Zoning Ordinance Section 5.15.04.13 - Please provide provisions for ownership and maintenance of the common open spaces to ensure timely maintenance of said spaces.
Ownership and maintenance will be included in the Subdivision Agreement.
24. Zoning Ordinance Section 5.15.04.17 - The standard of measurement of setbacks along easement roads in the La Vista Zoning Jurisdiction is to measure from the back edge of the curb of the paved roadway. Please include a table on the PUD Site Plan that depicts the allowed setbacks of the R-3 Zoning District and include a note stating width of the reduced setback along Hillcrest Plaza.
A setback requirement table has been added to the PUD Site Plan. The required front yard setback in R-3 for multi-family use types is 30 feet. The proposed front yard setback is 15 feet from the back of curb along Hillcrest Plaza and 30 feet from the property line along 99th Street.
25. Zoning Ordinance Section 5.15.04.19 - Please confirm that the Cobalt building type units (3 buildings) on the southeast corner of the property have the front doors and front building facades facing Hillcrest Plaza, and that the rear of the buildings are internal to the site.
Cobalt unit front doors face Hillcrest Plaza.
26. Zoning Ordinance Section 5.15.05.02.4 - Please confirm that perimeter sidewalk locations and dimensions are compliant with Section 4.20 of the Subdivision Regulations. The requirements of Section 4.20 include but are not limited to: the pavement width be a minimum of 5 feet, pavement thickness shall be a minimum 4 inches, there shall be a minimum distance of 6 feet between edge of the sidewalk walk and curb, and that all sidewalks and crossings must be compliant with the standards of the Americans with Disabilities Act.
Perimeter sidewalk locations and dimensions are compliant with Section 4.20 of the Subdivision Regulations.

27. Section 5.15.05.03.2 - On the PUD site plan, please provide the density calculation in dwelling units per acre for the entire development (including every unit type).
The density calculation has been added to the building statistics table on the PUD Site Plan.
28. Zoning Ordinance Section 5.15.05.03.4 - On the PUD site plan, please provide the percentage of the development plan that is provided for common open space, as defined by this regulation.
Open space percentage is shown in the site statistics table on the PUD Site Plan.
29. Zoning Ordinance Section 5.15.05.04 and 6.05.02 - To accompany the PCSMP sheets that were submitted with the Preliminary Plat, please submit a full Post Construction Stormwater Management Plan inclusive of a drainage study report with calculations.
A draft drainage study has been included with this submittal. A complete drainage study with pipe and inlet sizing calculations will be included with the construction documents and submitted as part of the PCSMP review with the city.
30. Zoning Ordinance Section 5.15.05.04 - Please provide adequate sanitary sewer information (drawings/statement) for the disposition of said utility.
The proposed on site sanitary sewer is 8" PVC and is shown on the PUD Utility Plan and the Preliminary Plat Utility Plan.
31. Zoning Ordinance Section 5.1 5.05.08 - Please describe the provisions that will be made for the care and maintenance of the recreational facilities proposed.
Care and maintenance provisions will be included in the Subdivision Agreement.
32. Zoning Ordinance Section 5.15.05.09 - Please submit any restrictive covenants that are to be recorded with the property, if applicable.
A draft subdivision agreement is currently in progress.
33. General comment - Confirm that the row of Cobalt building types are clear of the existing Storm Sewer Easement generally running northeast of the bend of Hillcrest Plaza/ 100-year Storm Sewer Easement in the southeast portion of the lot as shown on the Final Plat.
The Cobalt buildings have been shifted to avoid the existing Storm Sewer Easement.
34. General comment - Confirm the apartment building type on the south side of the lot is clear of the existing Sanitary Sewer Easement as shown on the Final Plat.
Apartment Building 3 currently conflicts with the existing Sanitary Sewer Easement. Coordination with the city is on-going to release this easement. At this time, sanitary sewer is not known to exist within this easement.

35. General comment - Please include the intended operating hours for the leasing office and clubhouse in the operating statement for the Conditional Use Permit application.

An updated operation statement has been included with this submittal.

36. The building design for each of the proposed buildings must be reviewed as part of the design review process that is required for developments within the Gateway Corridor Overlay District prior to building permit approval. The design review process will be conducted outside of the PUD and CUP approval processes, with the exception of the review of the landscaping plan. The landscaping plan is currently under review and additional comments may be forthcoming.

Acknowledged.

37. A letter sent to Hubbell Development Services from Cedarhurst Senior Living dated March 29, 2023, was forwarded to the city, and included several requests/proposed changes to the development site plan. Please confirm that you received this letter, and please let us know how you intend to respond to this letter.

Hubbell Development Services has received this letter and has been in communication with Cedarhurst Senior Living. Additional landscaping will be provided between the Della units and the senior living.

Additionally, please provide confirmation of conversations with ownership representation of the intent to utilize the access easement at the north end of their property as well as the intention the connect to (and reroute) the sidewalk connection on the south side of their property.

Hubbell Development Services has been in communication with ownership for the connection to the north access and south sidewalk.

38. A draft of the Conditional Use Permit will be provided upon review of the revised documents.

Acknowledged.

We appreciate the City of La Vista's efforts in preparing this review. We would like to continue working the city to address any unresolved or outstanding items. Please contact us with any questions or concerns.

Respectfully submitted,



Trevor Veskrna, P.E.
THOMPSON, DREESSEN & DORNER, INC.

TV/alj



May 26, 2023

TD2
Trevor Veskrna
10836 Old Mill Road
Omaha, NE 68154

RE: Mayfair Apartments – PUD, CUP & Replat Applications – 2nd Review Letter
Lots 1-3 Mayfair 2nd Addition Replat Seven & Lot 2 Mayfair 2nd Addition Replat
Three

Mr. Veskrna,

We have reviewed the documents submitted for the above-referenced application. Based on the elements for consideration set forth in the applicable sections of the Subdivision Regulations and Zoning Ordinance, the City has the following comments:

Replat Application

1. General Comment – A draft subdivision agreement was received by the City on May 24, 2023. We will commence our review of the draft agreement and provide comments once drafted.

Planned Unit Development & Conditional Use Permit Applications

2. Zoning Ordinance Sections 5.15.04.04, 6.05.04, 6.05.05, and 6.05.10 – The submitted Traffic Impact Study (TIS) is currently under review by the City's third-party reviewer. A response to the study is expected sometime next week. The City Engineer does not expect substantive changes to the TIS or the development based on the comments of the third-party reviewer.

City Hall
8116 Park View Blvd.
La Vista, NE 68128-2198
402.331.4343 P
402.331.4375 F

**Community
Development**
8116 Park View Blvd.
402.593.6400 P
402.593.6445 F

Library
9110 Giles Rd.
402.537.3900 P
402.537.3902 F

Police
7701 S. 96th St.
402.331.1582 P
402.331.7210 F

Public Works
9900 Portal Rd.
402.331.8927 P
402.331.1051 F

Recreation
8116 Park View Blvd.
402.331.3455 P
402.331.0299 F

However, if any changes are required, these changes need to be provided and reviewed prior to consideration of the items under review in this letter by the City Council.

3. Zoning Ordinance Section 5.15.04.07 and 5.15.04.22 – A photometric plan was submitted and reviewed to confirm that light spillover/light pollution from the site lighting for this development will not be present on adjoining residential properties. Staff approves of the proposed photometric plan.
4. Zoning Ordinance Section 5.15.04.08 – Please provide parking stall counts inclusive of ADA considerations.
5. General comment – Staff plans to include verbiage within the resolution that approves of the proposed Final Plat to remove the existing Sanitary Sewer Easement on the south side as part of the approval process.
6. Zoning Ordinance Section 5.15.04.07 and 5.15.04.16 – To complete the sidewalk network in the development to provide adequate pedestrian connectivity, please update the plan to include the two sidewalk connections noted in red on the plan in Exhibit A, attached to this letter.

General Development Comments

7. Elevations of the sanitary sewer and other pertinent utilities will need to be provided prior to the issuance of a building permit.
8. The building design for each of the proposed buildings must be reviewed as part of the formal design review application process that is required for developments within the Gateway Corridor Overlay District prior to building permit approval. The design review process will be conducted outside of the PUD and CUP approval processes.

Further refinement of the design of the garages and the site landscaping will be of specific consideration during this process.

9. A draft of the Conditional Use Permit has been attached for your review.
10. A draft Planned Unit Development ordinance will be provided in the coming weeks that addresses the setbacks for the development and the allowances

provided within the PUD area in relation to the Gateway Corridor District Design Guidelines.

Please resubmit 2 paper copies of the Preliminary and Final Plats, PUD and CUP site plans, and other supporting documentation requested in this letter (including electronic copies) to the City for further review. Please also provide a response letter that answers or acknowledges each of the comments contained in this letter by June 5, 2023.

We have added these applications to the agenda for the June 15th Planning Commission meeting. Please have someone in attendance at the meeting to present the project and answer any questions as necessary. If you have any questions regarding these comments, please feel free to contact me at any time.

Thank you,

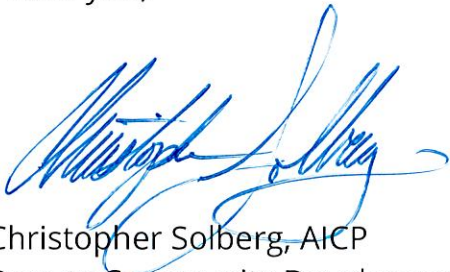

Christopher Solberg, AICP
Deputy Community Development Director
City of La Vista
csolberg@cityoflavista.org
(402) 593-6400

cc:

Josh Vickery, Hubbell Development Services
Doug Kellner, TD2
Bruce Fountain, Community Development Director – City of La Vista
Cale Brodersen, Associate City Planner – City of La Vista
Pat Dowse, City Engineer – City of La Vista

Enclosure

Exhibit A - Sidewalk Additions

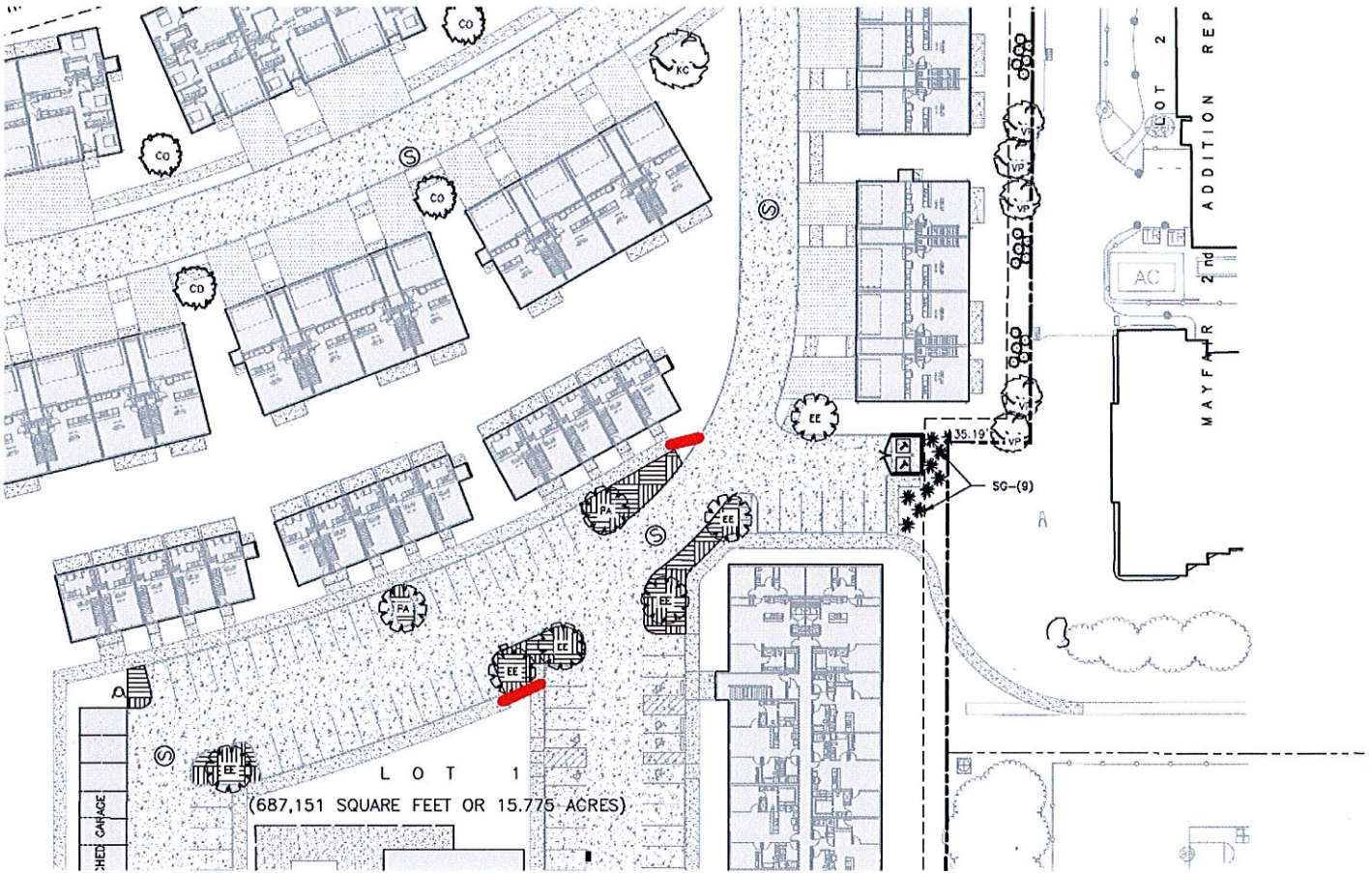

June 2, 2023

City of La Vista
Chris Solberg, Deputy Community Development Director
8816 Park View Blvd.
La Vista, NE 68128

RE: Mayfair Apartments – PUD, CUP, and Replat Applications – 2nd Review Letter
Lots 1 – 3, Mayfair 2nd Addition Replat Seven & Lot 2, Mayfair 2nd Addition Replat Three
TD2 File No. 2253-109

Mr. Solberg,

Below are responses to the comments on the Mayfair Apartments – PUD, CUP, and Replat 2nd Review Letter dated May 26, 2023. The city comments are listed below followed by our responses in bold.

1. General Comment - A draft subdivision agreement was received by the City on May 24, 2023. We will commence our review of the draft agreement and provide comments once drafted.
Acknowledged.
2. Zoning Ordinance Sections 5.15.04.04, 6.05.04, 6.05.05, and 6.05.10 - The submitted Traffic Impact Study (TIS) is currently under review by the City's third-party reviewer. A response to the study is expected sometime next week. The City Engineer does not expect substantive changes to the TIS or the development based on the comments of the third-party reviewer. However, if any changes are required, these changes need to be provided and reviewed prior to consideration of the items under review in this letter by the City Council.
Acknowledged.
3. Zoning Ordinance Section 5.1 5.04.07 and 5.15.04.22 - A photometric plan was submitted and reviewed to confirm that light spillover/light pollution from the site lighting for this development will not be present on adjoining residential properties. Staff approves of the proposed photometric plan.
Acknowledged.
4. Zoning Ordinance Section 5.1 5.04.08 - Please provide parking stall counts inclusive of ADA considerations.
ADA parking parameters and requirements have been added to the Parking Statistics table on the PUD and CUP Site Plan.
5. General comment - Staff plans to include verbiage within the resolution that approves of the proposed Final Plat to remove the existing Sanitary Sewer Easement on the south side as part of the approval process.
Acknowledged.

6. Zoning Ordinance Section 5.15.04.07 and 5.1 5.04.1 6 - To complete the sidewalk network in the development to provide adequate pedestrian connectivity, please update the plan to include the two sidewalk connections noted in red on the plan in Exhibit A, attached to this letter.
Sidewalks have been added per Exhibit A.
7. Elevations of the sanitary sewer and other pertinent utilities will need to be provided prior to the issuance of a building permit.
Acknowledged.
8. The building design for each of the proposed buildings must be reviewed as part of the formal design review application process that is required for developments within the Gateway Corridor Overlay District prior to building permit approval. The design review process will be conducted outside of the PUD and CUP approval processes. Further refinement of the design of the garages and the site landscaping will be of specific consideration during this process.
Acknowledged.
9. A draft of the Conditional Use Permit has been attached for your review.
Received.
10. A draft Planned Unit Development ordinance will be provided in the coming weeks that addresses the setbacks for the development and the allowances provided within the PUD area in relation to the Gateway Corridor District Design Guidelines.
Acknowledged.

We appreciate the City of La Vista's efforts in preparing this review. We would like to continue working the city to address any unresolved or outstanding items. Please contact us with any questions or concerns.

Respectfully submitted,



Trevor Veskrna, P.E.
THOMPSON, DREESSEN & DORNER, INC.

TDV/anr

ORDINANCE NO. ____

AN ORDINANCE OF THE CITY OF LA VISTA, NEBRASKA, ESTABLISHING STANDARDS AND CONDITIONS FOR DEVELOPMENT UNDER THE FINAL PLANNED UNIT DEVELOPMENT PLAN; TO PROVIDE FOR SEVERABILITY; TO PROVIDE WHEN THIS ORDINANCE SHALL BE IN FULL FORCE AND EFFECT; AND TO PROVIDE FOR THE PUBLICATION OF THIS ORDINANCE IN PAMPHLET FORM.

BE IT ORDAINED BY THE MAYOR AND CITY COUNCIL OF THE CITY OF LA VISTA, NEBRASKA:

Section 1. The Planned Unit Development plan for the Sagebrook mixed residential development (the "Sagebrook Mixed Residential PUD") is hereby adopted for the following described real estate, to wit:

LEGAL DESCRIPTION

See Exhibit "A" attached hereto and made a part hereof.

Section 2. The Sagebrook Mixed Residential PUD is hereby adopted to provide for the development of a multiple-family housing development that in addition to apartments, will deliver a variety of currently missing or lacking housing product types to the community. The regulations contained in this Ordinance will facilitate development in a planned, orderly fashion so as to protect the public health, safety, and general welfare. All grading, installation of infrastructure, development and build-out shall be in strict accordance with the provisions of this Ordinance, except as shall be amended by the City Council in the required manner. The underlying zoning district regulations shall continue to be applicable, except as provided for in this Ordinance and the attached exhibits.

Section 3. Definitions

Unless a contrary intent is clearly indicated herein, the following words and phrases shall have the following meanings, regardless of whether or not capitalized:

- A. "Apartments" shall mean a three-story, sixty-unit multi-family unit building type. The Apartments unit type shall utilize the detached enclosed garages provided within the development to achieve the enclosed garage parking requirement for multi-family developments.
- B. "Cobalt Townhome" shall mean a two-story townhome style unit type specific to this development that includes five units in a townhome-style structure with no enclosed parking spaces. The Cobalt Townhome unit type shall utilize the detached enclosed garages provided within the development to achieve the enclosed garage parking requirement for multi-family developments.
- C. "Della Townhome" shall mean a two-story townhome style unit type specific to this development that includes four units in a townhome-style structure with enclosed parking spaces on the ground floor of the building.

- D. "Developer" shall mean Hubbell Development Services, their successors and assigns.
- E. "Gateway Corridor District" or "La Vista Gateway Corridor District" shall mean the City's overlay zoning district establishing basic site and building development criteria to be implemented within the boundaries of the overlay district. Developments within this overlay zoning district shall be subject to the Commercial Building Design Guide and Criteria dated March 2, 2021.
- F. "Lazio Townhome" shall mean a single-story townhome-style unit type specific to this development that includes three units in a townhome style of structure with attached, enclosed parking spaces.
- G. "Mixed Residential" shall mean a development consisting of a mix of apartments, rowhouses, townhomes, and single-story homes. Typical building heights are 1-3 stories, with a walkable environment that provides connectivity to adjoining retail and services.
- H. "Open Space" shall mean anything on the site except buildings, parking lot and vehicular circulation, generally pervious, but may include well-landscaped pedestrian places, pools, pool decks and roof gardens.
- I. "Plat" or "the Plat," shall mean the final plat of the Subdivision approved by the City Council or an administrative plat approved by staff.
- J. "Sagewood Mixed Residential PUD" shall mean the planned unit development that is subject to this Ordinance, as developed and approved, that outlines certain provisions for the development of the Subdivision and its uses. Such plan shall consist of the final plat, design guideline allowances, landscaping, etc.
- K. "Subdivision" shall mean the 15.77 acres of land described in Exhibit "A" hereto, to be known as "Mayfair 2nd Addition Replat Eight".

Section 4. Parcel Identification Map

Attached hereto and made a part of Sagewood Mixed Residential PUD for parcel delineation is the Parcel Identification Map for the Sagewood Mixed Residential PUD marked as Exhibit "B".

Section 5. Conceptual Site Plan

A conceptual site plan for each parcel shall be submitted to the City for approval prior to any lot development within said parcel.

Section 6. Building Design Guidelines and Criteria

All applications shall adhere to the requirements of the Commercial Building Design Guide and Criteria dated March 2, 2021, unless expressly allowed otherwise through this PUD ordinance.

Prior to the issuance of a building permit, the City, Developer and the applicant shall have mutually agreed upon a specific design plan that complies with such criteria.

Allowances specific to this development provide for variation from the Commercial Building Design Guide and Criteria in relation to each specific building type:

- A. Lazio Townhome – The primary building material for the front elevation of the building shall be brick (clay or stone) with its color selected for harmony of the building with adjoining buildings within its subdivision. A three-foot base course of brick (clay or stone) shall be required along the side elevations. Other secondary building materials shall have good architectural character and shall be selected for harmony of the building with adjoining buildings.

Architectural features such as decorative moldings, windows, shutters, dormers, chimneys, balconies and railings, and landscaped elements such as lattices are strongly encouraged to provide additional detail to a façade. However, these elements shall have good proportions and relationships to one another.

Monotony of design shall be avoided. Variations of detail, form, and siting shall be used to provide visual interest.

- B. Cobalt Townhome – The primary building material for the front elevation of the building shall be brick (clay or stone) with its color selected for harmony of the building with adjoining buildings within its subdivision. A three-foot base course of brick (clay or stone) shall be required along the side elevations. Other secondary building materials shall have good architectural character and shall be selected for harmony of the building with adjoining buildings.

Architectural features such as decorative moldings, windows, shutters, dormers, chimneys, balconies and railings, and landscaped elements such as lattices are strongly encouraged to provide additional detail to a façade. However, these elements shall have good proportions and relationships to one another.

Monotony of design shall be avoided. Variations of detail, form, and siting shall be used to provide visual interest.

- C. Della Townhome – The primary building material for the front elevation of the building shall be brick (clay or stone) with its color selected for harmony of the building with adjoining buildings within its subdivision. A three-foot base course of brick (clay or stone) shall be required along the side elevations. Other secondary building materials shall have good architectural character and shall be selected for harmony of the building with adjoining buildings.

Architectural features such as decorative moldings, windows, shutters, dormers, chimneys, balconies and railings, and landscaped elements such as lattices are strongly encouraged to provide additional detail to a façade. However, these elements shall have good proportions and relationships to one another.

Monotony of design shall be avoided. Variations of detail, form, and siting shall be used to provide visual interest.

- D. Apartments – The design of the apartment buildings within the PUD area shall meet La Vista's Commercial Building Design Guide and Criteria and the Zoning Ordinance.
- E. Clubhouse – The design of the complex clubhouse within the PUD area shall meet La Vista's Commercial Building Design Guide and Criteria and the Zoning Ordinance.
- F. Garages – A three-foot base course of brick (clay or stone) shall be required along the front (where not impeded by garage doors), back and side elevations. Garages shall also utilize planar differentiation to break up the long façade of the back elevation.

General Additional Design Guidelines:

- A. Exterior building-mounted lighting shall limit impact upon adjoining properties as depicted within the PUD Photometric Plan included within Exhibit "B". Exposed bulbs shall not be visible from adjoining residential areas.

Pedestrian-scale lighting should be incorporated in outdoor areas such as pedestrian walkways, plazas, play lots and parking areas.
- B. Pedestrian, bicycle and vehicle linkages should be provided to adjacent developments and uses.
- C. Buildings should be placed to create a street presence and enhance neighborhood character.
 - a. When adjacent to single-family residences, side and rear setbacks shall allow for a sufficient planter area to buffer impacts and screen undesirable views.
- D. Garage doors throughout the development shall be enhanced through the use of raised panels, windows, and/or decorative hardware.

Unless specifically addressed above, the design criteria of the development must adhere to the guidelines set forth within La Vista's Commercial Building Design Guide and Criteria and the Zoning Ordinance.

Section 7. Conditions

All uses within the Subdivision shall adhere to the underlying zoning district except as herein provided.

A. General Conditions

In addition, the following general site plan criteria shall be integrated into and made part of the Sagewood Mixed Residential PUD.

- i. All subdivisions, public streets, public street rights-of-way and general development shall adhere to the standards and design criteria set forth in the La Vista Subdivision Regulations and the most current design standards adopted by the City of La Vista pertaining thereto unless otherwise stated within this Sagewood Mixed Residential PUD.
- ii. Unless otherwise specified herein, the development of the Sagewood Mixed Residential PUD shall comply with the applicable La Vista Zoning District Regulations or any other applicable City Codes.

B. Land Use Design Criteria

Unless provided otherwise in this Sagewood Mixed Residential PUD, all general use regulations, performance standards and provisions set forth in the La Vista Zoning Ordinance for the appropriate underlying zoning district shall apply to any development within Lot 1 Mayfair 2nd Addition Replat 8. The negative elements of such uses as dumpsters, heating, ventilation, or air conditioning (HVAC) units, or similar electrical or mechanical appurtenances shall be designed to be screened and buffered from view by the general public through the use of architectural features or earth berming and landscaping.

- i. The general intent of the design and layout of Lot 1, Mayfair 2nd Addition Replat 8 is to develop the site for a mix of residential uses.
 - a. Building Height. Permitted building heights shall be the same as those listed in the R-3 High Density Residential District regulations unless otherwise approved by the City Council as part of a PUD Plan.
 - b. Building Setback. Building setbacks shall be the same as those listed in the R-3 High Density Residential District regulations unless otherwise approved by the City Council as part of a PUD Site Plan. Specific to the PUD Site Plan, building setbacks along Hillcrest Plaza and S 97th Plaza will be 15-feet from the back-of-curb of the roadway.
 - c. Landscaping. Landscape screening along the north and west edges of the property needs to meet or exceed that of Exhibit "B" of the subdivision agreement for Mayfair 2nd Addition Replat Seven. Landscaping throughout the PUD shall be consistent with the PUD Site Plan map set, Exhibit "B" and La Vista's Commercial Building Design Guide and Criteria. A complete and detailed landscape plan shall be reviewed as part of the City's Design Review Approval process prior to building permit approval.
 - d. Signage. All signs identifying the project may be permitted with approval of a sign permit based upon the adopted sign regulations except as modified herein.

C. Access and Off-Street Parking

- i. Access. Driveways shall be located so that no undue interference with the free movement of road traffic will result, to provide the required sight distance, and to provide the most-favorable driveway grade. Access points within the development shall be limited to what is shown on the final plat and

subdivision agreement. Any deviation from this shall require the approval of the City.

- ii. Off-Street Parking. Parking on lots in Lot 1 Mayfair 2nd Addition Replat 8 should be provided based on the aggregate ratio of one (1) per bedroom and 0.5 enclosed garages per unit. No parking related to the use will be allowed on South 99th Street, Hillcrest Plaza, S 97th Plaza, or any other off-site private parking area without specific approval.

D. Signage

All signs may be permitted with approval of a sign permit based upon the adopted sign regulations, except as modified herein. To the extent that the provisions of Sagewood PUD conflict with or are more restrictive than similar provisions provided in the La Vista Zoning Ordinance, the provisions of the Sagewood PUD shall control.

See the PUD Site Plan map set, Exhibit "B", for the proposed site signage approximate locations.

- i. Subdivision Sign. The development shall have one free-standing Subdivision Sign in the location depicted on the PUD Site Plan. However, the sign needs to adhere to the Sight Triangle requirements and other regulations for Subdivision Signs as set forth within the Zoning Ordinance.
- ii. Incidental On-Site Directional Signs. Incidental On-Site Directional Signs, such as signs indicating exits or the clubhouse and the pool, shall be consistent in design and color, or incorporate aesthetic features compatible with the architecture of the building, and shall not exceed six (6) square feet of sign area per sign.

Section 8. Severability Clause. If any section, subsection, sentence, clause or phrase of this ordinance is, for any reason, held to be unconstitutional or invalid, such unconstitutionality or invalidity shall not affect the validity of the remaining portions of this ordinance. The Mayor and City Council of the City of La Vista hereby declare that it would have passed this ordinance and each section, subsection, sentence clause or phrase thereof, irrespective of the fact that any one or more sections, subsections, sentences, clauses or phrases be declared unconstitutional or invalid.

Section 9. That this Ordinance shall be in full force and effect after its passage, approval, and publication in pamphlet form as provided by law.

PASSED AND APPROVED THIS 5th DAY OF JULY 2023.

CITY OF LA VISTA

Douglas Kindig, Mayor

ATTEST:

Pamela A. Buethe, CMC
City Clerk

DRAFT

EXHIBIT A

Lot 1, Mayfair 2nd Addition Replat Eight, located in the SE $\frac{1}{4}$, Section 16, Township 14 North, Range 12 East of the 6th P.M. Sarpy County, Nebraska.

DRAFT

EXHIBIT B

DRAFT

SITE STATISTICS											
LOT NUMBER	PROPOSED ZONING	LOT SIZE (SF/AC)	BUILDING COVERAGE (SF)	BUILDING COVERAGE (%)	GROSS FLOOR (SF)	FLOOR AREA RATIO	PAVEMENT AREA (SF)	TOTAL IMPERVIOUS (SF)	TOTAL IMPERVIOUS (%)	OPEN SPACE (SF)	TOTAL OPEN SPACE (%)
LOT 1	R-3 (PUD) GATEWAY CORRIDOR DISTRICT SUB-AREA SECONDARY	687,151 SF 15.77 AC	180,843	26	333,048	0.49	246,146	440,627	64	246,146	36

PARKING STATISTICS		
PARAMETERS	REQUIRED STALLS	PROVIDED STALLS
DUPLEX - 2 SPACES PER DWELLING UNIT	54 UNITS * 2 = 108	108
MULTI-FAMILY - 1 SPACE PER BEDROOM	288 + 60 = 348	348
TOTAL	456 STALLS	456 STALLS
* ENCLOSED GARAGES 0.5 PER UNIT	284 * 0.5 = 132	193
* ADA COMPLIANT PARKING STALLS	401 TO 500 STALLS = 9 REQUIRED ADA	10

SETBACK REQUIREMENTS		
R-3 MULTI-FAMILY	REQUIRED	PROPOSED
FRONT YARD	30'	15'
SIDE YARD	10'	10'
REAR YARD	30'	30'

BUILDING STATISTICS						
BUILDING NAME	NUMBER OF BUILDINGS	STORIES	HEIGHT	UNITS	BEDROOMS	DENSITY (UNITS/AC.)
APARTMENT	3	3	43'-10"	180	288	11.42
LAZIO	6	1	21'-6"	18	48	1.14
COBALT	6	2	24'-9"	30	60	1.90
DELLA	9	2	33'-4"	36	72	2.28
CLUBHOUSE	1	1	16'-8"	-	-	-
TOTAL	25	-	-	264	468	16.75

LAZIO

DELLA

COBALT

APARTMENT

CLUBHOUSE

GARAGE

LOT 1

LOT 2

LOT 3

LOT 4

LOT 5

LOT 6

LOT 7

LOT 8

LOT 9

LOT 10

LOT 11

LOT 12

LOT 13

LOT 14

LOT 15

LOT 16

LOT 17

LOT 18

LOT 19

LOT 20

LOT 21

LOT 22

LOT 23

LOT 24

LOT 25

LOT 26

LOT 27

LOT 28

LOT 29

LOT 30

LOT 31

LOT 32

LOT 33

LOT 34

LOT 35

LOT 36

LOT 37

LOT 38

LOT 39

LOT 40

LOT 41

LOT 42

LOT 43

LOT 44

LOT 45

LOT 46

LOT 47

LOT 48

LOT 49

LOT 50

LOT 51

LOT 52

LOT 53

LOT 54

LOT 55

LOT 56

LOT 57

LOT 58

LOT 59

LOT 60

LOT 61

LOT 62

LOT 63

LOT 64

LOT 65

LOT 66

LOT 67

LOT 68

LOT 69

LOT 70

LOT 71

LOT 72

LOT 73

LOT 74

LOT 75

LOT 76

LOT 77

LOT 78

LOT 79

LOT 80

LOT 81

LOT 82

LOT 83

LOT 84

LOT 85

LOT 86

LOT 87

LOT 88

LOT 89

LOT 90

LOT 91

LOT 92

LOT 93

LOT 94

LOT 95

LOT 96

LOT 97

LOT 98

LOT 99

LOT 100

LOT 101

LOT 102

LOT 103

LOT 104

LOT 105

LOT 106

LOT 107

LOT 108

LOT 109

LOT 110

LOT 111

LOT 112

LOT 113

LOT 114

LOT 115

LOT 116

LOT 117

LOT 118

LOT 119

LOT 120

LOT 121

LOT 122

LOT 123

LOT 124

LOT 125

LOT 126

LOT 127

LOT 128

LOT 129

LOT 130

LOT 131

LOT 132

LOT 133

LOT 134

LOT 135

LOT 136

LOT 137

LOT 138

LOT 139

LOT 140

LOT 141

LOT 142

LOT 143

LOT 144

LOT 145

LOT 146

LOT 147

LOT 148

LOT 149

LOT 150

LOT 151

LOT 152

LOT 153

LOT 154

LOT 155

LOT 156

LOT 157

LOT 158

LOT 159

LOT 160

LOT 161

LOT 162

LOT 163

LOT 164

LOT 165

LOT 166

LOT 167

LOT 168

LOT 169

LOT 170

LOT 171

LOT 172

LOT 173

LOT 174

LOT 175

LOT 176

LOT 177

LOT 178

LOT 179

LOT 180

LOT 181

LOT 182

LOT 183

LOT 184

LOT 185

LOT 186

LOT 187

LOT 188

LOT 189

LOT 190

LOT 191

LOT 192

LOT 193

LOT 194

LOT 195

LOT 196

LOT 197

LOT 198

LOT 199

LOT 200

LOT 201

LOT 202

LOT 203

LOT 204

LOT 205

LOT 206

LOT 207

LOT 208

LOT 209

LOT 210

LOT 211

LOT 212

LOT 213

LOT 214

LOT 215

LOT 216

LOT 217

LOT 218

LOT 219

LOT 220

LOT 221

LOT 222

LOT 223

LOT 224

LOT 225

LOT 226

LOT 227

LOT 228

LOT 229

LOT 230

LOT 231

LOT 232

LOT 233

LOT 234

LOT 235

LOT 236

LOT 237

LOT 238

LOT 239

LOT 240

LOT 241

LOT 242

LOT 243

LOT 244

LOT 245

LOT 246

LOT 247

LOT 248

LOT 249

LOT 250

LOT 251

LOT 252

LOT 253

LOT 254

LOT 255

LOT 256

LOT 257

LOT 258

LOT 259

LOT 260

LOT 261

LOT 262

LOT 263

LOT 264

LOT 265

LOT 266

LOT 267

LOT 268

LOT 269

LOT 270

LOT 271

LOT 272

LOT 273

LOT 274

LOT 275

LOT 276

LOT 277

LOT 278

LOT 279

LOT 280

LOT 281

LOT 282

LOT 283

LOT 284

LOT 285

LOT 286

LOT 287

LOT 288

LOT 289

LOT 290

LOT 291

LOT 292

LOT 293

LOT 294

LOT 295

LOT 296

LOT 297

LOT 298

LOT 299

LOT 300

LOT 301

LOT 302

LOT 303

LOT 304

LOT 305

LOT 306

LOT 307

LOT 308

LOT 309

LOT 310

LOT 311

LOT 312

LOT 313

LOT 314

LOT 315

LOT 316

LOT 317

LOT 318

LOT 319

LOT 320

LOT 321

LOT 322

LOT 323

LOT 324

LOT 325

LOT 326

LOT 327

LOT 328

LOT 329

LOT 330

LOT 331

LOT 332

LOT 333

LOT 334

LOT 335

LOT 336

LOT 337

LOT 338

LOT 339

LOT 340

LOT 341

LOT 342

LOT 343

LOT 344

LOT 345

LOT 346

LOT 347

LOT 348

LOT 349

LOT 350

LOT 351

LOT 352

LOT 353

LOT 354

LOT 355

LOT 356

LOT 357

LOT 358

LOT 359

LOT 360

LOT 361

LOT 362

LOT 363

LOT 364

LOT 365

LOT 366

LOT 367

LOT 368

LOT 369

LOT 370

LOT 371

LOT 372

LOT 373

LOT 374

LOT 375

LOT 376

LOT 377

LOT 378

LOT 379

LOT 380

LOT 381

LOT 382

LOT 383

LOT 384

LOT 385

LOT 386

LOT 387

LOT 388

LOT 389

LOT 390

LOT 391

LOT 392

LOT 393

LOT 394

LOT 395

LOT 396

LOT 397

LOT 398

LOT 399

LOT 400

LOT 401

LOT 402

LOT 403

LOT 404

LOT 405

LOT 406

LOT 407

LOT 408

LOT 409

LOT 410

LOT 411

LOT 412

LOT 413

LOT 414

LOT 415

LOT 416

LOT 417

LOT 418

LOT 419

LOT 420

LOT 421

LOT 422

LOT 423

LOT 424

LOT 425

LOT 426

LOT 427

LOT 428

LOT 429

LOT 430

LOT 431

LOT 432

LOT 433

LOT 434

LOT 435

LOT 436

LOT 437

LOT 438

LOT 439

LOT 440

LOT 441

LOT 442

LOT 443

LOT 444

LOT 445

LOT 446

LOT 447

LOT 448

LOT 449

LOT 450

LOT 451

LOT 452

LOT 453

LOT 454

LOT 455

LOT 456

LOT 457

LOT 458

LOT 459

LOT 460

LOT 461

LOT 462

LOT 463

LOT 464

LOT 465

LOT 466

LOT 467

LOT 468

LOT 469

LOT 470

LOT 471

LOT 472

LOT 473

LOT 474

LOT 475

LOT 476

LOT 477

LOT 478

LOT 479

LOT 480

LOT 481

LOT 482

LOT 483

LOT 484

LOT 485

LOT 486

LOT 487

LOT 488

LOT 489

LOT 490

LOT 491

LOT 492

LOT 493

LOT 494

LOT 495

LOT 496

LOT 497

LOT 498

LOT 499

LOT 500

LOT 501

LOT 502

LOT 503

LOT 504

LOT 505

LOT 506

LOT 507

LOT 508

LOT 509

LOT 510

LOT 511

LOT 512

LOT 513

LOT 514

LOT 515

LOT 516

LOT 517

LOT 518

LOT 519

LOT 520

LOT 521

LOT 522

LOT 523

LOT 524

LOT 525

LOT 526

LOT 527

LOT 528

LOT 529

LOT 530

LOT 531

LOT 532

LOT 533

LOT 534

LOT 535

LOT 536

LOT 537

LOT 538

LOT 539

LOT 540

LOT 541

LOT 542

LOT 543

LOT 544

LOT 545

LOT 546

LOT 547

LOT 548

LOT 549

LOT 550

LOT 551

LOT 552

LOT 553

LOT 554

LOT 555

LOT 556

LOT 557

LOT 558

LOT 559

LOT 560

LOT 561

LOT 562

LOT 563

LOT 564

LOT 565

LOT 566

LOT 567

LOT 568

LOT 569

LOT 570

LOT 571

LOT 572

LOT 573

LOT 574

LOT 575

LOT 576

LOT 577

LOT 578

LOT 579

LOT 580

LOT 581

LOT 582

LOT 583

LOT 584

LOT 585

LOT 586

LOT 587

LOT 588

LOT 589

LOT 590

LOT 591

LOT 592

LOT 593

LOT 594

LOT 595

LOT 596

LOT 597

LOT 598

LOT 599

LOT 600

LOT 601

LOT 602

LOT 603

LOT 604

LOT 605

LOT 606

LOT 607

LOT 608

LOT 609

LOT 610

LOT 611

LOT 612

LOT 613

LOT 614

LOT 615

LOT 616

LOT 617

LOT 618

LOT 619

LOT 620

LOT 621

LOT 622

LOT 623

LOT 624

LOT 625

LOT 626

LOT 627

LOT 628

LOT 629

LOT 630

LOT 631

LOT 632

LOT 633

LOT 634

LOT 635

LOT 636

LOT 637

LOT 638

LOT 639

LOT 640

LOT 641

LOT 642

LOT 643

LOT 644

LOT 645

LOT 646

LOT 647

LOT 648

LOT 649

LOT 650

LOT 651

LOT 652

LOT 653

LOT 654

LOT 655

LOT 656

LOT 657

LOT 658

LOT 659

LOT 660

LOT 661

LOT 662

LOT 663

LOT 664

LOT 665

LOT 666

LOT 667

LOT 668

LOT 669

LOT 670

LOT 671

LOT 672

LOT 673

LOT 674

LOT 675

LOT 676

LOT 677

LOT 678

LOT 679

LOT 680

LOT 681

LOT 682

LOT 683

LOT 684

LOT 685

LOT 686

LOT 687

LOT 688

LOT 689

LOT 690

LOT 691

LOT 692

LOT 693

LOT 694

LOT 695

LOT 696

LOT 697

LOT 698

LOT 699

LOT 700

LOT 701

LOT 702

LOT 703

LOT 704

LOT 705

LOT 706

LOT 707

LOT 708

LOT 709

LOT 710

LOT 711

LOT 712

LOT 713

LOT 714

LOT 715

LOT 716

LOT 717

LOT 718

LOT 719

LOT 720

LOT 721

LOT 722

LOT 723

LOT 724

LOT 725

LOT 726

LOT 727

LOT 728

LOT 729

LOT 730

LOT 731

LOT 732

LOT 733

LOT 734

LOT 735

LOT 736

LOT 737

LOT 738

LOT 739

LOT 740

LOT 741

LOT 742

LOT 743

LOT 744

LOT 745

LOT 746

LOT 747

LOT 748

LOT 749

LOT 750

LOT 751

LOT 752

LOT 753

LOT 754

LOT 755

LOT 756

LOT 757

LOT 758

LOT 759

LOT 760

LOT 761

LOT 762

LOT 763

LOT 764

LOT 765

LOT 766

LOT 767

LOT 768

LOT 769

LOT 770

LOT 771

LOT 772

LOT 773

LOT 774

LOT 775

LOT 776

LOT 777

LOT 778

LOT 779

LOT 780

LOT 781

LOT 782

LOT 783

LOT 784

LOT 785

LOT 786

LOT 787

LOT 788

LOT 789

LOT 790

LOT 791

LOT 792

LOT 793

LOT 794

LOT 795

LOT 796

LOT 797

LOT 798

LOT 799

LOT 800

LOT 801

LOT 802

LOT 803

LOT 804

LOT 805

LOT 806

LOT 807

LOT 808

LOT 809

LOT 810

LOT 811

LOT 812

LOT 813

LOT 814

LOT 815

LOT 816

LOT 817

LOT 818

LOT 819

LOT 820

LOT 821

LOT 822

LOT 823

LOT 824

LOT 825

LOT 826

LOT 827

LOT 828

LOT 829

LOT 830

LOT 831

LOT 832

LOT 833

LOT 834

LOT 835

LOT 836

LOT 837

LOT 838

LOT 839

LOT 840

LOT 841

LOT 842

LOT 843

LOT 844

LOT 845

LOT 846

LOT 847

LOT 848

LOT 849

LOT 850

LOT 851

LOT 852

LOT 853

LOT 854

LOT 855

LOT 856

LOT 857

LOT 858

LOT 859

LOT 860

LOT 861

LOT 862

LOT 863

LOT 864

LOT 865

LOT 866

LOT 867

LOT 868

LOT 869

LOT 870

LOT 871

LOT 872

LOT 873

LOT 874

LOT 875

LOT 876

LOT 877

LOT 878

LOT 879

LOT 880

LOT 881

LOT 882

LOT 883

LOT 884

LOT 885

LOT 886

LOT 887

LOT 888

LOT 889

LOT 890

LOT 891

LOT 892

LOT 893

LOT 894

LOT 895

LOT 896

LOT 897

LOT 898

LOT 899

LOT 900

LOT 901

LOT 902

LOT 903

LOT 904

LOT 905

LOT 906

LOT 907

LOT 908

LOT 909

LOT 910

LOT 911

LOT 912

LOT 913

LOT 914

LOT 915

LOT 916

LOT 917

LOT 918

LOT 919

LOT 920

LOT 921

LOT 922

LOT 923

LOT 924

LOT 925

LOT 926

LOT 927

LOT 928

LOT 929

LOT 930

LOT 931

LOT 932

LOT 933

LOT 934

LOT 935

LOT 936

LOT 937

LOT 938

LOT 939

LOT 940

LOT 941

LOT 942

LOT 943

LOT 944

LOT 945

LOT 946

LOT 947

LOT 948

LOT 949

LOT 950

LOT 951

LOT 952

LOT 953

LOT 954

LOT 955

LOT 956

LOT 957

LOT 958

LOT 959

LOT 960

LOT 961

LOT 962

LOT 963

LOT 964

LOT 965

LOT 966

LOT 967

LOT 968

LOT 969

LOT 970

LOT 971

LOT 972

LOT 973

LOT 974

LOT 975

LOT 976

LOT 977

LOT 978

LOT 979

LOT 980

LOT 981

LOT 982

LOT 983

LOT 984

LOT 985

LOT 986

LOT 987

LOT 988

LOT 989

LOT 990

LOT 991

LOT 992

LOT 993

LOT 994

LOT 995

LOT 996

LOT 997

LOT 998

LOT 999

LOT 1000

LOT 1001

LOT 1002

LOT 1003

LOT 1004

LOT 1005

LOT 1006

LOT 1007

LOT 1008

LOT 1009

LOT 1010

LOT 1011

LOT 1012

LOT 1013

LOT 1014

LOT 1015

LOT 1016

LOT 1017

LOT 1018

LOT 1019

LOT 1020

LOT 1021

LOT 1022

LOT 1023

LOT 1024

LOT 1025

LOT 1026

LOT 1027

LOT 1028

LOT 1029

LOT 1030

LOT 1031

LOT 1032

LOT 1033

LOT 1034

LOT 1035

LOT 1036

LOT 1037

LOT 1038

LOT 1039

LOT 1040

LOT 1041

LOT 1042

LOT 1043

LOT 1044

LOT 1045

LOT 1046

LOT 1047

LOT 1048

LOT 1049

LOT 1050

LOT 1051

LOT 1052

LOT 1053

LOT 1054

LOT 1055

LOT 1056

LOT 1057

LOT 1058

LOT 1059

LOT 1060

LOT 1061

LOT 1062

LOT 1063

LOT 1064

LOT 1065

LOT 1066

LOT 1067

LOT 1068

LOT 1069

LOT 1070

LOT 1071

LOT 1072

LOT 1073

LOT 1074

LOT 1075

LOT 1076

LOT 1077

LOT 1078

LOT 1079

LOT 1080

LOT 1081

LOT 1082

LOT 1083

LOT 1084

LOT 1085

LOT 1086

LOT 1087

LOT 1088

LOT 1089

LOT 1090

LOT 1091

LOT 1092

<



Project Name

Mayfair 2nd
Addition

Replat Eight

Subdivision
Agreement Exhibits

Patient Name

Hubbell
Development
Services

Professional Seal

No.	Description	MM-DD-YY
200		2000
201		2001
202		2002
203		2003
204		2004
205		2005
206		2006
207		2007
208		2008
209		2009
210		2010
211		2011
212		2012
213		2013
214		2014
215		2015
216		2016
217		2017
218		2018
219		2019
220		2020
221		2021
222		2022
223		2023
224		2024
225		2025
226		2026
227		2027
228		2028
229		2029
230		2030
231		2031
232		2032
233		2033
234		2034
235		2035
236		2036
237		2037
238		2038
239		2039
240		2040
241		2041
242		2042
243		2043
244		2044
245		2045
246		2046
247		2047
248		2048
249		2049
250		2050
251		2051
252		2052
253		2053
254		2054
255		2055
256		2056
257		2057
258		2058
259		2059
260		2060
261		2061
262		2062
263		2063
264		2064
265		2065
266		2066
267		2067
268		2068
269		2069
270		2070
271		2071
272		2072
273		2073
274		2074
275		2075
276		2076
277		2077
278		2078
279		2079
280		2080
281		2081
282		2082
283		2083
284		2084
285		2085
286		2086
287		2087
288		2088
289		2089
290		2090
291		2091
292		2092
293		2093
294		2094
295		2095
296		2096
297		2097
298		2098
299		2099
300		2100

Drawn By: TDV Reviewed By: DEK
Job No.: 2253-109 Date: 04-20-23

POUD Grading Plan

Street Number

C2.0

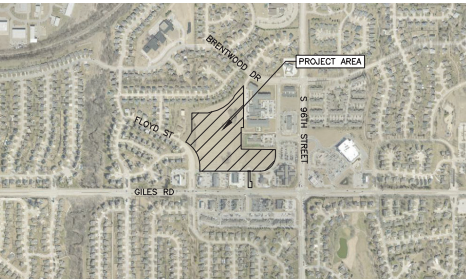

VICINITY MAP

NOTES

1. EXISTING ZONING IS GENERAL COMMERCIAL C-1 GATEWAY CORRIDOR SUB-AREA SECONDARY. PROPOSED ZONING IS R-3 PUB GATEWAY CORRIDOR SUB-AREA SECONDARY.
2. WATER SHALL BE PROVIDED BY METROPOLITAN UTILITIES DISTRICT.
3. GAS SHALL BE PROVIDED BLACK HILLS ENERGY.
4. POWER SHALL BE PROVIDED FROM THE OMAHA PUBLIC POWER DISTRICT.
5. EXISTING AND PROPOSED CONTOURS ARE SHOWN AT 2' INTERVALS

PROPERTY OWNER

ONE MAYFAIR PLACE LLC
12408 S 36TH STREET
BELLEVUE, NE 68005

LAZLO'S LA VISTA PROPERTY HOLDINGS LLC
729 Q STREET
LINCOLN, NE 68508

SUBDIVIDED

HUBBELL DEVELOPMENT SERVICES
9719 GILES ROAD
LA VISTA, NE 68128
PHONE: 402-537-5801

ENGINEER

THOMPSON, DREESSEN & DORNER
10836 OLD MILL ROAD
OMAHA, NEBRASKA 68154
PHONE: 402-330-8860

LEGAL DESCRIPTION

LOT 1, MAYFAIR 2ND ADDITION REPLAT EIGHT, BEING A
REPLATING OF LOTS 1, 2, AND 3, MAYFAIR 2ND ADDITION
REPLAT SEVEN, A SUBDIVISION IN SARPY COUNTY, NEBRASKA,
AND LOT 2, MAYFAIR 2ND ADDITION REPLAT THREE, A
SUBDIVISION IN SARPY COUNTY NEBRASKA.

SITE LEGEND



PROPOSED 7" P.C.C. PAVEMENT
(9" P.C.C. IN R.O.W.)



PROPOSED 4" P.C.C. SIDEWALK
(5" P.C.C. IN R.O.W.)

EXISTING CONTOUR

PROPOSED CONTOUR

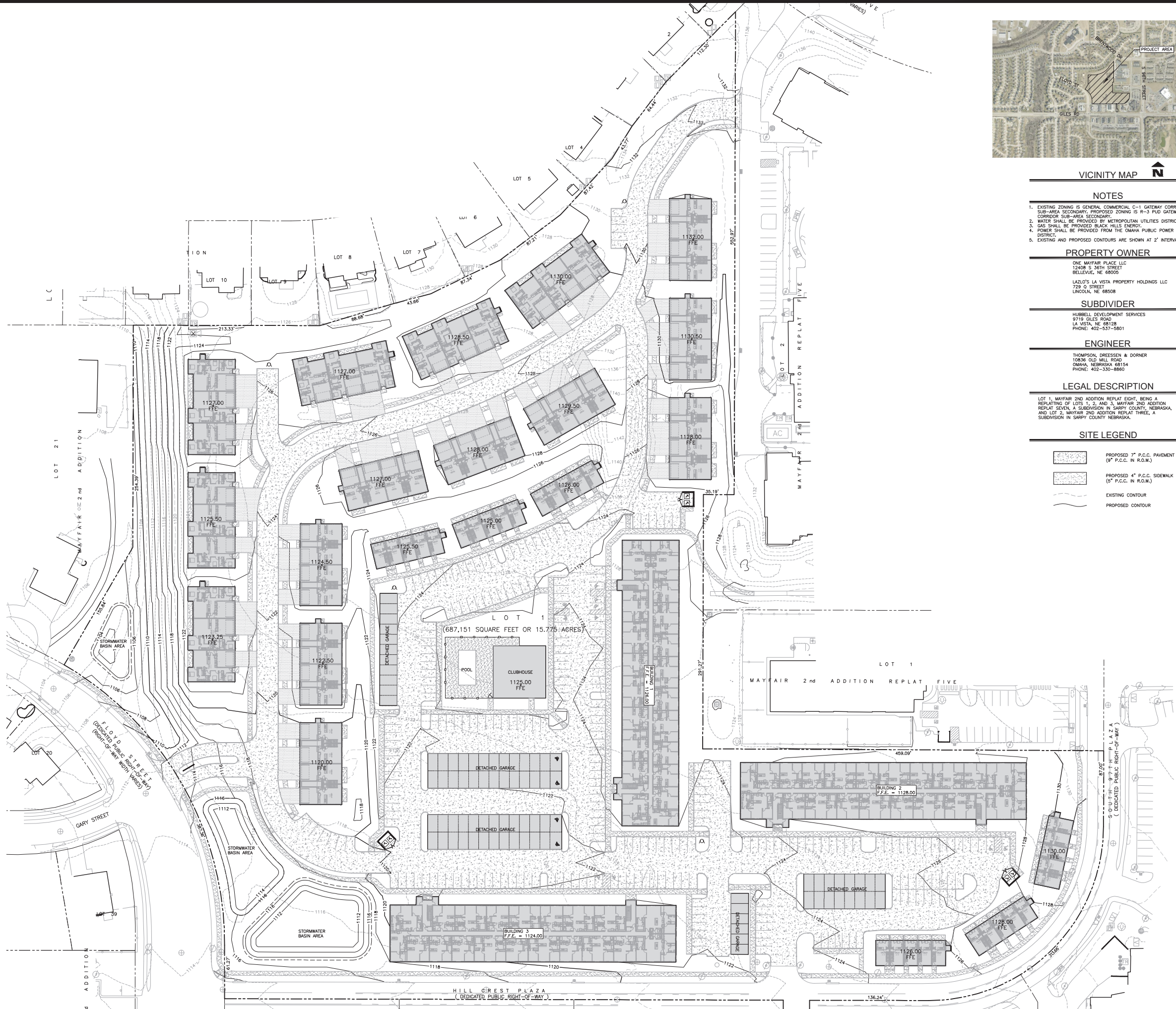



Hubbell
Development
Services

	EXISTING SANITARY SEWER
	PROPOSED SANITARY SEWER
	EXISTING STORM SEWER
	PROPOSED STORM SEWER
	EXISTING STORM SEWER
	EXISTING WATER MAIN
	PROPOSED 8" D.I.P. WATER MAIN
	PROPOSED FIRE HYDRANT

Revision Dates		
No.	Description	MM-DD-YY
0001	0001	0001
0002	0002	0002
0003	0003	0003
0004	0004	0004
0005	0005	0005
0006	0006	0006
0007	0007	0007
0008	0008	0008
0009	0009	0009
0010	0010	0010
0011	0011	0011
0012	0012	0012
0013	0013	0013
0014	0014	0014
0015	0015	0015
0016	0016	0016
0017	0017	0017
0018	0018	0018
0019	0019	0019
0020	0020	0020
0021	0021	0021
0022	0022	0022
0023	0023	0023
0024	0024	0024
0025	0025	0025
0026	0026	0026
0027	0027	0027
0028	0028	0028
0029	0029	0029
0030	0030	0030
0031	0031	0031
0032	0032	0032
0033	0033	0033
0034	0034	0034
0035	0035	0035
0036	0036	0036
0037	0037	0037
0038	0038	0038
0039	0039	0039
0040	0040	0040
0041	0041	0041
0042	0042	0042
0043	0043	0043
0044	0044	0044
0045	0045	0045
0046	0046	0046
0047	0047	0047
0048	0048	0048
0049	0049	0049
0050	0050	0050
0051	0051	0051
0052	0052	0052
0053	0053	0053
0054	0054	0054
0055	0055	0055
0056	0056	0056
0057	0057	0057
0058	0058	0058
0059	0059	0059
0060	0060	0060
0061	0061	0061
0062	0062	0062
0063	0063	0063
0064	0064	0064
0065	0065	0065
0066	0066	0066
0067	0067	0067
0068	0068	0068
0069	0069	0069
0070	0070	0070
0071	0071	0071
0072	0072	0072
0073	0073	0073
0074	0074	0074
0075	0075	0075
0076	0076	0076
0077	0077	0077
0078	0078	0078
0079	0079	0079
0080	0080	0080
0081	0081	0081
0082	0082	0082
0083	0083	0083
0084	0084	0084
0085	0085	0085
0086	0086	0086
0087	0087	0087
0088	0088	0088
0089	0089	0089
0090	0090	0090
0091	0091	0091
0092	0092	0092
0093	0093	0093
0094	0094	0094
0095	0095	0095
0096	0096	0096
0097	0097	0097
0098	0098	0098
0099	0099	0099
0100	0100	0100

C3.0

NOTE: PLANT SCHEDULE IS APPROXIMATE AND SUBJECT TO CHANGE; HOWEVER, ANY CHANGES MUST BE IN ACCORDANCE WITH THE CITY OF LA VISTA LANDSCAPE ORDINANCES AND REGULATIONS.

NOTE: PLANT SCHEDULE IS APPROXIMATE AND SUBJECT TO CHANGE; HOWEVER, ANY CHANGES MUST BE IN ACCORDANCE WITH THE CITY OF LA VISTA LANDSCAPE ORDINANCES AND REGULATIONS.



STREET YARD LANDSCAPING (SEC. 7.17.03.02)

STREET YARD LANDSCAPING (SEC. 7.17.03.02)

REQUIREMENT
 ** MINIMUM 15 FT FROM PROPERTY LINE ALONG STREET
 FRONTAGE.
 ** ONE TREE EVERY 40 L.F.

PROVIDED

- .. 15 FT FROM HILLCREST PLAZA CURB LINE
- .. 30 FT FROM S 99TH STREET PROPERTY LINE
- .. ONE TREE EVERY 40 L.F. ALONG HILLCREST PLAZA AND 99TH STREET FRONTAGE

PARKING AREA INTERIOR LANDSCAPING (SEC. 7.17.03.06)

REQUIREMENTS:
 ** 10 S.F. OF INTERIOR LANDSCAPING FOR EACH PARKING SPACE,
 EXCLUDING SPACES ABUTTING A PERIMETER FOR WHICH
 LANDSCAPING IS REQUIRED.

PROVIDED:

- .. TOTAL PARKING SPACES ON SITE (EXCLUDING ATTACHED GARAGE) = 348 STALLS
- .. INTERIOR LANDSCAPING NEEDED = 3,480 S.F.
- .. INTERIOR LANDSCAPING PROVIDED = 7,951 S.F.

REAR AND SIDE YARD LANDSCAPING (SEC. 7.17.03.03 & SEC. 7.17.03.04)

REQUIREMENTS:

- .. MINIMUM DEPTH OF 10 FT FROM PROPERTY LINE ABUTTING ANY RESIDENTIAL DISTRICT
- .. RANDOM OR INFORMAL SCREEN OF PLANT MATERIALS SUBSTANTIALLY BLOCKING VIEWS AND ATTAINING A MIN. 6 FT HEIGHT WITHIN 4 YEARS

PROVIDED:

- 10 FT LANDSCAPING SETBACK ALONG EASTERN PROPERTY LINE
- 30 FT LANDSCAPING SETBACK ALONG NORTHERN & WESTERN PROPERTY LINE
- 1 AUTUMN BLAZE MAPLE TREE AND 3 ARROWWOOD VIBURNUM SHRUBS PER 40 L.F. PER EXHIBIT "B" OF THE MAYFAIR 2ND ADDITION REPLANT SEVEN SUBDIVISION AGREEMENT.

GATEWAY CORRIDOR & SUB-AREA SECONDARY OVERLAY (SEC. 5.17)

REQUIREMENTS:

- .. PARKING AREAS AND TRAFFIC WAYS SHALL BE ENHANCED WITH LANDSCAPED SPACES CONTAINING TREES OR TREE GROUPINGS
- .. PLANT VARIETIES LISTED IN THE GATEWAY CORRIDOR DISTRICT DESIGN GUIDELINE.

PROVIDED:

- .. 25 TREES LOCATED IN PARKING AND DRIVE AREAS
- .. COMPLIANCE WITH PLANT SPECIES LISTED IN THE GATEWAY CORRIDOR DISTRICT DESIGN GUIDELINE.

1. ALL DISTURBED AREAS NOT SHOWN AS BUILDING, PCC PAVEMENT, LANDSCAPING, OR SIDEWALK SHALL BE SEEDED AND MATTED WITH RTF TURF SEED OR RECEIVE RTF SOD.
2. ALL LANDSCAPING MATERIALS & CONSTRUCTION SHALL BE IN ACCORDANCE WITH THE CITY OF LA VISTA'S LANDSCAPE ORDINANCES AND REGULATIONS.
3. PRIOR TO CONSTRUCTION (& ORDERING LANDSCAPE MATERIALS) THE CONTRACTOR SHALL VERIFY ALL PROPOSED MATERIALS & LOCATION(S) WITH THE OWNER. ALL LANDSCAPING MATERIALS & CONSTRUCTION SHALL BE APPROVED BY THE OWNER.

	PROPOSED 7" P.C.C. PAVEMENT (9" P.C.C. IN R.O.W.)
	PROPOSED 4" P.C.C. SIDEWALK (5" P.C.C. IN R.O.W.)
	INTERIOR PARKING LOT LANDSCAPING AREA (NATIVE GRASSES & SHRUBS)
	BUILDING AND LANDSCAPING SETBACK

thompson, dreessen & dörner, inc.
10836 Old Mill Rd
Omaha, NE 68154
p.402.330.8860 www.td2co.com

Project Name

Mayfair 2nd
Addition

Replat Eight

Subdivision
Agreement Exhibits

Client Name

Hubbell
Development
Services

Professional Seal

Revision Dates		
No.	Description	MM-DD-YY
Rev. 001		00-00-00
Rev. 002		00-00-00
Rev. 003		00-00-00
Rev. 004		00-00-00
Rev. 005		00-00-00
Rev. 006		00-00-00
Rev. 007		00-00-00
Rev. 008		00-00-00
Rev. 009		00-00-00
Rev. 010		00-00-00
Rev. 011		00-00-00
Rev. 012		00-00-00
Rev. 013		00-00-00
Rev. 014		00-00-00
Rev. 015		00-00-00
Rev. 016		00-00-00
Rev. 017		00-00-00
Rev. 018		00-00-00
Rev. 019		00-00-00
Rev. 020		00-00-00
Rev. 021		00-00-00
Rev. 022		00-00-00
Rev. 023		00-00-00
Rev. 024		00-00-00
Rev. 025		00-00-00
Rev. 026		00-00-00
Rev. 027		00-00-00
Rev. 028		00-00-00
Rev. 029		00-00-00
Rev. 030		00-00-00
Rev. 031		00-00-00
Rev. 032		00-00-00
Rev. 033		00-00-00
Rev. 034		00-00-00
Rev. 035		00-00-00
Rev. 036		00-00-00
Rev. 037		00-00-00
Rev. 038		00-00-00
Rev. 039		00-00-00
Rev. 040		00-00-00
Rev. 041		00-00-00
Rev. 042		00-00-00
Rev. 043		00-00-00
Rev. 044		00-00-00
Rev. 045		00-00-00
Rev. 046		00-00-00
Rev. 047		00-00-00
Rev. 048		00-00-00
Rev. 049		00-00-00
Rev. 050		00-00-00
Rev. 051		00-00-00
Rev. 052		00-00-00
Rev. 053		00-00-00
Rev. 054		00-00-00
Rev. 055		00-00-00
Rev. 056		00-00-00
Rev. 057		00-00-00
Rev. 058		00-00-00
Rev. 059		00-00-00
Rev. 060		00-00-00
Rev. 061		00-00-00
Rev. 062		00-00-00
Rev. 063		00-00-00
Rev. 064		00-00-00
Rev. 065		00-00-00
Rev. 066		00-00-00
Rev. 067		00-00-00
Rev. 068		00-00-00
Rev. 069		00-00-00
Rev. 070		00-00-00
Rev. 071		00-00-00
Rev. 072		00-00-00
Rev. 073		00-00-00
Rev. 074		00-00-00
Rev. 075		00-00-00
Rev. 076		00-00-00
Rev. 077		00-00-00
Rev. 078		00-00-00
Rev. 079		00-00-00
Rev. 080		00-00-00
Rev. 081		00-00-00
Rev. 082		00-00-00
Rev. 083		00-00-00
Rev. 084		00-00-00
Rev. 085		00-00-00
Rev. 086		00-00-00
Rev. 087		00-00-00
Rev. 088		00-00-00
Rev. 089		00-00-00
Rev. 090		00-00-00
Rev. 091		00-00-00
Rev. 092		00-00-00
Rev. 093		00-00-00
Rev. 094		00-00-00
Rev. 095		00-00-00
Rev. 096		00-00-00
Rev. 097		00-00-00
Rev. 098		00-00-00
Rev. 099		00-00-00
Rev. 100		00-00-00

Drawn By: TDV Reviewed By: DEK
Job No.: 2253-109 Date: 04-20-23

Sheet Title

PUD Landscape Plan

Sheet Number

C4.0



Project Name

Mayfair 2nd
Addition

Replat Eight

Subdivision
Agreement Exhibits

Patient Name

Hubbell
Development
Services

Professional Seal

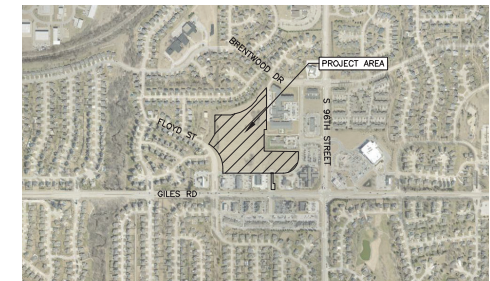

VICINITY MAP

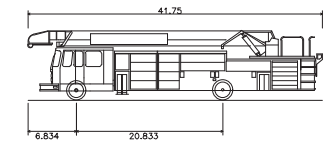

Papillion Fire Truck	
Overall Length	41.750ft
Overall Width	8.000ft
Overall Body Height	9.864ft
Min Body Ground Clearance	0.875ft
Max Track Width	8.142ft
Lock-to-lock time	5.00s
Max Wheel Angle	37.00°

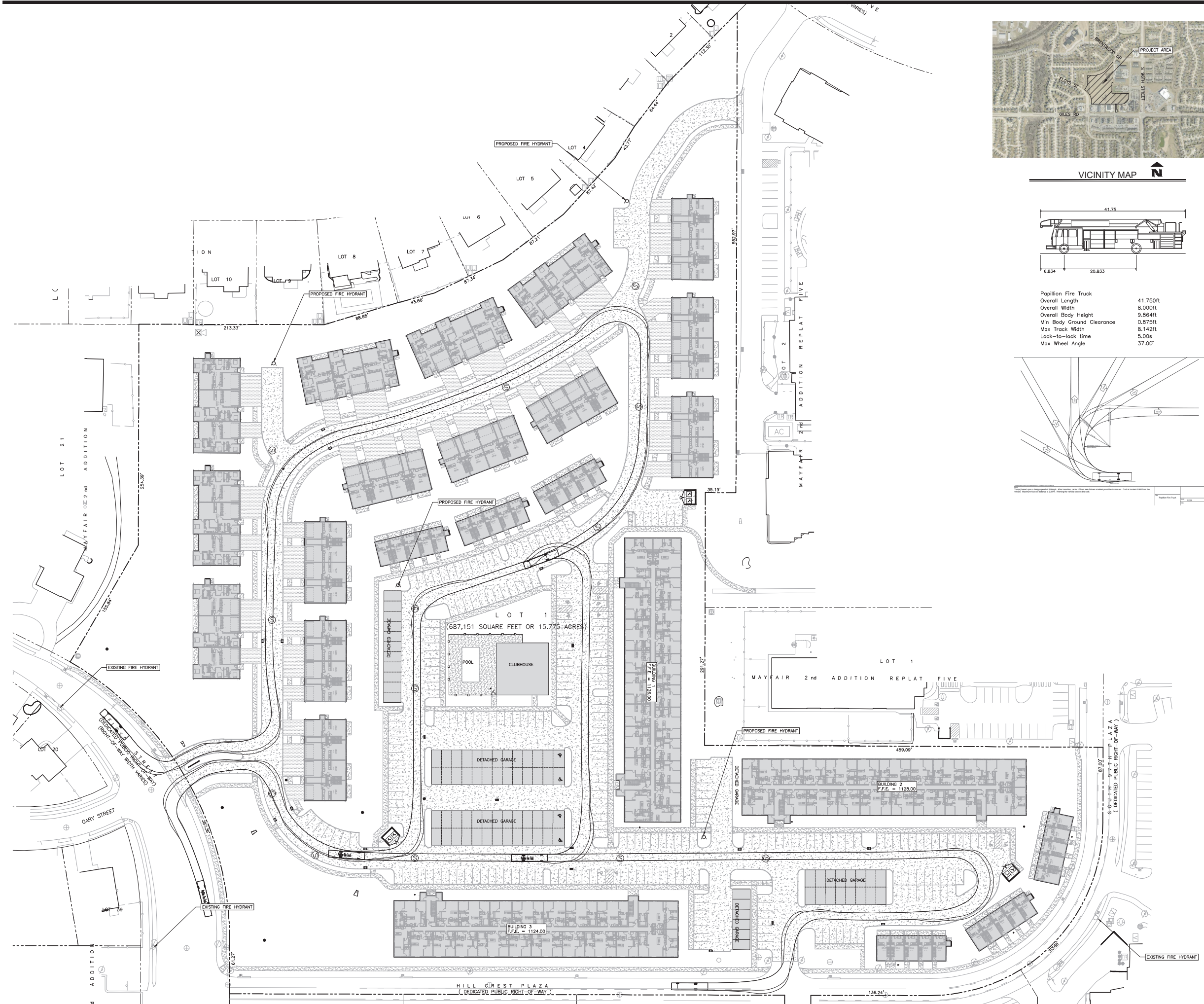
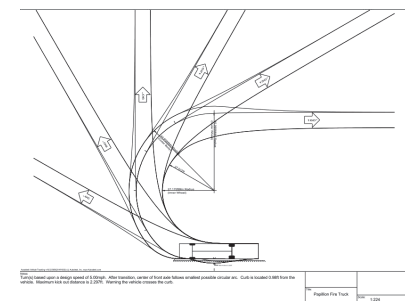

Revision Dates

no.	Description	MM-DD-YY
100		
101		
102		
103		
104		
105		
106		
107		
108		
109		
110		
111		
112		
113		
114		
115		
116		
117		
118		
119		
120		
121		
122		
123		
124		
125		
126		
127		
128		
129		
130		
131		
132		
133		
134		
135		
136		
137		
138		
139		
140		
141		
142		
143		
144		
145		
146		
147		
148		
149		
150		
151		
152		
153		
154		
155		
156		
157		
158		
159		
160		
161		
162		
163		
164		
165		
166		
167		
168		
169		
170		
171		
172		
173		
174		
175		
176		
177		
178		
179		
180		
181		
182		
183		
184		
185		
186		
187		
188		
189		
190		
191		
192		
193		
194		
195		
196		
197		
198		
199		
200		
201		
202		
203		
204		
205		
206		
207		
208		
209		
210		
211		
212		
213		
214		
215		
216		
217		
218		
219		
220		
221		
222		
223		
224		
225		
226		
227		
228		
229		
230		
231		
232		
233		
234		
235		
236		
237		
238		
239		
240		
241		
242		
243		
244		
245		
246		
247		
248		
249		
250		
251		
252		
253		
254		
255		
256		
257		
258		
259		
260		
261		
262		
263		
264		
265		
266		
267		
268		
269		
270		
271		
272		
273		
274		
275		
276		
277		
278		
279		
280		
281		
282		
283		
284		
285		
286		
287		
288		
289		
290		
291		
292		

Drawn By: TDV Reviewed By: DEK
Job No.: 2253-109 Date: 04-20-23

PUDD Fire Access Plan

Sheet Number

C5.0

CITY OF LAVISTA
CONDITIONAL USE PERMIT

**Conditional Use Permit for Multiple Family Dwellings
(Sagebrook Apartments)**

Lot 1, Mayfair 2nd Addition Replat Eight

This Conditional Use Permit is issued this ____ day of _____ 2023 by the City of La Vista, a municipal corporation in Sarpy County, Nebraska ("City") to Hubbell Development Services ("Owner"), pursuant to the La Vista Zoning Ordinance.

WHEREAS, Owner wishes to construct and operate a multiple family dwelling complex to be known as the Sagebrook Apartments upon the following described tract of land within the City of La Vista's zoning jurisdiction:

Lot 1 Mayfair 2nd Addition Replat Eight, a subdivision in Sarpy County, Nebraska
(the "Property") as depicted in Exhibit "A" the final plat; and

WHEREAS, Owner has applied for a Conditional Use Permit for the purpose of constructing and operating a multiple family dwelling complex on the Property as described above; and

WHEREAS, the Mayor and City Council of the City of La Vista are agreeable to the issuance of a Conditional Use Permit to the Owner for such purposes, subject to certain conditions and agreements as hereinafter provided (the "Permit").

NOW, THEREFORE, BE IT KNOWN THAT subject to the conditions hereof, this Permit is issued to the Owner to use the Property for the purposes described above, said use hereinafter being referred to interchangeably as a "Permitted Uses" or "Uses".

Conditions of the Permit

The conditions to which the granting of this Permit is subject are as follows:

1. Development and operation on the Property is governed by this Permit. The rights granted by this Permit are transferable and any material breach hereof shall cause Permit to expire and terminate, subject to the rights of the Owner to cure such default or deficiency as set forth in this Permit.
2. In respect to the proposed Uses:
 - a. The site plan (the "Site Plan") showing the Property's boundaries, all existing and proposed easements, proposed structures, parking, access points, and drives, is attached hereto and incorporated herein as Exhibit " B ".
 - b. Operations on the property will be limited to and carried out in accordance with the Operational Statement attached as Exhibit " C " and incorporated into this permit by reference.
 - c. Architectural review of the building design, landscaping, and lighting will be completed after approval of this Conditional Use Permit. Upon completion of the design review process, updated elevations and related plans will be included as Exhibits " D " through " F " prior to the recording of the Permit.
 - d. The Property shall be developed and maintained in accordance with the Site Plan and all other Exhibits of this Agreement, as well as the final plat of Lot 1 Mayfair 2nd Addition Replat Eight ("Final Plat"), Planned Unit Development Plan ("PUD") and Subdivision Agreement applicable to the Property,

("Subdivision Agreement"), as approved by the City and incorporated herein by this reference. Any modifications to the Site Plan must be submitted to the Community Development Director for approval. Modification of any other document or Exhibit shall be subject to the approval of the City, as directed by the City Administrator, unless otherwise expressly provided in the document or Exhibit to be modified.

- e. All signage, including without limitation design, location, placement and dimensions, shall be subject to approval of the Community Development Department, per the La Vista Zoning Ordinance.
 - f. As-built topographic surveys of the stormwater detention areas constructed in accordance with the Subdivision Agreement shall be provided to the City before certificates of occupancy are issued for any completed building on the Property, with a requirement that any variances from the approved detention plans be corrected, or certified as inconsequential, to the satisfaction of the City Engineer prior to issuing such certificates.
 - g. No vehicle repair (other than emergency maintenance such as changing a tire), inoperable or abandoned vehicles, or storage of vehicles shall be allowed in the parking areas on the Property shown on Exhibit " B ". The Owner shall have seventy-two (72) hours after notice from the City or other appropriate political subdivision to correct any violation or cause the removal of any such vehicle that is in violation.
 - h. Owner shall obtain all required permits for the Uses from the City of La Vista.
 - i. Owner shall comply (and shall ensure that all structures, appurtenances and improvements on the Property at any time comply) with any applicable federal, state and/or local laws, rules or regulations, as amended or in effect from time to time, including, but not limited to, applicable building codes, fire codes, ADA requirements, and environmental or safety laws, rules or regulations.
 - j. Owner hereby indemnifies the City against, and holds the City harmless from, any liability, loss, claim or expense whatsoever (including, but not limited to, reasonable attorney fees and court cost) arising out of or resulting from the acts, omissions or negligence of the Owner or its agents, employees, assigns, suppliers or invitees relating to the Owner's Uses of the Property, including, but not limited to, any liability, loss, claim or expense arising out of or resulting from any violations of any applicable environmental or safety law, rule or regulation but excluding any liability, loss, claim or expense proximately caused by the sole negligence of the City.
 - k. A drainage study for the Property has been completed, as referenced in the Subdivision Agreement, with respect to the proposed Uses on Lot 1 Mayfair 2nd Addition Replat Eight. Owner agrees to comply with requirements related to drainage that are specified in said Subdivision Agreement.
 - m. Owner shall ensure that the leasing and business office on the property will be staffed during normal business hours.
 - o. There shall not be any outside storage of materials. All trash receptacles, benches and planters shall be placed on property and securely fastened to building or concrete. Trash dumpsters shall be placed with a trash enclosure of six feet in height and screened accordingly.
 - p. Landscaping requirements from Section 7.17 of the City of La Vista Zoning Ordinance shall be satisfied and maintained in accordance with the approved landscaping plan (Exhibit "D") and the requirements of the Gateway Corridor District.
3. The Owner's right to maintain the Uses of the Property, as contemplated by this Permit, shall be based on the following conditions:
- a. An annual inspection to determine compliance with the conditions of this Permit. The Permit may be revoked (with respect to a particular Use) only upon a finding by the City that there is a material violation of the material terms of this Permit if the violation occurs after written notice from the City to Owner and opportunity to cure in the time and manner described below.
 - b. Construction will be in accordance with the City Building Code. Time limitation for building permits shall be in accordance with the City Building Code. Extensions shall be requested in writing and justifiable cause demonstrated.
 - c. All obsolete or unused structures, accessory facilities or materials with an environmental or safety

hazard shall be abated and/or removed from the Property at Owner's expense within twelve (12) months of cessation of the Use of the Property as related to said structures, facilities or materials.

4. Notwithstanding any other provision herein to the contrary, this Permit, and all rights granted hereby, shall expire and terminate as to a Permitted Use hereunder upon the first of the following to occur:
 - a. Owner's abandonment of the Permitted Use. There shall be a presumption that the project on the Property has been abandoned if the Owner fails to commence construction of the buildings within the time provided by Section 4(b) above.
 - b. Cancellation, revocation, denial or failure to maintain any federal, state or local permit required for the Uses, and such cancellation, revocation denial or failure to maintain any federal, state or local permit required for the use is not cured in the time and manner described below, so long as curative rights are provided under laws, rules and regulations governing said permit.
 - c. Owner's construction or placement of a storage tank, structure or other improvement on the Property, (except during construction of any phase of the project) not specified in this Permit and Owner's failure to cure such breach in the time and manner described below after City's giving notice thereof.
 - d. Owner's breach of other terms hereof and its failure to cure such breach in the time and manner set forth below.
5. If construction of the improvements on the Property has not been commenced within twelve (12) months from the date of this Permit, this Permit shall be null and void and all rights hereunder shall lapse; provided, however, Owner shall have the right to file for an extension of time pursuant to the La Vista Zoning Ordinance.
6. If the Owner upon the expiration or termination of this Permit fails to promptly remove any remaining safety, environmental or other hazard or nuisance, the City may at its option (but without any obligation to the Owner or any third party to exercise said option) cause the same to be removed at Owner's cost (including, but not limited to, the cost of any excavation and earthwork that is necessary or advisable in connection with the removal thereof) and the Owner shall reimburse the City the costs incurred to remove the same. Owner hereby irrevocably grants the City, its agents and employees the right, provided notice is furnished to the Owner along with a reasonable time to remove or cure such hazard, to enter the Property and to take whatever action as is necessary or appropriate to remove any such hazards or nuisances in accordance with the terms of this Permit, and the right of the City to enter the Property as may be necessary or appropriate to carry out any other provision of this Permit.
7. If any provision, or any portion thereof, contained in this Permit is held to be unconstitutional, invalid, or unenforceable, the remaining provisions hereof, or portions thereof, shall be deemed severable, shall not be affected, and shall remain in full force and effect.
8. The conditions and terms of this Permit shall constitute covenants running with the land and shall be binding upon, and shall inure to the benefit of, the Owner, its successors and assigns.
9. Delay of City to terminate this Permit on account of breach of Owner of any terms hereof in accordance with the terms hereof shall not constitute a waiver of City's right to terminate this Permit, unless the City has expressly waived said breach. A waiver of the right to terminate upon any breach shall not constitute a waiver of the right to terminate upon a subsequent breach of the terms hereof, whether said breach be of the same or different nature.
10. Cure Rights. Notwithstanding any other provision of this Permit to the contrary, Owner shall be entitled to written notice and opportunity to cure a breach of this Permit as follows. City will notify the Owner in writing of any breach of this Permit and Owner shall be permitted to cure any breach. Such written notice shall specify the particular conditions giving rise to the breach, and, to the extent known, what

actions are required to cure such breach. Cure shall be commenced and completed as soon as possible and in all cases within thirty (30) days after City provides notice of breach; provided, however, in any case that cure cannot be completed within 30 days, additional time will be allowed, so long as cure is commenced within the time required in this Section 10 and diligently pursued and completed as soon as is reasonably possible, and allowing additional time does not substantially increase risk of harm to persons or property. City shall have the right to terminate this Permit if a breach is not timely cured.

11. Nothing herein shall be construed to be a waiver or suspension of, or an agreement on the part of the City to waive or suspend, any zoning law or regulation applicable to the premises except to the extent and for the duration specifically authorized by this Permit.
12. Any notice to be given by City hereunder shall be in writing and shall be sufficiently given if sent by regular mail, postage prepaid, addressed as follows:

To Owner: Hubbell Development Services
 9719 Giles Road
 La Vista, NE 68128

13. All recitals at the beginning of this document and exhibits or other documents referenced in this Permit shall be incorporated herein by reference.
14. Exhibits. The following exhibits are incorporated herein by reference:

Exhibit "A":	Final Plat
Exhibit "B":	Site Plan
Exhibit "C":	Operating Statement
Exhibit "D":	Landscaping Plan
Exhibit "E":	Site Lighting Plan
Exhibit "F":	Elevation Renderings

Effective Date:

This Permit shall take effect upon the filing hereof with the City Clerk a signed original hereof

THE CITY OF LA VISTA

By _____
Douglas Kindig, Mayor

Attest:

Pamela A Buethe, CMC
City Clerk

ACKNOWLEDGMENT OF NOTARY

STATE OF NEBRASKA)
) ss.
COUNTY OF SARPY)

On this _____ day of _____, 2023, before me a Notary Public, duly commissioned and qualified in and for said County, appeared Douglas Kindig, personally known by me to be the Mayor of the City of La Vista and Pamela Buethe, to me personally known to be the City Clerk of the City of La Vista, the identical persons whose names are affixed to the foregoing Permit, and they acknowledged the execution thereof to be their voluntary act and deed.

WITNESS my hand and Notarial Seal the day and year last above written.

CONSENT AND AGREEMENT

The undersigned does hereby consent and agree to the conditions of this permit and that the terms hereof constitute an agreement on the part of the undersigned to fully and timely perform each and every condition and term hereof, and the undersigned does hereby warrant, covenant and agree to fully and timely perform and discharge all obligations and liabilities herein required by Owner to be performed or discharged.

Owner:

Hubbell Development Services

By: _____, it's owner

ACKNOWLEDGMENT OF NOTARY

STATE OF NEBRASKA)
COUNTY OF _____)

On this day of _____, 2023, before me a Notary Public, duly commissioned and qualified in and for said County, appeared _____ personally known by me to be an owner of Hubbell Development Services, a limited liability company, and the identical person whose name is affixed to the foregoing Permit, and acknowledged the execution thereof to be his voluntary act and deed and the voluntary act and deed of said company.

WITNESS my hand and Notarial Seal the day and year last above written.

Notary Public

SITE STATISTICS											
LOT NUMBER	PROPOSED ZONING	LOT SIZE (SF/AC)	BUILDING COVERAGE (SF)	BUILDING COVERAGE (%)	GROSS FLOOR (SF)	FLOOR AREA RATIO	PAVEMENT AREA (SF)	TOTAL IMPERVIOUS (SF)	TOTAL IMPERVIOUS (%)	OPEN SPACE (SF)	TOTAL OPEN SPACE (%)
LOT 1	R-3 (PUD) GATEWAY CORRIDOR DISTRICT SUB-AREA SECONDARY	687,151 SF 15.77 AC	180,843	26	333,048	0.49	246,146	440,627	64	246,146	36

PARKING STATISTICS		
PARAMETERS	REQUIRED STALLS	PROVIDED STALLS
DUPLEX - 2 SPACES PER DWELLING UNIT	54 UNITS * 2 = 108	108
MULTI-FAMILY - 1 SPACE PER BEDROOM	288 + 60 = 348	348
TOTAL	456 STALLS	456 STALLS
* ENCLOSED GARAGES 0.5 PER UNIT	284 * 0.5 = 132	193
* ADA COMPLIANT PARKING STALLS	401 TO 500 STALLS = 9 REQUIRED ADA	10

SETBACK REQUIREMENTS		
R-3 MULTI-FAMILY	REQUIRED	PROPOSED
FRONT YARD	30'	15'
SIDE YARD	10'	10'
REAR YARD	30'	30'

BUILDING STATISTICS						
BUILDING NAME	NUMBER OF BUILDINGS	STORIES	HEIGHT	UNITS	BEDROOMS	DENSITY (UNITS/AC.)
APARTMENT	3	3	43'-10"	180	288	11.42
LAZIO	6	1	21'-6"	18	48	1.14
COBALT	6	2	24'-9"	30	60	1.90
DELLA	9	2	33'-4"	36	72	2.28
CLUBHOUSE	1	1	16'-8"	-	-	-
TOTAL	25	-	-	264	468	16.75

BUILDING LEGEND					
	LAZIO		DELLA		COBALT
	APARTMENT		CLUBHOUSE		GARAGE

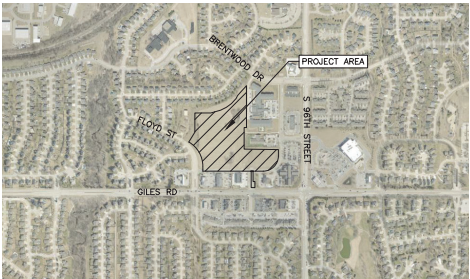

VICINITY MAP

NOTES

- EXISTING ZONING IS GENERAL COMMERCIAL C-1 GATEWAY CORRIDOR SUB-AREA SECONDARY, PROPOSED ZONING IS R-3 PUD GATEWAY CORRIDOR SUB-AREA SECONDARY.
- WATER SHALL BE PROVIDED BY METROPOLITAN UTILITIES DISTRICT.
- GAS SHALL BE PROVIDED BLACK HILLS ENERGY.
- POWER SHALL BE PROVIDED FROM THE OMAHA PUBLIC POWER DISTRICT.

PROPERTY OWNER

ONE MAYFAIR PLACE LLC
12408 S. 36TH STREET
BELLEVUE, NE 68005

LAZIO'S LA VISTA PROPERTY HOLDINGS LLC
729 Q STREET
LINCOLN, NE 68508

SUBDIVIDER

HUBBELL DEVELOPMENT SERVICES
9719 GILES ROAD
LA VISTA, NE 68128
PHONE: 402-537-5801

ENGINEER

THOMPSON, DRESSSEN & DORNER
10836 OLD MILL ROAD
OMAHA, NEBRASKA 68154
PHONE: 402-330-8860

LEGAL DESCRIPTION

LOT 1, SAGEBROOK, BEING A REPLATING OF LOTS 1, 2, AND 3, MAYFAIR 2ND ADDITION REPLAT SEVEN, A SUBDIVISION IN SARYPT COUNTY, NEBRASKA, AND LOT 2, MAYFAIR 2ND ADDITION REPLAT THREE, A SUBDIVISION IN SARYPT COUNTY NEBRASKA.

SITE LEGEND

- PROPOSED 7" P.C.C. PAVEMENT (8" P.C.C. IN R.O.W.)
- PROPOSED 4" P.C.C. SIDEWALK (5" P.C.C. IN R.O.W.)
- BUILDING SETBACK
- 25' WIDE STORM SEWER EASEMENT
- 30' WIDE ACCESS EASEMENT
- PARKING COUNT

SITE KEY NOTES

- A. TRASH ENCLOSURE LOCATION
- B. MONUMENT SIGN LOCATION
- C. TWO-WAY LEFT TURN STRIPING

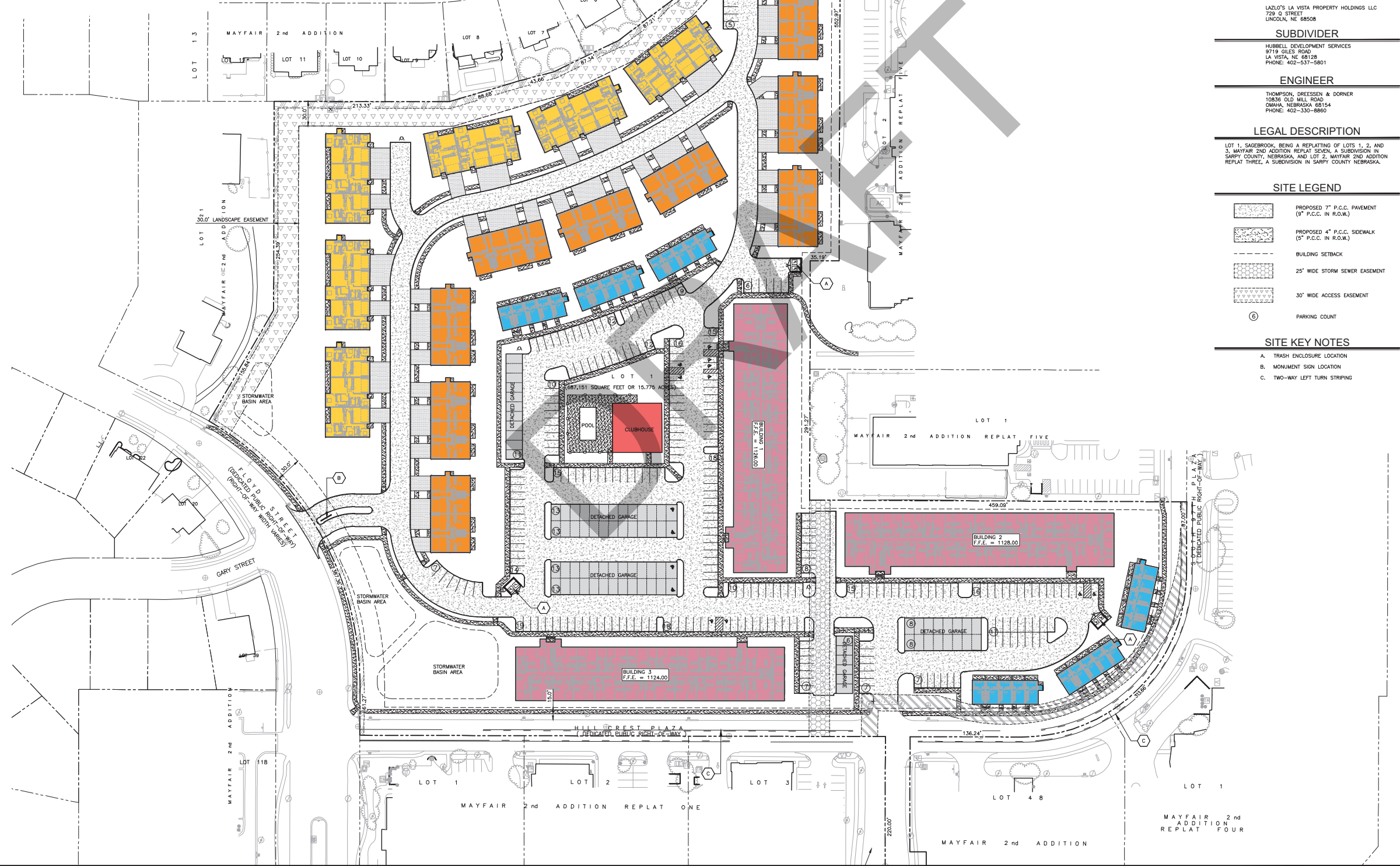

thompson, dressen & dornier, inc.
10836 Old Mill Rd
Omaha, NE 68154
p.402.330.8860 www.td2co.com

Project Name

Mayfair 2nd Addition

Replat Eight

Subdivision Agreement Exhibits



Client Name

Hubbell Development Services

Exhibit B

Professional Seal

Revision Dates

No.	Description	MM-DD-YY
1		
2		
3		
4		
5		
6		
7		
8		
9		
10		
11		
12		
13		
14		
15		
16		
17		
18		
19		
20		
21		
22		
23		
24		
25		
26		
27		
28		
29		
30		
31		
32		
33		
34		
35		
36		
37		
38		
39		
40		
41		
42		
43		
44		
45		
46		
47		
48		
49		
50		
51		
52		
53		
54		
55		
56		
57		
58		
59		
60		
61		
62		
63		
64		
65		
66		
67		
68		
69		
70		
71		
72		
73		
74		
75		
76		
77		
78		
79		
80		
81		
82		
83		
84		
85		
86		
87		
88		
89		
90		
91		
92		
93		
94		
95		
96		
97		
98		
99		
100		

Drawn By: TDV Reviewed By: DEK
Job No.: 2253-109 Date: 04-20-23

Sheet Title

CUP Site Plan

Sheet Number

C1.0

Sagebrook Development
Lot 1, Mayfair 2nd Addition Replat Eight

Operating Statement

Sagebrook will be comprised of 24 total residential buildings with 264 units, 85 detached garages, 108 attached garages, and 263 surface parking stalls. The Tract of land is comprised of 15.77 acres, resulting in a site area per unit value of 2,602 square feet. The 24 residential buildings will be comprised of multi-family apartments, multi-plex buildings, and townhome style buildings. The units will be comprised of a mix of 1 bedroom, 2 bedroom, and 3 bedroom apartment homes and townhomes.

Building Type	No. of Buildings	Unit Count	Parking Provided
Lazio	6	18	18 two car garages
Della	9	36	36 two car garages
Cobalt	6	30	60 surface stalls
Apartment	3	180	203 surface + 85 detached garage stalls
Total	24	264	456 stalls

The Clubhouse building will include a living room area, leasing offices, fitness space, and outdoor pool. The leasing office hours are expected to be from 8:00 a.m. to 6:00 p.m. with 24 hour access to the fitness and mail room.

NOTE: PLANT SCHEDULE IS APPROXIMATE AND SUBJECT TO CHANGE; HOWEVER, ANY CHANGES MUST BE IN ACCORDANCE WITH THE CITY OF LA VISTA LANDSCAPE ORDINANCES AND REGULATIONS.

NOTE: PLANT SCHEDULE IS APPROXIMATE AND SUBJECT TO CHANGE; HOWEVER, ANY CHANGES MUST BE IN ACCORDANCE WITH THE CITY OF LA VISTA LANDSCAPE ORDINANCES AND REGULATIONS.



STREET YARD LANDSCAPING (SEC. 7.17.03.02)

STREET YARD LANDSCAPING (SEC. 7.17.03.02)

REQUIREMENT
 ** MINIMUM 15 FT FROM PROPERTY LINE ALONG STREET FRONTAGE.
 ** ONE TREE EVERY 40 L.F.

PROVIDED

- .. 15 FT FROM HILLCREST PLAZA CURB LINE
- .. 30 FT FROM S 99TH STREET PROPERTY LINE
- .. ONE TREE EVERY 40 L.F. ALONG HILLCREST PLAZA AND 99TH STREET FRONTAGE

PARKING AREA INTERIOR LANDSCAPING (SEC. 7.17.03.06)
REQUIREMENTS:
.. 10 S.F. OF INTERIOR LANDSCAPING FOR EACH PARKING SPACE.

PROVIDED:
 ** TOTAL PARKING SPACES ON SITE (EXCLUDING ATTACHED

- .. INTERIOR LANDSCAPING NEEDED = 3,480 S.F.
- .. INTERIOR LANDSCAPING PROVIDED = 7,951 S.F.

REAR AND SIDE YARD LANDSCAPING (SEC. 7.17.03.03 & SEC. 7.17.03.04)
REQUIREMENTS:
.. MINIMUM DEPTH OF 10 FT FROM PROPERTY LINE ABUTTING ANY RESIDENTIAL DISTRICT

.. RANDOM OR INFORMAL SCREEN OF PLANT MATERIALS
SUBSTANTIALLY BLOCKING VIEWS AND ATTAINING A MIN. 6 FT
HEIGHT WITHIN 4 YEARS

- .. 10 FT LANDSCAPING SETBACK ALONG EASTERN PROPERTY LINE
- .. 30 FT LANDSCAPING SETBACK ALONG NORTHERN & WESTERN PROPERTY LINE
- .. 1 AUTUMN BLAZE MAPLE TREE AND 3 ARROWWOOD VIBURNUM PLANTS PER 40' x 15' PER LOT "B" OF THE MAPLE AND

GATEWAY CORRIDOR & SUB-AREA SECONDARY OVERLAY (SEC. 5.17)

REQUIREMENTS:

- ** PARKING AREAS AND TRAFFIC WAYS SHALL BE ENHANCED WITH LANDSCAPED SPACES CONTAINING TREES OR TREE GROUPINGS
- ** PLANT VARIETIES LISTED IN THE GATEWAY CORRIDOR DISTRICT DESIGN GUIDELINE.

PROVIDED:

- .. 25 TREES LOCATED IN PARKING AND DRIVE AREAS
- .. COMPLIANCE WITH PLANT SPECIES LISTED IN THE GATEWAY CORRIDOR DISTRICT DESIGN GUIDELINE.

ALL DISTURBED AREAS NOT SHOWN AS BUILDING, PAVEMENT, LANDSCAPING OR SIDEWALK SHALL BE SEED

1. ALL DISTURBED AREAS NOT SHOWN AS BUILDING, PCC PAVEMENT, LANDSCAPING, OR SIDEWALK SHALL BE SEEDED AND MATTED WITH RTF TURF SEED OR RECEIVE RTF SOD.
2. ALL LANDSCAPING MATERIALS & CONSTRUCTION SHALL BE IN ACCORDANCE WITH THE CITY OF LA VISTA'S LANDSCAPE ORDINANCES AND REGULATIONS.
3. PRIOR TO CONSTRUCTION (& ORDERING LANDSCAPE MATERIALS) THE CONTRACTOR SHALL VERIFY ALL PROPOSED MATERIALS & LOCATION(S) WITH THE OWNER. ALL LANDSCAPING MATERIALS & CONSTRUCTION SHALL BE APPROVED BY THE OWNER.

-
- Diagram illustrating the proposed paving materials and setbacks:
- PROPOSED 7" P.C.C. PAVEMENT (9" P.C.C. IN R.O.W.)
 - PROPOSED 4" P.C.C. SIDEWALK (5" P.C.C. IN R.O.W.)
 - INTERIOR PARKING LOT LANDSCAPING AREA (NATIVE GRASSES & SHRUBS)
 - BUILDING AND LANDSCAPING SETBACK

thompson, dreessen & dorner, inc.
10836 Old Mill Rd
Omaha, NE 68154
p.402.330.8860 www.td2co.com

Project Name

Meyfair 2nd

Mayfall 2nd
Addition

Replat Eight

Subdivision
Agreement Exhibits

Exhibit D

Downloaded from ascelibrary.org by University of California, San Diego on 06/01/15
Copyright ASCE, All rights reserved.

Drawn By: TDV Reviewed By: DEK
Job No.: 2253-109 Date: 04-20-23

Sheet Title

CUP Landscape Plan

Sheet Number

C2.0

Exhibit E

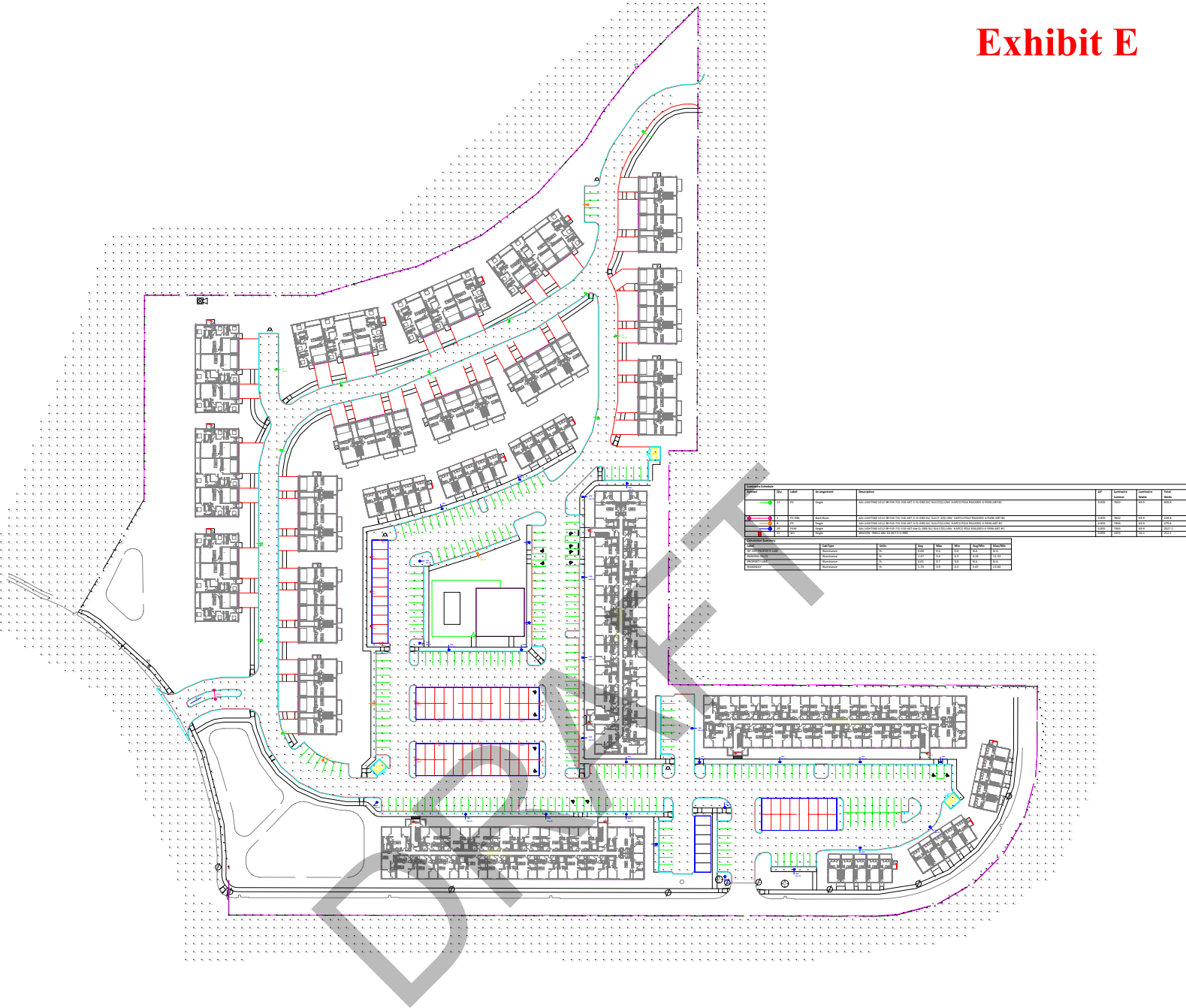















LA VISTA RESIDENTIAL

Traffic Impact Analysis

Prepared for:

Mr. Josh Vickery
Director of Development, Omaha
Hubbell Development Services
9719 Giles Road
La Vista, NE 68128

Prepared by:

Felsburg Holt & Ullevig
11422 Miracle Hills Drive, Suite 115
Omaha, NE 68154
402.445.4405

Project Manager: Adam Denney, PE, PTOE

Project Engineer: Tom Loseke, EI



FHU Reference No. 123100-06

April 2023

Page Intentionally Blank

DRAFT

Table of Contents

Page

I. INTRODUCTION	I
I.A Summary.....	I
I.B Scope of Services.....	I
II. EXISTING (2022) CONDITIONS.....	4
II.A Surrounding Land Uses	4
II.B Roadway Network.....	4
II.C Traffic Volumes.....	4
II.D Traffic Operations.....	4
II.E Pedestrian Facilities.....	5
III. TRAVEL DEMAND	7
III.A Site Trip Generation.....	7
III.B Traffic Distribution	7
III.C Background Growth.....	8
III.D Other Area Studies and Projects	8
IV. TRAFFIC CONDITIONS & OPERATIONAL ANALYSIS	11
IV.A Volume Development	11
IV.B Signal Warrant Analysis.....	11
IV.C Auxiliary Right-Turn Lane Analysis	12
IV.D Auxiliary Left-Turn Lane Analysis	12
IV.E Minor Road Approach Analysis	13
IV.F Traffic Operations.....	14
IV.G Storage Length & Queueing Analysis.....	15
IV.H Cursory Review.....	16
IV.I Pedestrian Recommendations.....	16
V. SUMMARY AND RECOMMENDATIONS	21

Appendices

- Appendix A. Traffic Count Data
- Appendix B. Traffic Forecast Data
- Appendix C. MUTCD Signal Warrant Worksheets
- Appendix D. NCHRP Auxiliary Turn Lane Warrant Worksheets
- Appendix E. LOS Capacity Analysis Worksheets

List of Figures

	Page
Figure 1. Vicinity Map.....	2
Figure 2. Site Plan.....	3
Figure 3. Existing (2022) Traffic Conditions.....	6
Figure 4A. Full Access at S. 98 th Plaza – Site Generated Traffic and Trip Distribution	9
Figure 4B. RIRO Access at S. 98 th Plaza – Site Generated Traffic and Trip Distribution	10
Figure 5A. Buildout (2024) Full Access at S. 98 th Plaza – Traffic Conditions	17
Figure 5B. Buildout (2024) RIRO Access at S. 98 th Plaza – Traffic Conditions	18
Figure 6A. Future (2044) Full Access at S. 98 th Plaza – Traffic Conditions.....	19
Figure 6B. Future (2044) RIRO Access at S. 98 th Plaza – Traffic Conditions.....	20

List of Tables

	Page
Table 1. Level of Service (LOS) Criteria.....	5
Table 2. Site Trip Generation	7
Table 3. MUTCD Signal Warrants	11
Table 4. NCHRP Auxiliary Right-Turn Lane Warrants.....	12
Table 5. NCHRP Auxiliary Left-Turn Lane Warrants	13
Table 6. NCHRP Minor Approach Warrants	13
Table 7. Turn Lane Storage & 95 th Percentile Queue Lengths	15

I. INTRODUCTION

I.A Summary

This is a traffic impact analysis (TIA) for the proposed development located on the northwest corner of the intersection of S. 96th Street with Giles Road in La Vista, NE. This analysis utilizes land-use information based on the site plan for the proposed development provided to FHU dated 01-04-23, information from conversations with the City of La Vista. The location of the development site in relation to the surrounding roadway network is shown in **Figure 1**.

The proposed development site will contain multi-family housing uses. Access to the sites will be provided at three locations; access will be provided onto Floyd Street via Gary Street, onto Brentwood Drive via North Site Access, and onto Hillcrest Plaza via S. 98th Plaza. These intersections will remain full access. It is anticipated that the development of the site would be completed in 2024. The site plan for the proposed development is shown in **Figure 2**.

I.B Scope of Services

The purpose of this TIA is to determine the anticipated traffic operations at the intersections associated with the proposed development and the impact to the area roadway network. Also included in this report is an auxiliary turn lane analysis, queueing analysis of the study intersections, and MUTCD control device warrant evaluation for study intersections. Traffic operations with and without a right-in right-out (RIRO) access at the intersection of S. 98th Plaza with Giles Road were evaluated as part of the study. The primary focus for traffic operations is at the locations listed below:

Signalized Intersections

- ▶ S. 96th Street with Giles Road

Unsignalized Intersections

- ▶ S. 98th Plaza with Giles Road
- ▶ S. 99th Street with Giles Road

Cursory Review Intersections

- ▶ S. 99th Street / Floyd Street with Hillcrest Plaza
- ▶ S. 98th Street with Hillcrest Plaza
- ▶ Floyd Street with Gary Street
- ▶ North Site Access with Brentwood Drive

The study evaluated the AM and PM peak hours for the following scenarios:

- ▶ Existing (2022)
- ▶ Buildout (2024)
 - With and Without RIRO Access onto Giles Road at S. 98th Plaza.
- ▶ Future (2044)
 - With and Without RIRO Access onto Giles Road at S. 98th Plaza.

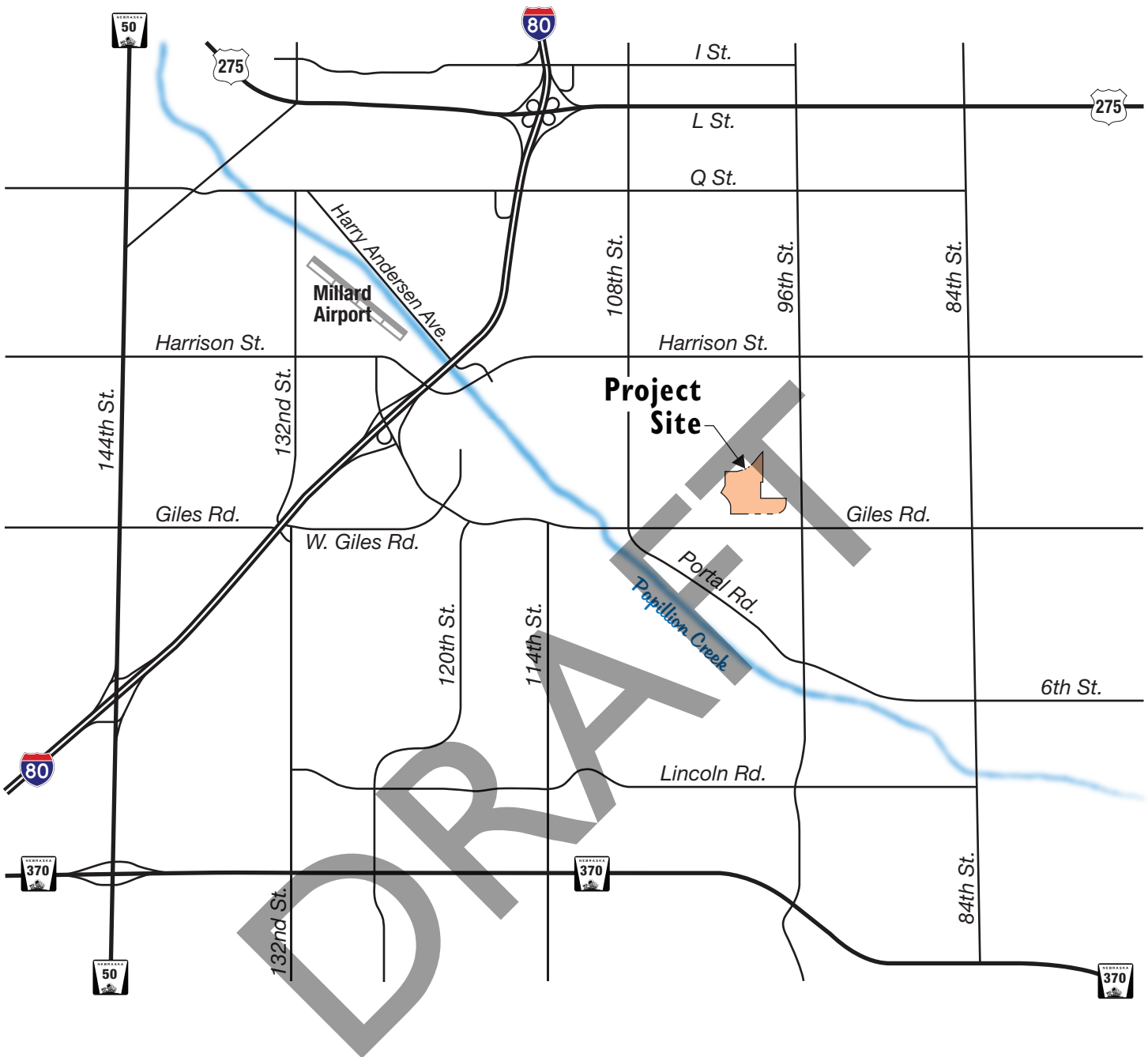

II. EXISTING (2022) CONDITIONS

II.A Surrounding Land Uses

The proposed development site is located northwest corner of the intersection of S. 96th Street with Giles Road. The development is bordered by S. 96th Street to the east and Giles Road to the south. Single-family residential are present to the north and west of the development, respectively. Commercial uses are present to the east and south of the development.

II.B Roadway Network

The existing roadway system in the study area includes the following primary facilities:

- ▶ **Giles Road** runs east-west in the project vicinity and is classified as a Principal Arterial with a posted speed limit of 45 miles per hour (mph) to the west of S. 96th Street and 35 mph to the east of S. 96th Street. Giles Road primarily serves a mix of commercial and residential areas throughout the corridor. Adjacent to the project site, Giles Road has an urban four-lane divided cross section with curb and gutter.
- ▶ **S. 96th Street** runs north-south and is classified as a Minor Arterial with a posted speed limit of 45 mph to the north and south of Giles Road. S. 96th Street has a four-lane divided cross section and serves commercial, and residential areas.
- ▶ **S. 98th Plaza** runs north-south and is classified as a Local Road with a posted speed limit of 25 mph. It serves commercial areas.
- ▶ **S. 99th Street** runs north-south and is classified as a Local Road with a posted speed limit of 25 mph. It serves commercial and residential areas.

II.C Traffic Volumes

Three (3) turning movement counts (TMCs) were conducted by FHU at the intersections of S. 96th Street with Giles Road, S. 98th Plaza with Giles Road, and S. 99th Street with Giles Road in 2022. This information was used as the base condition for our analysis. The TMCs conducted in 2022 provided background information and helped refine the traffic forecasts.

The AM peak hour for the study area network was determined to be 7:15 AM to 8:15 AM, and the PM peak hour was 4:30 PM to 5:30 PM. Trucks were counted separately from passenger vehicles to develop truck percentages for the study area. Volumes can be seen in **Figure 3**, and a detailed report of the traffic count data is provided in **Appendix A**.

II.D Traffic Operations

Traffic operations were analyzed for the study intersections using procedures documented in the *Highway Capacity Manual (HCM) 6th Edition, Transportation Research Board, 2016*. From the analyses, a key measure or “level of service” rating of the traffic operational condition was obtained. In general, level of service (LOS) is a qualitative assessment of traffic operational conditions within a traffic stream in terms of the average stopped delay per vehicle at a controlled intersection.

Levels of service are described by a letter designation of either A, B, C, D, E or F, with LOS A representing essentially uninterrupted flow, and LOS F representing a breakdown of traffic flow with noticeable congestion and delay. Unsignalized, or stop sign controlled, intersection capacity analyses produce LOS results for each movement which must yield to conflicting traffic at the intersection. **Table I** summarizes LOS criteria for signalized and unsignalized (stop sign controlled) intersections.

Table I. Level of Service (LOS) Criteria

Level of Service	Average Control Delay per Vehicle (sec/veh)	
	Signalized Intersections	Stop Controlled Intersections
A	≤ 10	≤ 10
B	> 10 to 20	> 10 to 15
C	> 20 to 35	> 15 to 25
D	> 35 to 55	> 25 to 35
E	> 55 to 80	> 35 to 50
F	> 80	> 50

Source: HCM 6th Edition, Exhibit 18-4 & 19-8

Synchro traffic analysis software was utilized to evaluate traffic operations at the study intersections. Under Existing (2022) traffic conditions, the signalized intersection of S. 96th Street with Giles Road operates at LOS C during the AM and PM peak hours. At the unsignalized intersections in the study area, all movements currently operate at LOS C or better except for the following movements at the study intersections:

- ▶ S. 98th Plaza with Giles Road:
 - Northbound shared left/through/right movement during the PM peak hour.
 - Southbound left-turn movement during the AM and PM peak hours.
- ▶ S. 99th Street with Giles Road:
 - Northbound left-turn movement during the AM and PM peak hours.
 - Northbound shared through/right movement during the PM peak hour.
 - Southbound left-turn movement during the AM and PM peak hours.
 - Southbound shared through/right movement during the PM peak hour.

Figure 3 shows the traffic volumes, lane geometry, traffic control, and level of service results of the traffic operations analysis for Existing (2022) conditions. Capacity analysis worksheets are included in **Appendix E**.

II.E Pedestrian Facilities

A 4-foot sidewalk is provided on the north side of Giles Road and east and west side of S. 96th Street. Sidewalks are also provided on both sides of S. 99th Plaza and the east side of S. 98th Plaza north of Giles Road. A 6-foot sidewalk is provided on the south side of Giles Road between S. 98th Plaza and S. 96th Street.

LEGEND

XXX(XXX) = AM(PM) Peak Hour Traffic Volumes

X/X = AM/PM Peak Hour Signalized Intersection Level of Service

x/x = AM/PM Peak Hour Intersection Movement Level of Service

 = Stop Sign

 = Traffic Signal

 = Study Intersections

 = Cursory Intersections

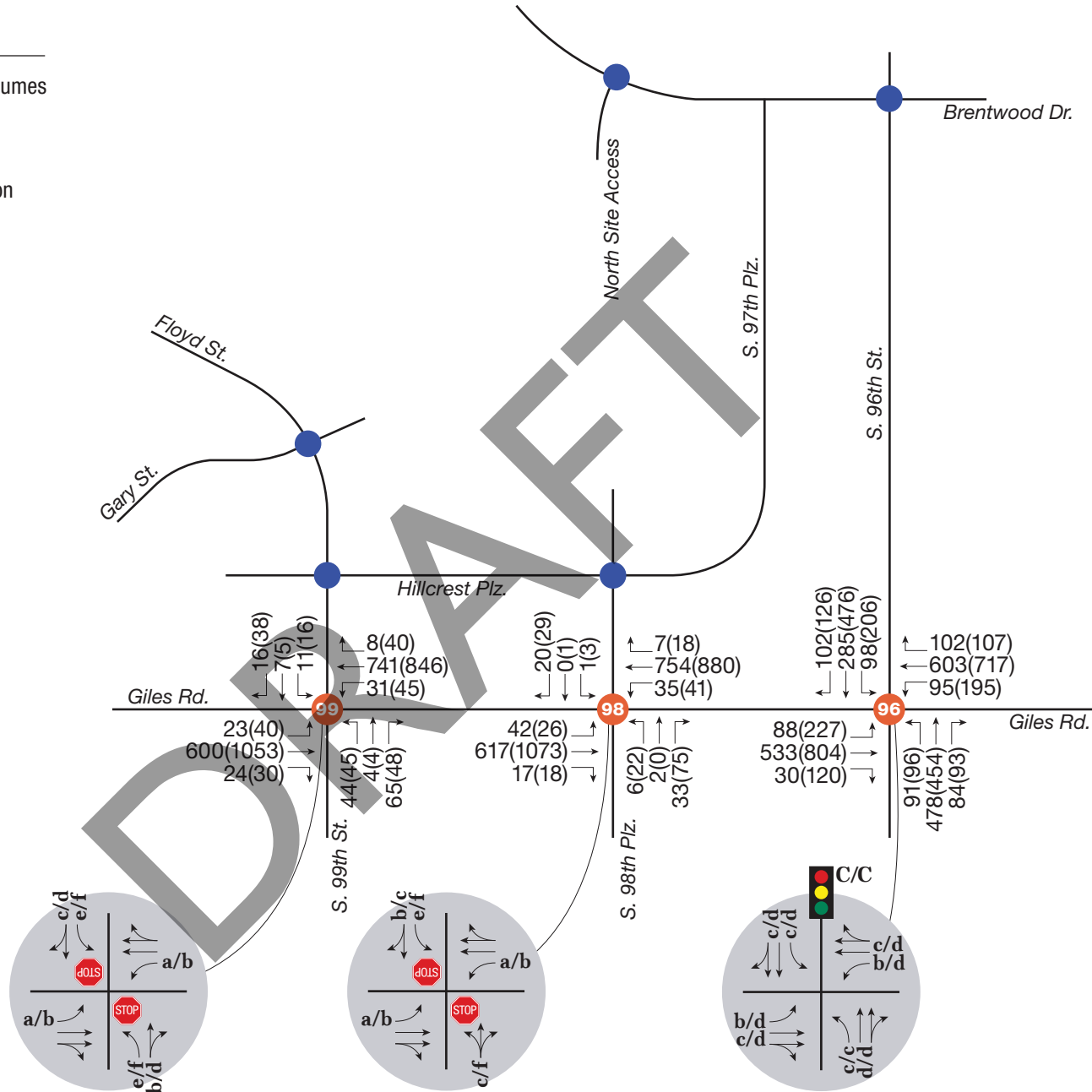

III. TRAVEL DEMAND

III.A Site Trip Generation

Trip generation rates from the *Institute of Transportation Engineers' (ITE) Trip Generation Manual, Eleventh Edition, 2021*, were utilized to estimate the traffic generated by the site. It should be noted that a mix of average rates and equation rates were utilized from the ITE Trip Generation Manual based on the methodology outlined in *ITE Trip Generation Handbook, 3rd Edition, 2017* for selecting the proper rates. Land uses include single-family attached housing (Lazio), multi-family low-rise housing (Della), multi-family low-rise housing (Cobalt), and multi-family low-rise housing (Apartment). **Table 2** summarizes the estimated vehicle-trips that would be generated by the proposed development during the AM and PM peak hours.

Table 2. Site Trip Generation

ITE Code	Land Use Description	Size	Unit	Daily	AM Peak Hour			PM Peak Hour		
				TOTAL	IN	OUT	TOTAL	IN	OUT	TOTAL
215	Single-Family Attached Housing (Lazio)	18	DU	87	1	3	4	4	3	7
220	Multi-Family Low-Rise Housing (Della)	36	DU	306	8	26	34	23	13	36
220	Multi-Family Low-Rise Housing (Cobalt)	30	DU	268	8	24	32	21	12	33
220	Multi-Family Low-Rise Housing (Apartment)	180	DU	1,229	19	60	79	62	36	98
Total Vehicles				1,890	36	113	149	110	64	174
**Equations Utilized All Land Uses DU=Dwelling Units										

As shown above, the site is anticipated to generate approximately 1,890 daily vehicle-trips to the roadway network, including 149 vehicle-trips during the AM peak and 174 vehicle-trips during the PM peak.

III.B Traffic Distribution

The estimated distribution of site generated trips within the roadway network was based on existing traffic patterns, the location of the site, and projected growth in the project area. The following distribution percentages were used to assign site generated vehicle-trips to the adjacent roadway network:

- ▶ **25%** oriented to/from the north via S. 96th Street
- ▶ **25%** oriented to/from the south via S. 96th Street
- ▶ **25%** oriented to/from the east via Giles Road
- ▶ **25%** oriented to/from the west via Giles Road

The distribution percentages were used to assign site generated vehicle-trips from **Table 2** to the adjacent roadway network for AM and PM peak hour traffic scenarios. The calculated traffic distribution percentages dictate vehicle movements both to and from the site. **Figure 4A** and **Figure 4B** depicts the trip generation and distribution and assumed for the development during the AM and PM peak hours under the scenarios evaluating a full access and RIRO access at S. 98th Plaza onto Giles Road, respectively.

III.C Background Growth

Estimated background peak hour turning movements for 2024 and 2044 were developed for the study area intersections based on guidelines and methodologies documented in NCHRP Report 255 & NCHRP Report 765. This procedure also included an evaluation of existing traffic counts, MAPA projections for 2050, projections from previously completed studies, and adjustments for local travel patterns. Growth rates for each leg of the intersections not included in the MAPA model were determined by analyzing the growth rates for the neighboring intersections, reviewing the build-out level of neighborhoods, and using engineering judgment. A straight-line comparison was used to project Buildout (2024) and Future (2044) background traffic volumes. A complete forecast model is provided in **Appendix B**.

III.D Other Area Studies and Projects

Giles Road is a rapidly developing corridor and as such there has several studies completed in the area. The Giles Road Corridor Study, September 2022, by FHU was reviewed as part of this study.

Recommendations for roadway improvements from this study that were assumed to be constructed by 2044 are shown in the Future (2044) analysis. These improvements include the following:

- ▶ Construct a southbound and eastbound right-turn lanes at the intersection of S. 96th Street with Giles Road.
- ▶ Construct eastbound and westbound dual left-turn lanes at the intersection of S. 96th Street with Giles Road.

LEGEND

XXX(XXX) = AM(PM) Peak Hour Traffic Volumes

XX% = Site Trip Distribution

xx = Study Intersection

● = Cursory Intersection

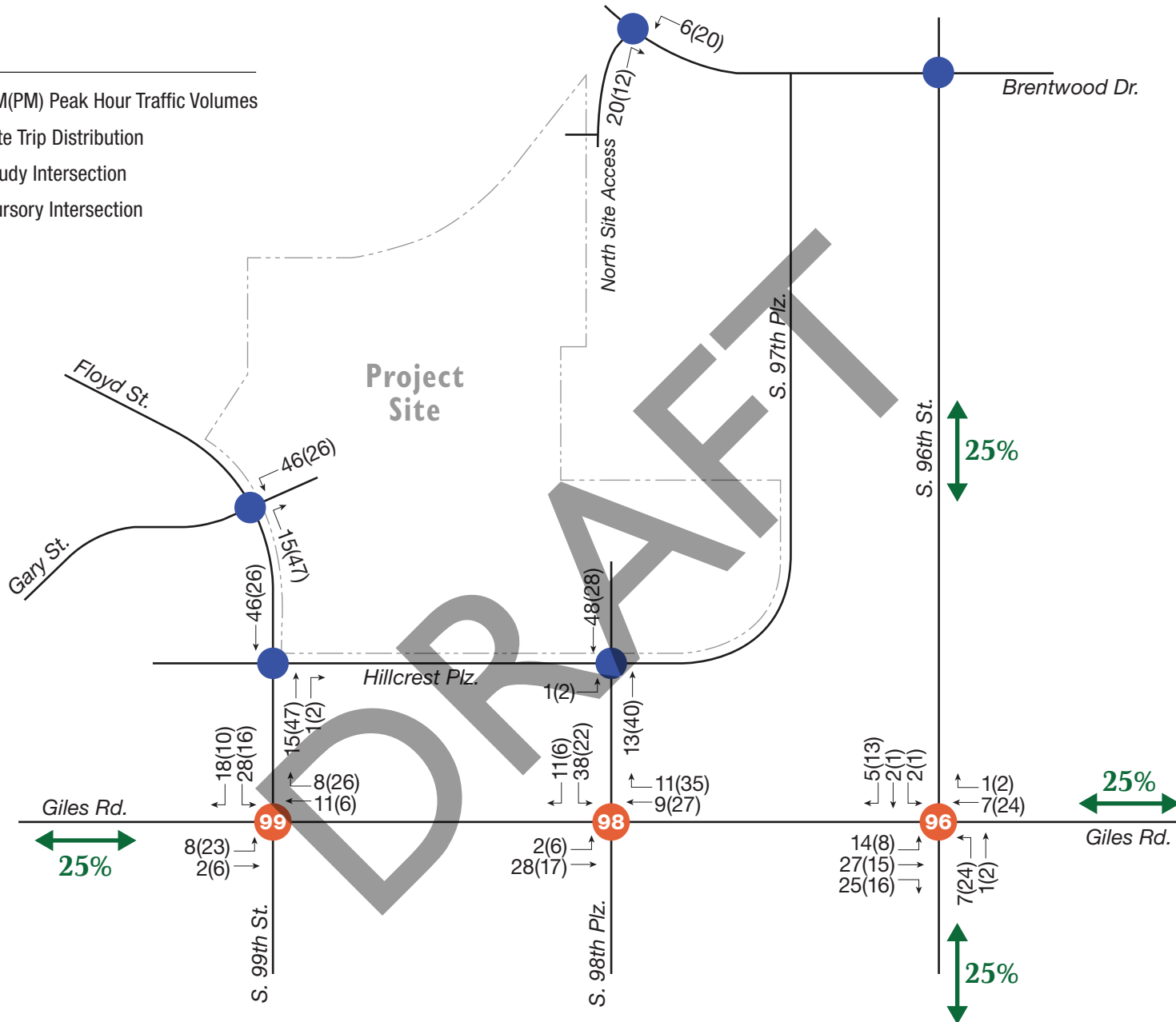

LEGEND

XXX(XXX) = AM(PM) Peak Hour Traffic Volumes

XX% = Site Trip Distribution

xx = Study Intersection

● = Cursory Intersection

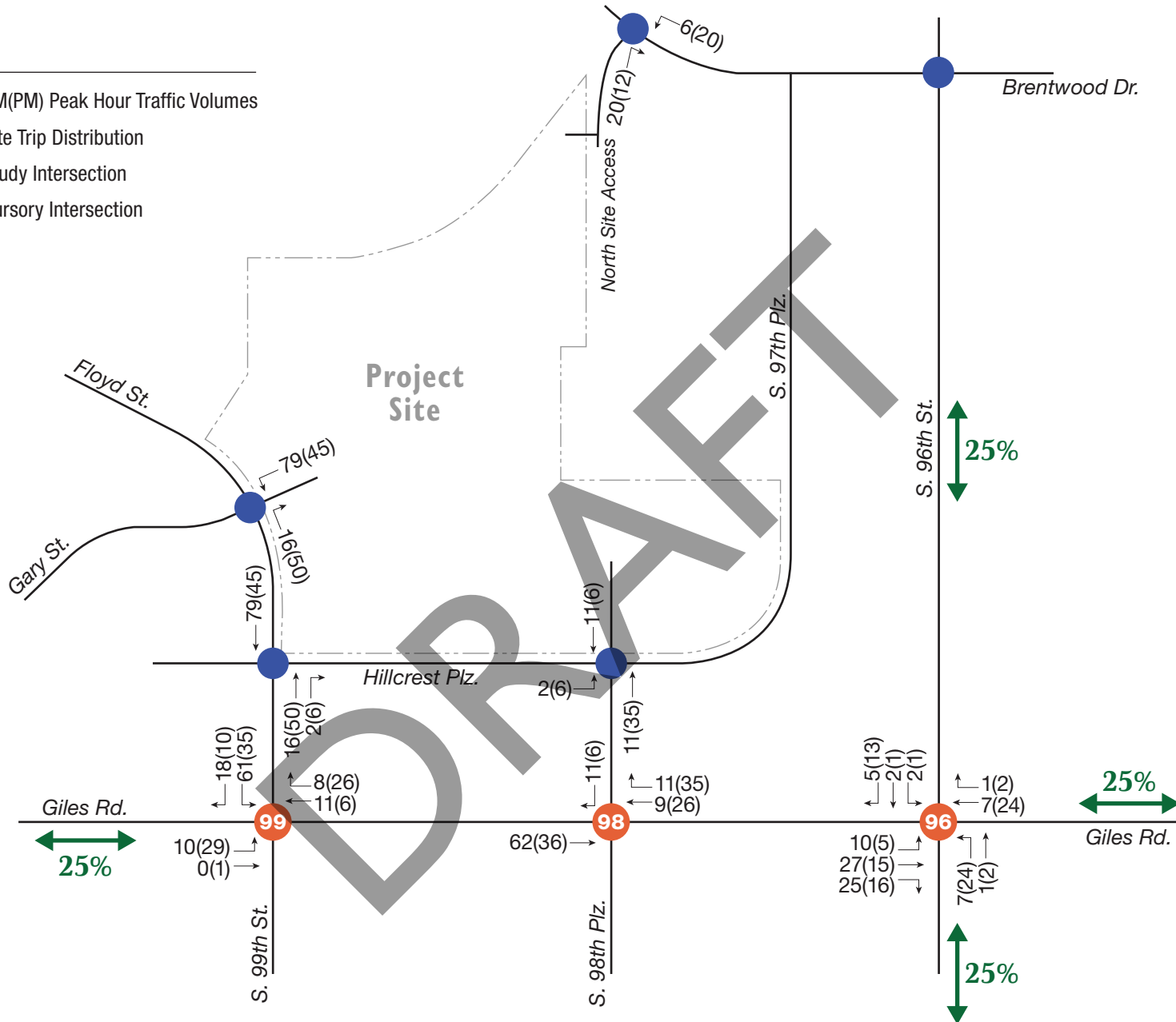

IV. TRAFFIC CONDITIONS & OPERATIONAL ANALYSIS

IV.A Volume Development

Anticipated traffic volumes for the AM and PM peak hours under Buildout (2024) traffic conditions for the development are shown in **Figure 5A** and **Figure 5B** for the without and with a RIRO access at S. 98th Plaza, respectively. These volumes represent the Existing (2022) volumes shown in **Figure 3** added with the trip generated traffic shown in **Figure 4A** and **Figure 4B** for the respective analysis access scenario. Buildout (2024) traffic conditions for both access scenarios assumed full buildout of the proposed development. To develop Future (2044) traffic volumes, existing traffic volumes were grown by MAPA growth rates and added to the site trip generated traffic. **Figure 6A** and **Figure 6B** shows the Future (2044) traffic volumes for the without and with a RIRO access at S. 98th Plaza, respectively.

IV.B Signal Warrant Analysis

A review was performed to determine if Manual on Uniform Traffic Control Devices (MUTCD) for Streets and Highways, 2009 Edition traffic signal Warrant 1 (Eight-Hour Vehicular Volume) and/or Warrant 2 (Four-Hour Vehicular Volume) are satisfied for two-way stop-controlled intersections in the study area under Buildout (2024) and Future (2044) traffic conditions for the full access and RIRO access scenarios. **Table 3** summarizes the results of the analysis, and the graphical results of the MUTCD Warrant Analysis are included in **Appendix C**.

Right-turn reductions were analyzed at the intersection of S. 99th Street with Giles Road. According to NCHRP Report 457 right-turn reduction guidelines, a 100% reduction was recommended. Several other right-turn reductions were analyzed. It was determined that a signal would be warranted with a right-turn reduction of 45% or less under all analyzed traffic conditions. It was decided to use a reduction of 45%, and the 100% right-turn reduction recommended by the NCHRP Report 457 was deemed too aggressive.

Table 3. MUTCD Signal Warrants

Intersection	Existing Traffic Conditions	Buildout (2024)		Future (2044)	
		Full Access	RIRO Access	Full Access	RIRO Access
S. 98 th Plaza & Giles Road	Unsignalized	Not Warranted	Not Warranted	Not Warranted	Not Warranted
S. 99 th Street & Giles Road	Unsignalized	Warranted	Warranted	Warranted	Warranted

Based on the results of signal warrants analysis, a traffic signal is not warranted at the intersection of S. 98th Plaza with Giles Road under Buildout (2024) and Future (2044) traffic conditions under neither access scenario evaluated. A traffic signal is warranted at the intersection of S. 99th Street with Giles Road under Buildout (2024) and Future (2044) traffic conditions under both access scenarios.

IV.C Auxiliary Right-Turn Lane Analysis

The NCHRP has developed guidance to determine if an auxiliary right-turn is warranted on the major road of a two-way stop-controlled intersection. These guidelines are published in *NCHRP Report 457*. The methodologies are based on an evaluation of the operating and collision costs associated with the turning maneuver relative to the cost of constructing a turn lane.

In addition, for right-turn lanes, *NCHRP Report 457* guidelines are based upon the following measures:

- ▶ Major road 85th percentile speed (posted speed can be used if data is unavailable)
- ▶ Major road peak hour approaching traffic volumes
- ▶ Right-turn traffic volumes

The AM and PM peak hour volumes for Buildout (2024) and Future (2044) traffic conditions for the full access and RIRO access scenarios were examined at the stop-controlled intersections in the study area. **Table 4** provides a summary of the results of the analysis and the graphical results of the analysis are included in **Appendix D**.

Table 4. NCHRP Auxiliary Right-Turn Lane Warrants

Intersection	Approach Direction	Existing Turn Lane	Buildout (2024)		Future (2044)	
			Full Access	RIRO Access	Full Access	RIRO Access
S. 98 th Plaza & Giles Road	Westbound	-	Warranted	Warranted	Warranted	Warranted
	Eastbound	-	Warranted	Warranted	Warranted	Warranted
S. 99 th Street & Giles Road	Westbound	-	Warranted	Warranted	Warranted	Warranted
	Eastbound	-	Warranted	Warranted	Warranted	Warranted

Based on the results of NCHRP Auxiliary Right-Turn Lane Warrants, westbound and eastbound right-turn lanes are warranted at the intersections of S. 98th plaza with Giles Road and S. 99th Street with Giles Road under Buildout (2024) and Future (2044) traffic conditions for the full access and RIRO access scenarios. However, due to low right-turning volumes and utility constraints, it is not recommended that right-turn lanes be constructed. Should future operations, safety, and traffic generated by future developments provide justification for providing a right-turn lanes, these improvements may be added to a separate project at a later date.

IV.D Auxiliary Left-Turn Lane Analysis

NCHRP Report 457 also provides guidance for determining if an auxiliary left-turn is warranted on the major road of a two-way stop-controlled intersection. For left-turn lanes, *NCHRP Report 457* guidelines are based upon the following measures:

- ▶ Major road 85th percentile speed (posted speed can be used if data is unavailable)
- ▶ Percent of left-turns in advancing volume
- ▶ Major road peak hour advancing and opposing traffic volumes

The AM and PM peak hour volumes for Buildout (2024) and Future (2044) traffic conditions for the full access and RIRO access scenarios were examined at the stop-controlled intersections in the study area. **Table 5** provides a summary of the results of the analysis and the graphical results of the analysis are included in **Appendix D**.

Table 5. NCHRP Auxiliary Left-Turn Lane Warrants

Intersection	Approach Direction	Existing Turn Lane	Buildout (2024)		Future (2044)	
			Full Access	RIRO Access	Full Access	RIRO Access
S. 98 th Plaza & Giles Road	Westbound	220 feet	Warranted	-	Warranted	-
	Eastbound	390 feet	Warranted	-	Warranted	-
S. 99 th Street & Giles Road	Westbound	90 feet	Warranted	Warranted	Warranted	Warranted
	Eastbound	170 feet	Warranted	Warranted	Warranted	Warranted

Based on the results of NCHRP Auxiliary Left-Turn Lane Warrants, auxiliary left-turn lanes are warranted at both stop controlled intersections under Buildout (2024) and Future (2044) traffic conditions. Left-turn auxiliary lanes are already provided at the two unsignalized study intersections. It should be noted that under RIRO access scenarios, left-turn lanes would no longer be needed at the intersection of S. 98th Plaza with Giles Road due to the restricted access.

IV.E Minor Road Approach Analysis

NCHRP Report 457 also provides guidance on when an additional approach lane should be provided on the minor leg of a two-way stop-controlled intersection. It is based on the need to provide the side street with an acceptable level of service. To determine the approach geometry, *NCHRP Report 457* guidelines are based upon the following measures:

- ▶ Major road peak hour traffic volumes (total of both directions)
- ▶ Minor road peak hour approaching traffic volumes
- ▶ Minor road right-turn traffic volumes
- ▶ Percentage of minor road right-turns

The AM and PM peak hour volumes for Buildout (2024) and Future (2044) traffic conditions for the full access and RIRO access scenarios were examined at the stop-controlled intersections in the study area. **Table 6** provides a summary of the results of the analysis, and the graphical results of the analysis are included in **Appendix D**.

Table 6. NCHRP Minor Approach Warrants

Intersection	Approach Direction	Existing Approach	Buildout (2024)		Future (2044)	
			Full Access	RIRO Access	Full Access	RIRO Access
S. 98 th Plaza & Giles Road	Northbound	One-Lane	Two-Lane	-	Two-Lane	-
	Southbound	Two-Lane	Two-Lane	-	Two-Lane	-
S. 99 th Street & Giles Road	Northbound	Two-Lane	Two-Lane	Two-Lane	Two-Lane	Two-Lane
	Southbound	Two-Lane	Two-Lane	Two-Lane	Two-Lane	Two-Lane

Based on the results of NCHRP Minor Approach Warrants, a northbound two-lane minor street approach is warranted at the intersection of S. 98th Plaza with Giles Road under Buildout (2024) and Future (2044) traffic conditions for the full access scenario. Two-lane minor street approaches are already provided at the other unsignalized study intersections. One-lane approaches would be recommended for the RIRO access scenario at the intersection of S. 98th Plaza with Giles Road.

IV.F Traffic Operations

Figure 5A and **Figure 5B** show the lane geometry, traffic control, and levels of service results of the traffic operations analysis for Buildout (2024) traffic conditions without and with RIRO access onto Giles Road via S. 98th Plaza, respectively. **Figure 6A** and **Figure 6B** show the lane geometry, traffic control, and levels of service results of the traffic operations analysis for Future (2044) traffic conditions with and without RIRO access onto Giles Road via S. 98th Plaza, respectively.

Buildout (2024) Traffic Conditions:

Under both the full access scenario and RIRO scenario, the signalized intersection of S. 96th Street with Giles Road is anticipated to operate at LOS C during the AM and LOS D during the PM peak hour.

Under the full access scenario, movements at the stop-controlled intersections in the study area are anticipated to operate at LOS D or better except for the following intersection movements, which are anticipated to operate at LOS E or F during the peak periods:

- ▶ S. 98th Plaza with Giles Road:
 - Northbound shared movement during the PM peak hour.
 - Southbound left-turn movement during the AM and PM peak hours.
- ▶ S. 99th Street with Giles Road:
 - Northbound and southbound left-turn movement during the AM and PM peak hours.
 - Northbound and southbound shared through/right turn movement during the PM peak hour.

Under the RIRO access scenario, movements at the stop-controlled intersections in the study area are anticipated to operate at LOS C or better except for the northbound and southbound left-turn movement during the AM and PM peak hour and the northbound and southbound shared through/right-turn movement during the PM peak hour at the intersection of S. 99th Street with Giles Road.

Future (2044) Traffic Conditions:

The analysis conducted under the Future (2044) traffic conditions, for both the full access and RIRO scenarios, indicated that turn lane improvements would be needed to improve traffic operations at the intersection of S. 96th Street with Giles Road. It was assumed that southbound and westbound right-turn lanes, and eastbound and westbound dual left-turn lanes would be constructed at the intersection of S. 96th Street with Giles Road. These improvements were identified and recommended as part of the *Giles Road Corridor Study*. Under the full access and RIRO access scenario, the signalized intersection of S. 96th Street with Giles Road is anticipated to operate at LOS D during the AM peak hour and LOS E during the PM peak hour.

Under the full access scenario, movements at the stop-controlled intersections in the study area are anticipated to operate at LOS D or better except for the following intersection movements, which are anticipated to operate at LOS E or F during the peak periods:

- ▶ S. 98th Plaza with Giles Road:
 - Northbound shared movement during the PM peak hour.
 - Southbound left-turn movement during the AM and PM peak hours.
- ▶ S. 99th Street with Giles Road:
 - Northbound and southbound left-turn movement during the AM and PM peak hours.
 - Northbound and southbound shared through/right turn movement during the PM peak hour.

Under the RIRO access scenario, movements at the stop-controlled intersections in the study area are anticipated to operate at LOS C or better except for the following movements at the intersection of S. 99th Street with Giles Road:

- ▶ Northbound and southbound left-turn movement during the AM and PM peak hours.
- ▶ Northbound and southbound shared through/right-turn movement during the AM and PM peak hours.

It should be noted that it is not uncommon for stop-controlled side street movements to operate at LOS E or LOS F during peak periods. Capacity analysis worksheets are included in **Appendix E**.

IV.G Storage Length & Queueing Analysis

The estimated 95th percentile queue lengths were reviewed at the study intersections for Buildout (2024) and Future (2044) conditions. **Table 7** provides a summary of the findings for the intersections within the study area. The existing turn bay lengths are listed, as well as the estimated 95th percentile queue lengths for the AM and PM peak hours.

Table 7. Turn Lane Storage & 95th Percentile Queue Lengths

Location	Critical Movements	95% Queue Length (ft)			
		2024 Full Access (AM/PM Peak)	2024 RIRO (AM/PM Peak)	2044 Full Access (AM/PM Peak)	2044 RIRO (AM/PM Peak)
S. 96 th St & Giles Rd (signalized)	NB Left-turn	98 / 115	96 / 115	#244 / #347	#244 / #347
	NB Through ⁺	314 / 291	311 / 290	#662 / #581	#662 / #581
	EB Left-turn	84 / #289	80 / #275	163 / #571	158 / #561
	EB Through ⁺	299 / #524	295 / #517	450 / #797	429 / #797
	SB Left-turn	95 / #212	92 / #208	125 / #387	125 / #387
	SB Through ⁺	206 / 332	202 / 330	#375 / #745	#375 / #745
	WB Left-turn	81 / #226	78 / #217	151 / #436	150 / #436
S. 98 th Plaza & Giles Road (unsignalized)	WB Through ⁺	359 / 417	353 / 414	#604 / #594	#590 / #594
	NB Through ⁺	23 / 175	5 / 18*	68 / 390	5 / 18*
	EB Left-turn	5 / 5	- / -	8 / 8	- / -
	SB Left-turn	58 / 83	- / -	145 / 130	- / -
	SB Through ⁺	5 / 28	5 / 8*	8 / 113	5 / 8*
S. 99 th Street & Giles Road (unsignalized)	WB Left-turn	5 / 8	- / -	5 / 10	- / -
	NB Left-turn	50 / 183	83 / 258	145 / #N/A	198 / #N/A
	NB Through ⁺	15 / 38	23 / 48	33 / 148	80 / 185
	EB Left-turn	3 / 10	8 / 13	5 / 15	13 / 25
	SB Left-turn	50 / 113	160 / 200	135 / #N/A	300 / #N/A
	SB Through ⁺	18 / 70	20 / 70	50 / 208	53 / 263
	WB Left-turn	3 / 8	5 / 15	5 / 13	10 / 28
S. 99 th Street & Giles Road (signalized)	NB Left-turn	66 / 75	73 / 97	73 / 76	84 / 106
	NB Through ⁺	52 / 46	54 / 46	52 / 48	58 / 48
	EB Left-turn	16 / 25	32 / 35	15 / 25	30 / 35
	EB Through ⁺	151 / 314	151 / 306	228 / 509	223 / 556
	SB Left-turn	61 / 57	97 / 82	67 / 64	110 / 87
	SB Through ⁺	48 / 53	44 / 51	49 / 54	48 / 60
	WB Left-turn	16 / 20	29 / 32	15 / 19	28 / 39
	WB Through ⁺	195 / 250	210 / 246	314 / 429	330 / 465

+ - shared lane
- 95th percentile volume exceeds capacity, queues may be longer or are unable to be calculated
m - volume for 95th percentile queue is metered by upstream signal
* - right-turn only with RIRO access

IV.H Cursory Review

S. 99th Street / Floyd Street & Hillcrest Plaza:

It is recommended that a two-way left turn lane (TWLTL) be striped on S. 99th Street / Floyd Street from median just south of Hillcrest Plaza to Gary Street upon buildout of the proposed development. A TWLTL is anticipated to improve driver expectancy and increase safety.

S. 98th Plaza & Hillcrest Plaza:

Under anticipated future traffic volumes, consider providing two-way stop control at the northbound and southbound approaches. Upon buildout, the intersection should be monitored for future operations and safety concerns. If further safety considerations are needed, investigate providing all-way stop control (AWSC).

Floyd Street & Gary Street:

It is anticipated that the existing and proposed single lane approaches will operate adequately under future traffic volumes at the intersection.

North Site Access onto Brentwood Drive:

It is anticipated that the existing and proposed single lane approaches will operate adequately under future traffic volumes at the intersection. It is recommended that a TWLTL be striped on Brentwood Drive from S. 97th Circle to east of S. 97th Plaza and tie into the existing striping.

Hillcrest Plaza / S. 97th Plaza:

Due to the number of access points, nature of the roadway, and cross-section, it is recommended that a TWLTL be striped along Hillcrest Plaza / S. 97th Plaza from S. 99th Street / Floyd Street to Brentwood Street.

IV.I Pedestrian Recommendations

It is recommended that sidewalks be provided along Floyd Street and Hillcrest Plaza along the perimeter of the site to connect to the existing sidewalk network on the northside of Floyd Street and west side of S. 97th Plaza. A sidewalk connection is also recommended along the west side of North Site Access to connect to the existing sidewalk along the south side of Brentwood Drive. It is also recommended that consideration be given to providing a connection to the existing sidewalk located between Primrose School of Omaha and The Meriwether living facility. Sidewalks should be provided internally within the site.

LEGEND

XXX(XXX) = AM(PM) Peak Hour Traffic Volumes

X/X = AM/PM Peak Hour Signalized Intersection Level of Service

x/x = AM/PM Peak Hour Intersection Movement Level of Service

 = Stop Sign

 = Traffic Signal

 = Proposed Traffic Signal

 = Study Intersections

 = Cursory Intersections

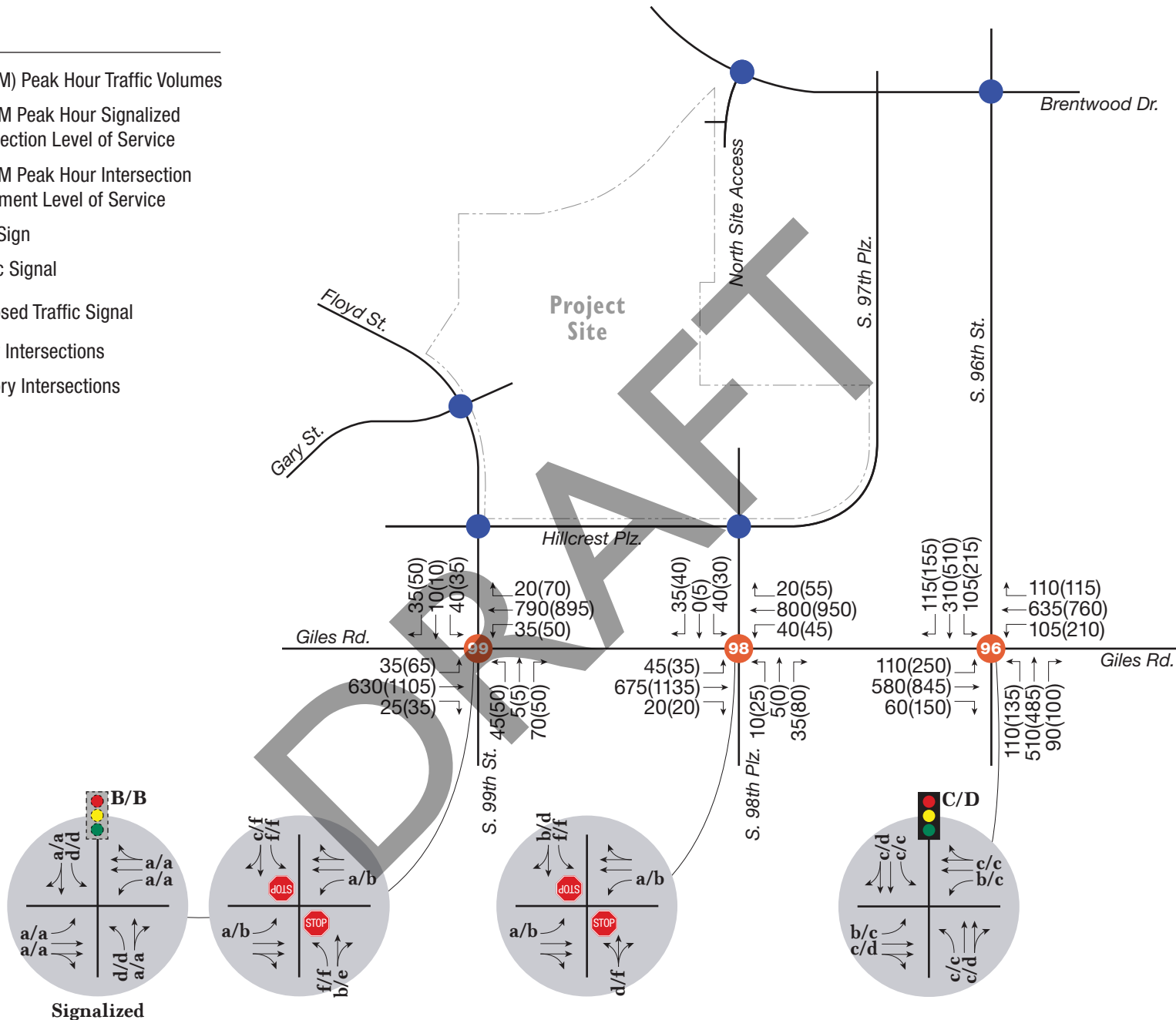

LEGEND

XXX(XXX) = AM(PM) Peak Hour Traffic Volumes

X/X = AM/PM Peak Hour Signalized Intersection Level of Service

x/x = AM/PM Peak Hour Intersection Movement Level of Service

 = Stop Sign

 = Traffic Signal

 = Proposed Traffic Signal

 = Study Intersections

 = Cursory Intersections

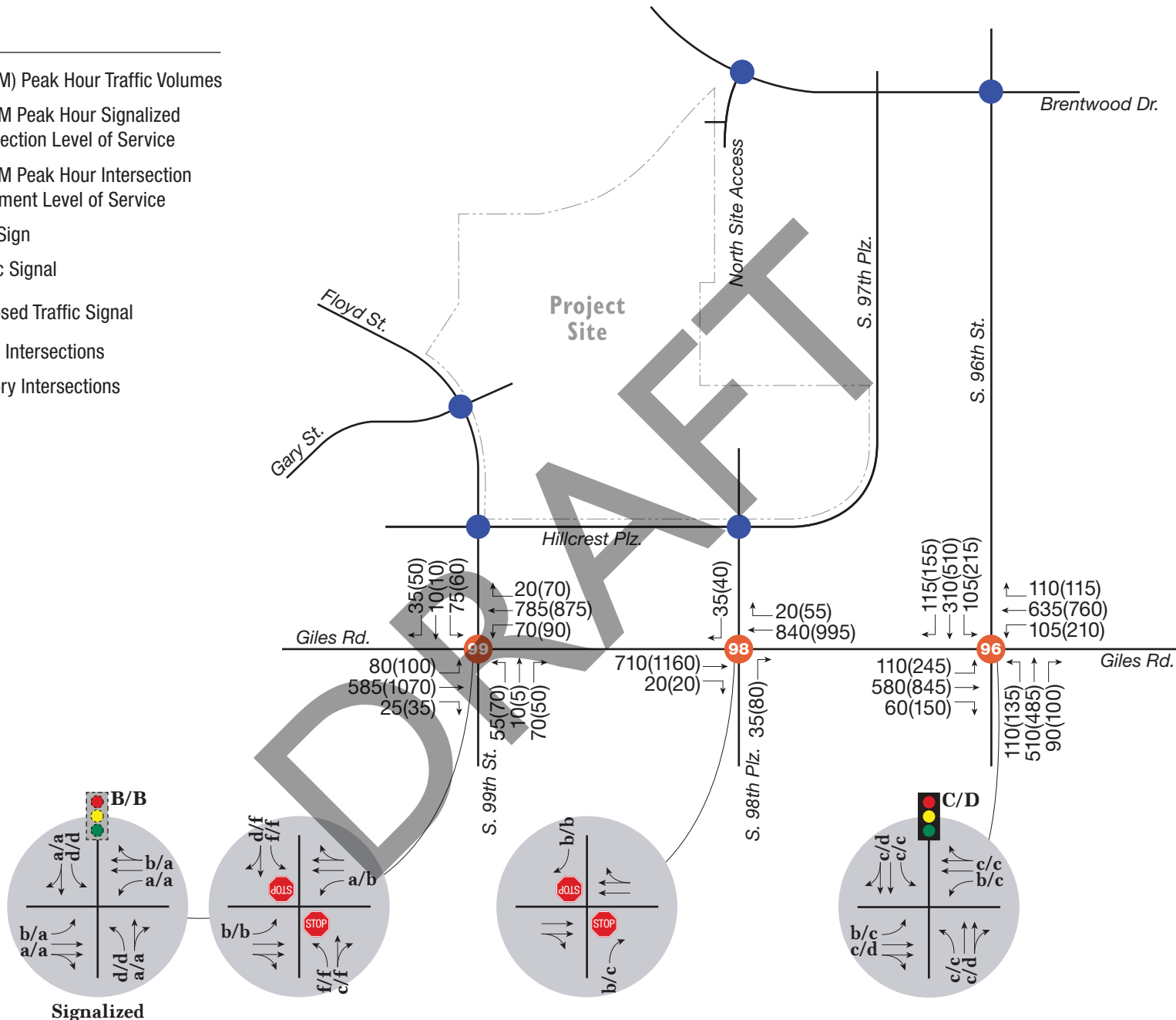

Buildout (2024) Right-In Right-Out (RIRO) at S. 98th Plaza

Traffic Conditions

LEGEND

XXX(XXX) = AM(PM) Peak Hour Traffic Volumes

X/X = AM/PM Peak Hour Signalized Intersection Level of Service

x/x = AM/PM Peak Hour Intersection Movement Level of Service

 = Stop Sign

 = Traffic Signal

 = Proposed Traffic Signal

 = Study Intersections

 = Cursory Intersections

 = Proposed Improvements

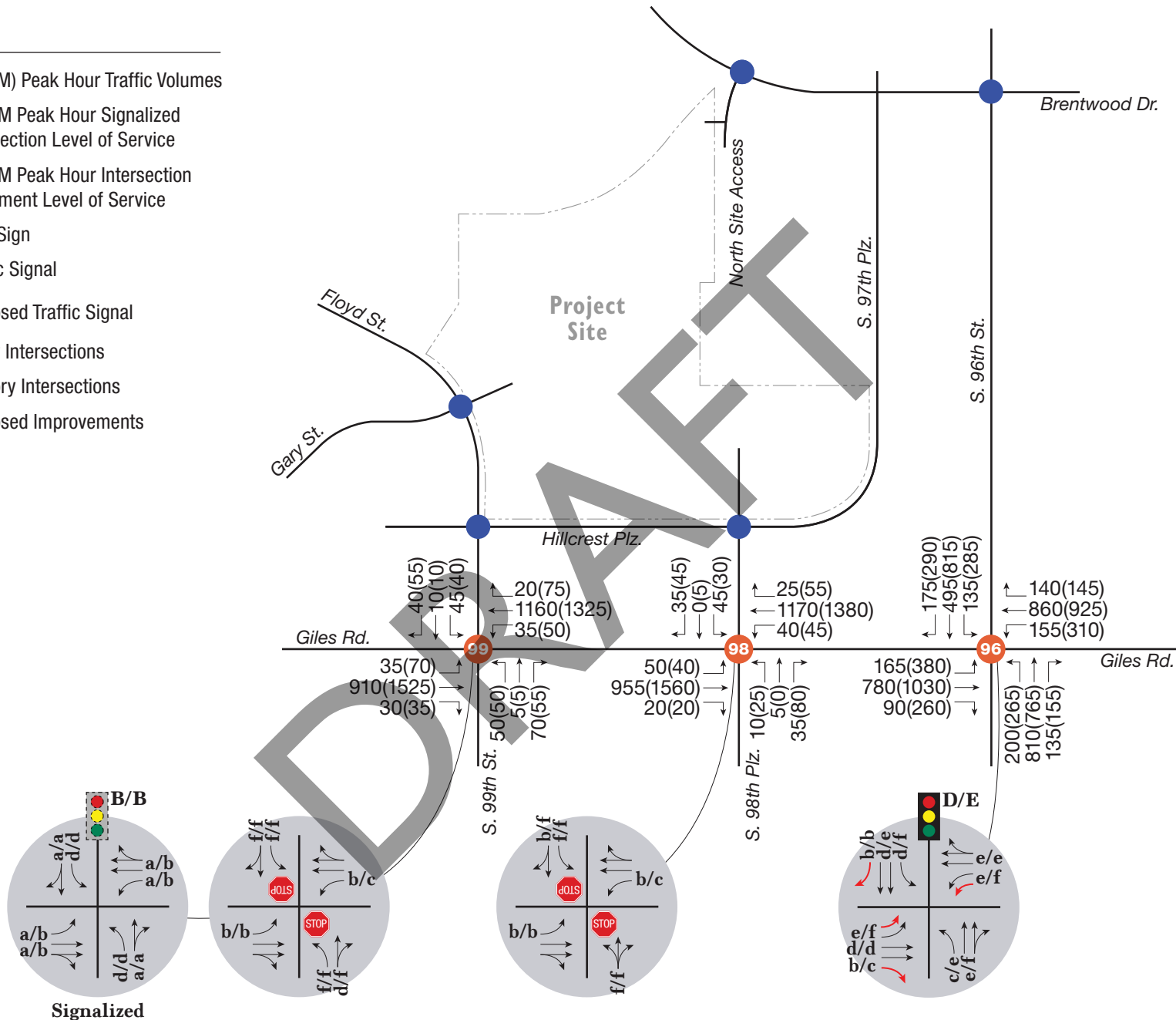

LEGEND

XXX(XXX) = AM(PM) Peak Hour Traffic Volumes

X/X = AM/PM Peak Hour Signalized Intersection Level of Service

x/x = AM/PM Peak Hour Intersection Movement Level of Service

 = Stop Sign

 = Traffic Signal

 = Proposed Traffic Signal

 = Study Intersections

 = Cursory Intersections

 = Proposed Improvements

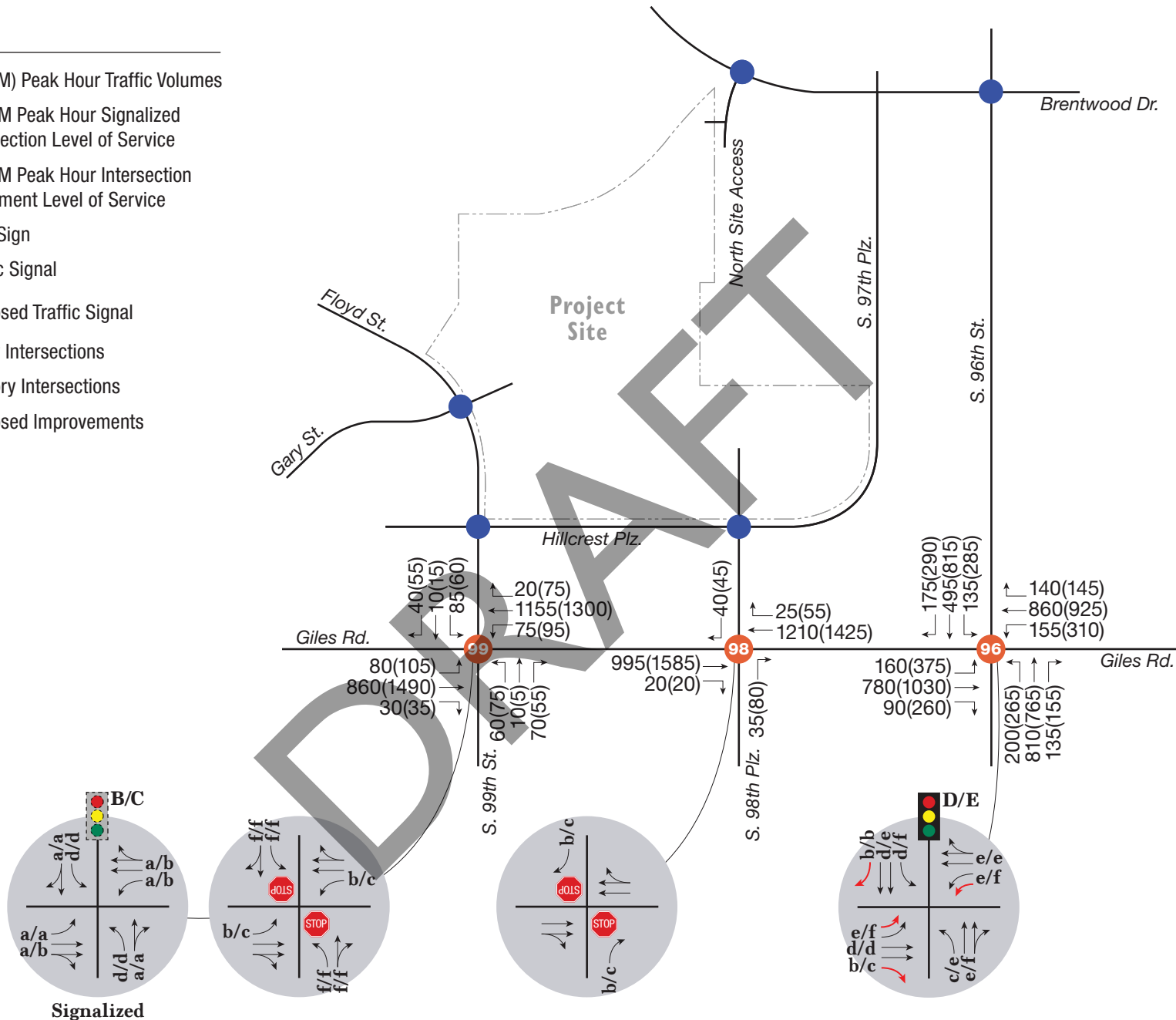

V. SUMMARY AND RECOMMENDATIONS

Based on the results of the analysis, the key findings and recommendations of this study are listed:

- ▶ The AM peak hour for the study area network was determined to be 7:15 AM to 8:15 AM and the PM peak hour was 4:30 PM to 5:30 PM.
- ▶ Under Existing (2022) traffic conditions, the signalized intersection of S. 96th Street with Giles Road operates at LOS C during the AM and PM peak hours. At the unsignalized intersections in the study area, all movements currently operate at LOS C or better except for the following movements at the study intersections:
 - S. 98th Plaza with Giles Road:
 - Northbound shared left/through/right movement during the PM peak hour.
 - Southbound left-turn movement during the AM and PM peak hours.
 - S. 99th Street with Giles Road:
 - Northbound left-turn movement during the AM and PM peak hours.
 - Northbound shared through/right movement during the PM peak hour.
 - Southbound left-turn movement during the AM and PM peak hours.
 - Southbound shared through/right movement during the PM peak hour.
- ▶ Based on the *ITE Trip Generation Manual*, the proposed residential development is anticipated to generate approximately 1,890 daily vehicle-trips to the site, including 149 vehicle-trips during the AM peak hour and 174 vehicle-trips during the PM peak hour.
- ▶ Traffic volumes were developed based on an evaluation of existing traffic counts, MAPA projections for 2050, projections from previously completed studies, and adjustments for local travel patterns. Traffic projections from recently completed traffic studies were utilized as a base for background volumes and were adjusted for the appropriate analysis year.

Site Related Improvements:

- ▶ Based on the MUTCD Signal Warrant analysis, signal warrants are anticipated to be **satisfied** at the stop-controlled intersection of S. 99th Street with Giles Road under Buildout (2024) and Future (2044) traffic conditions under both access scenarios. **It is recommended** that a traffic signal be provided at the intersection of S. 99th Street with Giles Road. The northbound and southbound approaches should provide a dedicated left-turn lane and a shared through/right-turn lane when signalized.
 - Site related traffic is anticipated to make up approximately 5% of the total traffic at the intersection.
 - The undeveloped parcels located in the study area along Hillcrest Plaza / S. 97th Street should contribute to these improvements.
 - The intersection of S. 99th Street with Giles Road should be continually monitored to determine when signal warrants are satisfied.
- ▶ With signalization at S. 99th Plaza, **it is recommended** that the access be restricted to a RIRO at the intersection of S. 98th Plaza. This improvement is anticipated to improve access control, traffic operations, and safety at the intersection. This improvement was identified as part of the *Giles Road Corridor Study*.

- ▶ Based on NCHRP Minor Approach Warrants, a northbound two-lane approach is **warranted** at the stop-controlled intersection of S. 98th Plaza with Giles Road under Buildout (2024) and Future (2044) traffic conditions under the full access scenario. However, with RIRO access **recommended**, the existing single-lane configuration shall remain.
- ▶ A cursory review of the site access connections to the existing roadway network and other internal intersections was completed. The following traffic control **is recommended**:
 - S. 98th Plaza shall remain stopped controlled north-south at the intersection with Hillcrest Plaza. A new stop sign shall be provided on the north leg.
 - Gary Street shall remain stop controlled east-west at the intersection with Floyd Street. A new stop sign shall be provided on the east leg.
 - The North Access Drive shall be stop controlled. A new stop sign shall be provided.
- ▶ **It is recommended** that a TWLTL be striped and signed at the following locations:
 - S. 99th Street / Floyd Street from median just south of Hillcrest Plaza to Gary Street
 - Brentwood Drive from S. 97th Circle to east of S. 97th Plaza and tie into the existing striping.
 - Along Hillcrest Plaza / S. 97th Plaza from S. 99th Street / Floyd Street to Brentwood Street.
- ▶ It is recommended that sidewalks be provided along Floyd Street and Hillcrest Plaza along the perimeter of the site to connect to the existing sidewalk network on the northside of Floyd Street and west side of S. 97th Plaza. A sidewalk connection is also recommended along the west side of North Site Access to connect to the existing sidewalk along the south side of Brentwood Drive. It is also recommended that consideration be given to providing a connection to the existing sidewalk located between Primrose School of Omaha and The Meriwether living facility. Sidewalks should be provided internally within the site.

Non-Site Related Improvements:

- ▶ At the intersections of S. 98th Plaza with Giles Road and S. 99th Street with Giles Road, based on NCHRP Auxiliary Right-Turn Lane Warrants, eastbound and westbound right-turn lanes are warranted under Buildout (2024) and Future (2044) traffic conditions under both access scenarios. However, due to low right-turning volume, it is not recommended that the right-turn lane be constructed. Site generated traffic makes up less than 40% of the total right-turn movement volume during the peak hour warranted. Should future operations, safety, and traffic generated by future developments provide justification for providing a right-turn lane, these improvements may be added with a separate project at a later date.
- ▶ The intersection of S. 96th Street with Giles Road was evaluated to determine short-term and long-term improvements to improve traffic operations.
 - As part of short-term improvements at the intersection of S. 96th Street with Giles Road, **it is recommended** left-turn phasing be upgraded to Flashing Yellow Arrow (FYA) on all approaches of the intersection.
 - As part of long-term improvements at the intersection of S. 96th Street with Giles Road, based on operational analysis, **it is recommended** that an eastbound and southbound right-turn lane be provided. The eastbound and westbound right-turn lanes should provide at least 150 feet of vehicle storage with a 10:1 taper. These improvements were identified as part of the Giles Road Corridor Study.

- As part of long-term improvements at the intersection of S. 96th Street with Giles Road, based on operational analysis, **it is recommended** that the eastbound and northbound dual left-turn lanes be provided. The eastbound and northbound left-turn lane should provide at least 275 feet and 225 feet of vehicle storage with a 10:1 taper, respectively. These improvements were identified as part of the Giles Road Corridor Study.

DRAFT

APPENDICES

- Appendix A. Traffic Count Data
- Appendix B. Traffic Forecast Data
- Appendix C. MUTCD Signal Warrant Worksheets
- Appendix D. NCHRP Auxiliary Turn Lane Warrant Worksheets
- Appendix E. LOS Capacity Analysis Worksheets

DRAFT

Memo

Date: Thursday, June 01, 2023

Project: La Vista Residential Complex (96th Street & Giles Road) TIA Review

To: Pat Dowse – City of La Vista

From: Mike Forsberg, PE, PTOE – HDR
Brett Guy, EIT – HDR

Subject: TIA Review

Introduction

This memo documents a recently completed Traffic Impact Analysis (TIA) of the La Vista Residential Complex completed by Felsburg Holt & Ullevig (FHU). The site is located on the property northwest of the 96th Street & Giles Road intersection. This multi-level review includes the following:

- A review of the proposed development site characteristics.
- A review of the methodology and recommendations provided by the TIA.
- Conclusions and recommendations for City of La Vista based on the TIA review.

Development Site Characteristics

Below is a general list of characteristics documented in the TIA:

<u>Description</u>	<u>La Vista Residential Complex</u>
<i>Building Type Summary</i>	<i>(Dwelling Units)</i>
<u>TOTAL</u>	<u>264</u>
-6 Lazio	18
-9 Della	36
-6 Cobalt	30
-2 Apartments ¹	180
<i>Trip Generation (veh-trips)</i>	
-Daily / AM / PM	1,890 / 149 / 174

1. Site summary indicates only 2 apartment buildings; however, the site plan shows 3 apartment buildings.

The proposed La Vista residential complex is anticipated to consist of single-family and multi-family housing structures. The complex will be located in the vacant lot northwest of 96th Street & Giles Road intersection. The site is proposed with three access locations:

- East leg at Gary Street & Floyd Street
- North leg at 98th Street & Hillcrest Plaza
- South leg at Brentwood Drive & 98th Street (driveway west of Cedarhurst of La Vista).

Traffic volumes were collected in 15-minute intervals in 2022 during the morning and afternoon peak hours at the following intersections:

- 96th Street & Giles Road (4 hours)
- 98th Street & Giles Road (4 hours)
- 99th Street & Giles Road (4 hours)

TIA Summary

Existing traffic operations analysis yielded results that suggest non-site related improvements may be needed to address current operational deficiencies. Some minor road movements at 98th Street & Giles Road and 99th Street & Giles Road currently operate at LOS F during peak hours.

Future traffic volumes were developed using MAPA's 2050 projections, as well as projections from previously completed studies. Growth rates for each leg of the study intersections were used to develop future year background volumes. These growth rates ranged from 2.0% to 2.5% for segments along Giles Road and 96th Street. Minimal growth rates of 0.25% were used for other local streets. Year 2024 and 2044 Buildout volumes were developed by adding the site trips to these future background volumes. Site trips were split evenly at 25% in each direction from the development (east and west on Giles Road and north and south on 96th Street).

Signal warrants, turn-lane warrants, and intersection operation analysis was completed for two different geometric considerations at 98th Street & Giles Road. The first scenario kept the intersection as-is, a full-access intersection. The second scenario restricts lane movements in what is known as a Right In – Right Out (RIRO) intersection. Left-turns and through movements from the minor street (98th) and left-turns from the major street (Giles) would be prohibited and existing traffic would be redistributed to nearby intersections. **Based on the results for the 2024 and 2044 Buildout volumes under both geometric scenarios, it was determined that installing a signal at 99th Street & Giles Road and restricting access at 98th Street & Giles Road to a RIRO intersection is the preferred recommendation.**

Additionally, stop signs are recommended at each of the 3 site access driveways and Two Way Left-Turn Lane (TWLTL) striping be provided along 99th Street from Giles Road to Gary Street, from Brentwood Drive to 97th Circle, and along the entirety of Hillcrest Plaza / 97th Plaza from 99th Street to Brentwood Drive.

The following recommendations were identified as “non-site related” improvements from previously completed studies at 96th Street & Giles Road:

- Upgrade left-turn phasing to Flashing Yellow Arrow (FYA)
- Provide EB & SB right-turn lanes, 150' minimum storage
- Provide EB & WB dual left-turn lanes

*****NOTE: Recommendations in the summary text and Figure 6B, which summarizes improvements for 98th Street & Giles Road as RIRO, do not match. The bullets above***

correspond to Figure 6B of the report, while the recommendations text note minimum storage requirements for a WB right-turn lane and addition of a NB dual left-turn lane.

HDR TIA Review

HDR conducted a comprehensive review of the traffic data collection, traffic forecasting, trip generation, traffic operations analysis, and the subsequent recommendations provided by the TIA. The findings are summarized in the sections below:

SITE CHARACTERISTICS

Based on the site plan provide in Figure 2 and the associated development summary table, the number of apartment units listed (2 – 180 units) does not match the number of apartment buildings shown in the site plan (3). **It should be determined if this is a simple labeling error, or if there are additional dwelling units unaccounted for.** *Note: It appears there are 20 units per floor. If each building has 3 floors, the total dwelling units would be 180.*

EXISTING TRAFFIC VOLUMES

The study utilized counts from 2022 along Giles Road at 99th Street, 98th Street, and 96th Street. Volume along Giles Road are balanced between each intersection. No counts were collected at either 96th Street & Brentwood Drive or 96th Street & Robin Plaza. Volumes at the 96th Street intersections at Brentwood Drive and Robin Plaza could have been used to aid in volume development and identify other operational deficiencies caused by the distribution of site trips to those intersections. **Unless discussed in scoping, justification for exclusion should be explored.**

TRAFFIC FORECASTS

The study utilized the MAPA traffic model projections to develop growth rates or growth factors for future years. **This methodology is consistent with typical TIA.**

TRIP GENERATION

The study utilized the Institute of Traffic Engineers (ITE) Trip Generation Handbook, 11th Edition and used ITE Code 215 - Single-Family Attached Housing and ITE Code 220 – Multi-Family Low-Rise Housing to generate trips to/from each site. **These land use codes are appropriate for the type of units proposed in this development.**

TRIP DISTRIBUTION

Trips were assigned to one of the three site access locations and were distributed 25% in all cardinal directions to/from the surrounding area. Trips in/out of the site were routed to the adjacent major road intersections at 99th Street & Giles Road and 98th Street & Giles Road. Trips also seem to be distributed to 96th Street & Brentwood Drive but are not shown at this intersection. Trips are also not shown to be distributed to the 96th Street & Robin Plaza intersection.

Based on the site traffic volumes, the following approximate distribution percentages were calculated at each site driveway access for each scenario.

<u>Full Access Scenario</u>	<u>RIRO Scenario</u>
West Access – Gary Street & Floyd Street	
40% In / 40% Out	70% In / 70% Out
South Access – Hillcrest Plaza & 98th Street	
40% In / 40% Out	10% In / 10% Out
North Access – Brentwood Drive & Driveway	
20% In / 20% Out	20% In / 20% Out

The distributions of trips to/from the site seem appropriate under the Full-Access scenario, but drastically changes to favor the West Access location more heavily in the RIRO scenario. Based on the location of the dwelling units in the site, it would seem that the South Access would remain utilized at the same level (40%) regardless of the proposed access restrictions at 98th Street & Giles Road. Rather than traffic diverting through the apartment road network to the West Access, trips would still likely use the South Access and use Hillcrest Plaza / 97th Plaza to access 99th Street, Robin Plaza, or Brentwood Drive. However, no trips were distributed onto these segments in either scenario. In the RIRO scenario, more trips to/from the south or east may prefer to use access onto 96th Street at either Brentwood Drive or Robin Plaza instead of turning left at the unsignalized Giles Road approaches at 98th or 99th Street during peak hours when volumes are high on Giles Road.

TRAFFIC OPERATIONS

The recommendations provided in the TIA under future traffic conditions are appropriate under the provided assumptions and methodologies. The minor street left-turn movements at 98th Street & Giles Road and 99th Street & Giles Road will continue to operate poorly with the amount of traffic projected along Giles Road. Operations could improve slightly if vehicles from the complex use other 96th Street intersections to ultimately travel east along Giles Road or south along 96th Street, but ultimately, a signal and other access restriction measures may be appropriate.

HDR Findings & Recommendations

Based on the review of the TIA, the following are a list of findings and recommendations.

FINDINGS

- Based on the site plan provide in Figure 2 and the associated development summary table, the number of apartment units listed (2 – 180 units) does not match the number of apartment buildings shown in the site plan (3). *Note: It appears there are 20 units per floor. If each building has 3 floors, the total dwelling units would be 180*
- Trip generation rates are consistent with ITE's Trip Generation Handbook and the proposed site characteristics.

- Traffic counts were not collected at intersections along 96th Street at Brentwood Drive and Robin Plaza where site trips from the site were or could have been distributed.
- Trips were not distributed from the site to 96th Street via Hillcrest Plaza and Robin Plaza, which could serve as an internal link for trips entering and leaving the site.
- Based on the signal warrant results and the expected operational delay at 99th Street & Giles Road, a signal will be warranted with buildout of the proposed residential development. There could be potential for traffic to utilize access directly onto 96th Street to reduce the number of vehicles attempting to turn left at 98th Street or 99th Street, but traffic volumes would have to be monitored under existing conditions and use of 96th Street access is not likely to reduce side street trips enough at 98th Street to eliminate the need for signalization. ***Note: Although the TIA notes the proposed development is responsible for a small amount (5%) of the total traffic at the intersection, the proposed development accounts for 58% and 35% of the southbound approach during the 2044 AM and PM peak hour, respectively.***
- With signalization of 99th Street & Giles Road, restricting access at 98th Street & Giles Road to RIRO is appropriate to encourage side street traffic to use the adjacent signal control. The TIA did not elaborate on the background for restricted access as RIRO versus a three-quarter access (right-in/right-out/left-in) and may garner further exploration.
- Recommendations for 96th Street & Giles Road in the summary text and Figure 6B, which summarizes improvements for 98th Street & Giles Road as RIRO, do not match. Figure 6B illustrates improvements that match text earlier in the TIA but are different than what is listed in the recommendations section.

RECOMMENDATIONS

- Verify that the number of apartment units is accurate at 180 since the land use plan shows three apartment buildings while the land use notes identify two buildings as 180 units. Update TIA as needed if the number of apartment units was incorrect in the trip generation.
- Verify site trips that were routed to the intersections on 96th Street at Brentwood Drive and Robin Plaza and that no improvements are needed at those locations.
- Verify that safety/operations analysis or access management review has been completed for the 98th Street & Giles Road intersection to recommend a RIRO access as opposed to a three-quarter access with signalization of 99th Street & Giles Road.
- Verify the non-site related improvements recommended at 96th Street & Giles Road match those shown in Figure 6B and verify the storage lengths for added turn lanes.

Number designations in front of building type match # of buildings shown in plan, except for apartments, where there are 3 separate buildings shown on site plan. Is the total units correct at 180?

LAZIO	DELLA	COBALT	APARTMENT	CLUBHOUSE	GARAGE
-------	-------	--------	-----------	-----------	--------

DEVELOPMENT SUMMARY	
(6) LAZIO	18 UNITS
(3) DELLA	36 UNITS
(1) COBALT	30 UNITS
(2) APARTMENTS	180 UNITS
TOTAL	264 UNITS
17.0 UNITS / ACRE PROPOSED	
APARTMENT PARKING REQUIRED = 288	
(1 PER BEDROOM & 0.50 GARAGES PER UNIT)	
APARTMENT PARKING PROVIDED = 290	
(INCL. 91 GARAGES (451 PER UNIT))	

20% FA
20% RIRO

BRENTWOOD DR

97th ST

Intersections not analyzed

No site trips distributed onto Hillcrest/97th St or onto Robin Plz

40% FA
70% RIRO

40% FA
10% RIRO

96th ST

99th ST

GILES RD



Signal Warranted & Recommended

2 Scenarios
Full Access (FA)
Right In / Right Out (RIRO)

LOT 1

BEING A REPLATTING OF LOTS 1, 2, AND 3, MAYFAIR 2ND ADDITION REPLAT SEVEN, A SUBDIVISION IN SARPY COUNTY, NEBRASKA, AND LOT 2, MAYFAIR 2ND ADDITION REPLAT THREE, A SUBDIVISION IN SARPY COUNTY NEBRASKA.

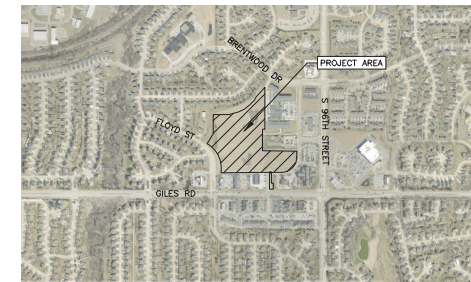

VICINITY MAP

NOTES

1. EXISTING ZONING IS GENERAL COMMERCIAL C-1 GATEWAY CORRIDOR SUB-AREA SECONDARY. PROPOSED ZONING IS R-3 PUD GATEWAY CORRIDOR SUB-AREA SECONDARY.
2. WATER SHALL BE PROVIDED BY METROPOLITAN UTILITIES DISTRICT.
3. GAS SHALL BE PROVIDED BLACK HILLS ENERGY.
4. POWER SHALL BE PROVIDED FROM THE OMAHA PUBLIC POWER DISTRICT.
5. EASEMENTS AND DEDICATIONS WILL BE SHOWN ON THE FINAL PLAT.
6. PROPOSED LOT CONTAINS 15.77 ACRES.

PROPERTY OWNER

ONE MAYFAIR PLACE LLC
12408 S 36TH STREET
BELLEVUE, NE 68005

LAZLO'S LA VISTA PROPERTY HOLDINGS LLC
729 Q STREET
LINCOLN, NE 68508

SUBDIVIDER

HUBBELL DEVELOPMENT SERVICES
9719 GILES ROAD
LA VISTA, NE 68128
PHONE: 402-537-5801

ENGINEER

THOMPSON, DREESSEN & DORNER
10836 OLD MILL ROAD
OMAHA, NEBRASKA 68154
PHONE: 402-330-8860

LEGAL DESCRIPTION

LOT 1, MAYFAIR 2ND ADDITION REPLAT EIGHT, BEING A
REPLATING OF LOTS 1, 2, AND 3, MAYFAIR 2ND ADDITION
REPLAT SEVEN, A SUBDIVISION IN SARPY COUNTY, NEBRASKA,
AND LOT 2, MAYFAIR 2ND ADDITION REPLAT THREE, A
SUBDIVISION IN SARPY COUNTY NEBRASKA.

SITE LEGEND

- PROPOSED 7" P.C.C. PAVEMENT
 (9" P.C.C. IN R.O.W.)
- PROPOSED 4" P.C.C. SIDEWALK
 (5" P.C.C. IN R.O.W.)
- BUILDING SETBACK
- EXISTING SANITARY SEWER
- PROPOSED SANITARY SEWER
- EXISTING STORM SEWER
- PROPOSED STORM SEWER
- EXISTING WATER MAIN
- PROPOSED 8" WATER MAIN



thompson, dreessen & dörner, inc.
10836 Old Mill Rd
Omaha, NE 68154
p.402.330.8860 www.td2co.com

Project Name

Mayfair 2nd Addition

Replat Eight

Subdivision
Agreement Exhibits

Client Name

Hubbell
Development
Services[illegible]

Drawn By: TDV Reviewed By: DEK
Job No.: 2253-109 Date: 04-20-23

Sheet Title

Preliminary Plat

Sheet Number

Ex. A

MAYFAIR 2ND ADDITION REPLAT EIGHT

LOT 1

SARPY COUNTY, NEBRASKA

BEING A REPLATTING OF LOTS 1, 2, AND 3, MAYFAIR 2ND ADDITION REPLAT SEVEN, A SUBDIVISION IN SARPY COUNTY, NEBRASKA, AND LOT 2, MAYFAIR 2ND ADDITION REPLAT THREE, A SUBDIVISION IN SARPY COUNTY NEBRASKA.

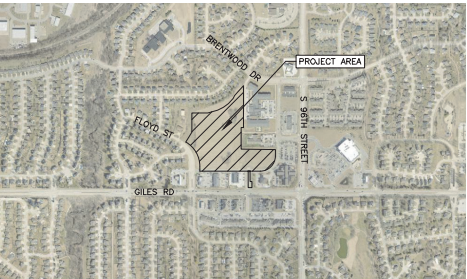

VICINITY MAP

NOTES

- EXISTING ZONING IS GENERAL COMMERCIAL C-1 GATEWAY CORRIDOR SUB-AREA SECONDARY. PROPOSED ZONING IS R-3 PUD GATEWAY CORRIDOR SUB-AREA SECONDARY.
- WATER SHALL BE PROVIDED BY METROPOLITAN UTILITIES DISTRICT.
- GAS SHALL BE PROVIDED BY BLACK HILLS ENERGY.
- POWER SHALL BE PROVIDED FROM THE OMAHA PUBLIC POWER DISTRICT.
- EXISTING AND PROPOSED CONTOURS ARE SHOWN AT 2' INTERVALS.

PROPERTY OWNER

ONE MAYFAIR PLACE LLC
12408 S. 36TH STREET
BELLEVUE, NE 68003
LAZLO'S LA VISTA PROPERTY HOLDINGS LLC
729 Q STREET
LINCOLN, NE 68508

SUBDIVIDER

HUBBELL DEVELOPMENT SERVICES
9719 GILES ROAD
LA VISTA, NE 68128
PHONE: 402-537-5801

ENGINEER

THOMPSON, DRESEN & DORNER
10836 OLD MILL ROAD
OMAHA, NEBRASKA 68154
PHONE: 402-330-8860

LEGAL DESCRIPTION

LOT 1, MAYFAIR 2ND ADDITION REPLAT EIGHT, BEING A REPLATTING OF LOTS 1, 2, AND 3, MAYFAIR 2ND ADDITION REPLAT SEVEN, A SUBDIVISION IN SARPY COUNTY, NEBRASKA, AND LOT 2, MAYFAIR 2ND ADDITION REPLAT THREE, A SUBDIVISION IN SARPY COUNTY NEBRASKA.

SITE LEGEND

- PROPOSED 7" P.C.C. PAVEMENT (9" P.C.C. IN R.O.W.)
- PROPOSED 4" P.C.C. SIDEWALK (6" P.C.C. IN R.O.W.)
- EXISTING CONTOUR
- PROPOSED CONTOUR
- EROSION CONTROL MATTING NAG ERONET SC-150
- PROPOSED FABRIC SILT FENCE
- PROPOSED STORM SEWER
- CONSTRUCTION ENTRANCE

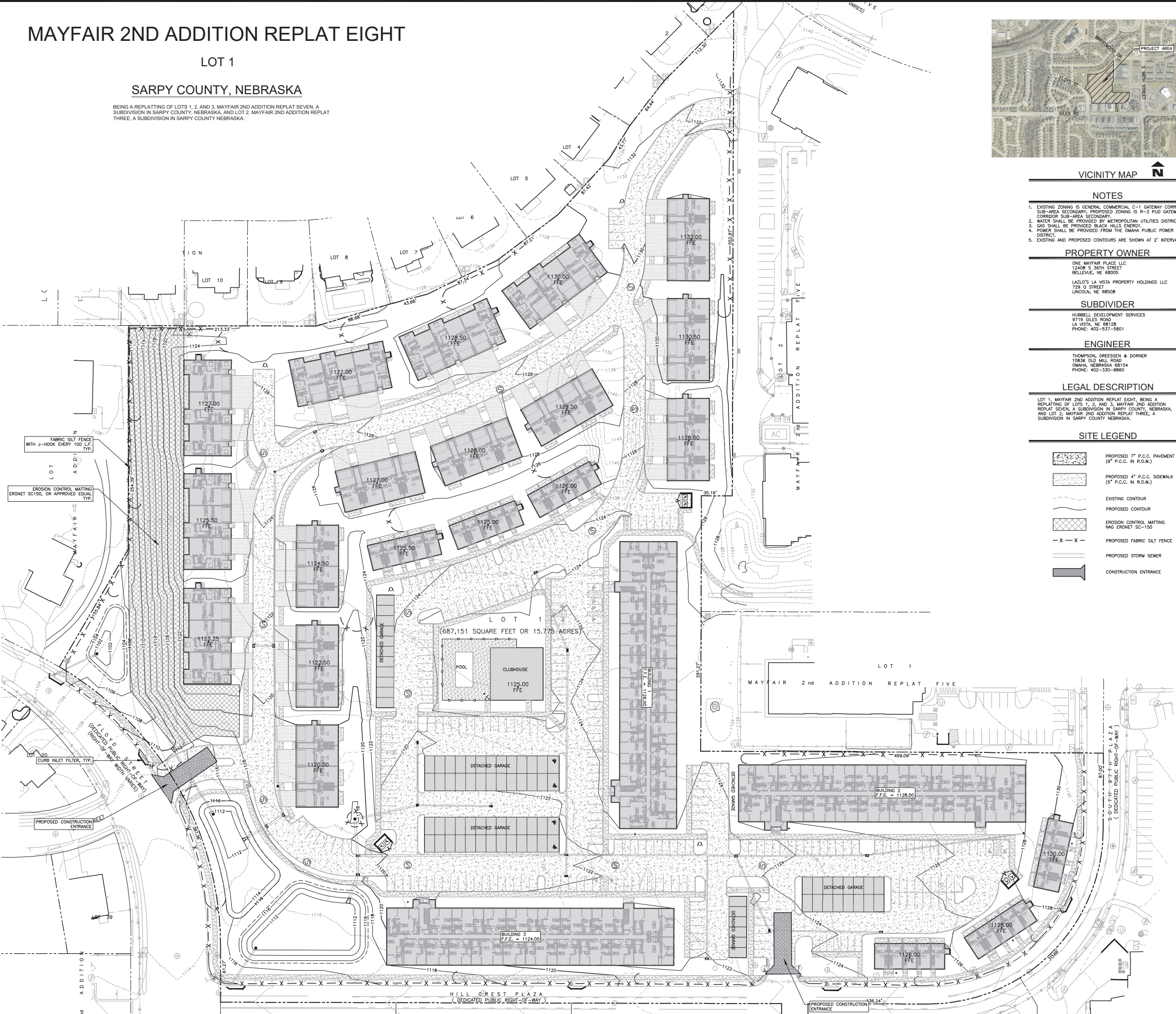

TD2
engineering
& surveying

thompson, dresen & dörner, inc.
10836 Old Mill Rd
Omaha, NE 68154
p.402.330.8860 www.td2co.com

Project Name

Mayfair 2nd
Addition

Replat Eight

Subdivision
Agreement Exhibits



Client Name

Hubbell
Development
Services

Revision Dates

No.	Description	MM-DD-YY
1	Initial Issue	04-20-23
2	Revised	04-20-23
3	Revised	04-20-23
4	Revised	04-20-23
5	Revised	04-20-23
6	Revised	04-20-23
7	Revised	04-20-23
8	Revised	04-20-23
9	Revised	04-20-23
10	Revised	04-20-23
11	Revised	04-20-23
12	Revised	04-20-23
13	Revised	04-20-23
14	Revised	04-20-23
15	Revised	04-20-23
16	Revised	04-20-23
17	Revised	04-20-23
18	Revised	04-20-23
19	Revised	04-20-23
20	Revised	04-20-23

Drawn By: TDV Reviewed By: DEK
Job No.: 2253-109 Date: 04-20-23

Sheet Title
Preliminary Plat
Grading and
Erosion Control

Sheet Number

Ex. B

MAYFAIR 2ND ADDITION REPLAT EIGHT

LOT 1

SARPY COUNTY, NEBRASKA

BEING A REPLATTING OF LOTS 1, 2, AND 3, MAYFAIR 2ND ADDITION REPLAT SEVEN, A SUBDIVISION IN SARPY COUNTY, NEBRASKA, AND LOT 2, MAYFAIR 2ND ADDITION REPLAT THREE, A SUBDIVISION IN SARPY COUNTY NEBRASKA.

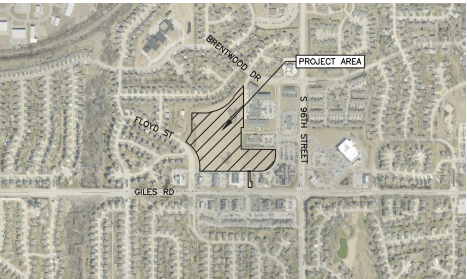

VICINITY MAP

NOTES

- EXISTING ZONING IS GENERAL COMMERCIAL C-1 GATEWAY CORRIDOR SUB-AREA SECONDARY, PROPOSED ZONING IS R-3 PUD GATEWAY CORRIDOR SUB-AREA SECONDARY.
- WATER SHALL BE PROVIDED BY METROPOLITAN UTILITIES DISTRICT.
- GAS SHALL BE PROVIDED BLACK HILLS ENERGY.
- POWER SHALL BE PROVIDED FROM THE OMAHA PUBLIC POWER DISTRICT.
- APARTMENT BUILDINGS TO BE SERVED BY FIRE SERVICE AND DOMESTIC SERVICE BRANCHING OFF OF MAIN LINE THROUGH SITE. FIRE SERVICE LINES WILL INCLUDE FOSTER INDICATOR VALVE LOCATED MIN. 40' L.F. FROM BUILDING EXTERIOR.
- COBALT, LAZO, DELLA, AND THE CLUBHOUSE WILL BE SERVED BY DOMESTIC SERVICE BRANCHING OFF OF MAIN LINE THROUGH SITE.
- APARTMENT BUILDINGS WILL TIE IN TO THE 8" SEWER LINE ON SITE WITH AN 8" SERVICE LINE. COBALT, LAZO, DELLA, AND CLUBHOUSE WILL TIE WITH A 6" SERVICE LINE.

PROPERTY OWNER

ONE MAYFAIR PLACE LLC
12408 S. 36TH STREET
BELLEVUE, NE 68005
LAZLO'S LA VISTA PROPERTY HOLDINGS LLC
729 Q STREET
LINCOLN, NE 68508

SUBDIVIDER

HUBBELL DEVELOPMENT SERVICES
9719 GILES ROAD
LA VISTA, NE 68128
PHONE: 402-537-5801

ENGINEER

THOMPSON, DREESSEN & DORNER
10836 OLD MILL ROAD
OMAHA, NEBRASKA 68114
PHONE: 402-330-8860

LEGAL DESCRIPTION

LOT 1, MAYFAIR 2ND ADDITION REPLAT EIGHT, BEING A REPLATTING OF LOTS 1, 2, AND 3, MAYFAIR 2ND ADDITION REPLAT SEVEN, A SUBDIVISION IN SARPY COUNTY, NEBRASKA, AND LOT 2, MAYFAIR 2ND ADDITION REPLAT THREE, A SUBDIVISION IN SARPY COUNTY NEBRASKA.

LEGEND

- SS EXISTING SANITARY SEWER
- SS PROPOSED SANITARY SEWER
- STM EXISTING STORM SEWER
- STM PROPOSED STORM SEWER
- STM EXISTING STORM SEWER
- W EXISTING WATER MAIN
- W PROPOSED 8" WATER MAIN
- EXISTING STORM SEWER EASEMENT
- EXISTING STORM SEWER EASEMENT
- PROPOSED FIRE HYDRANT

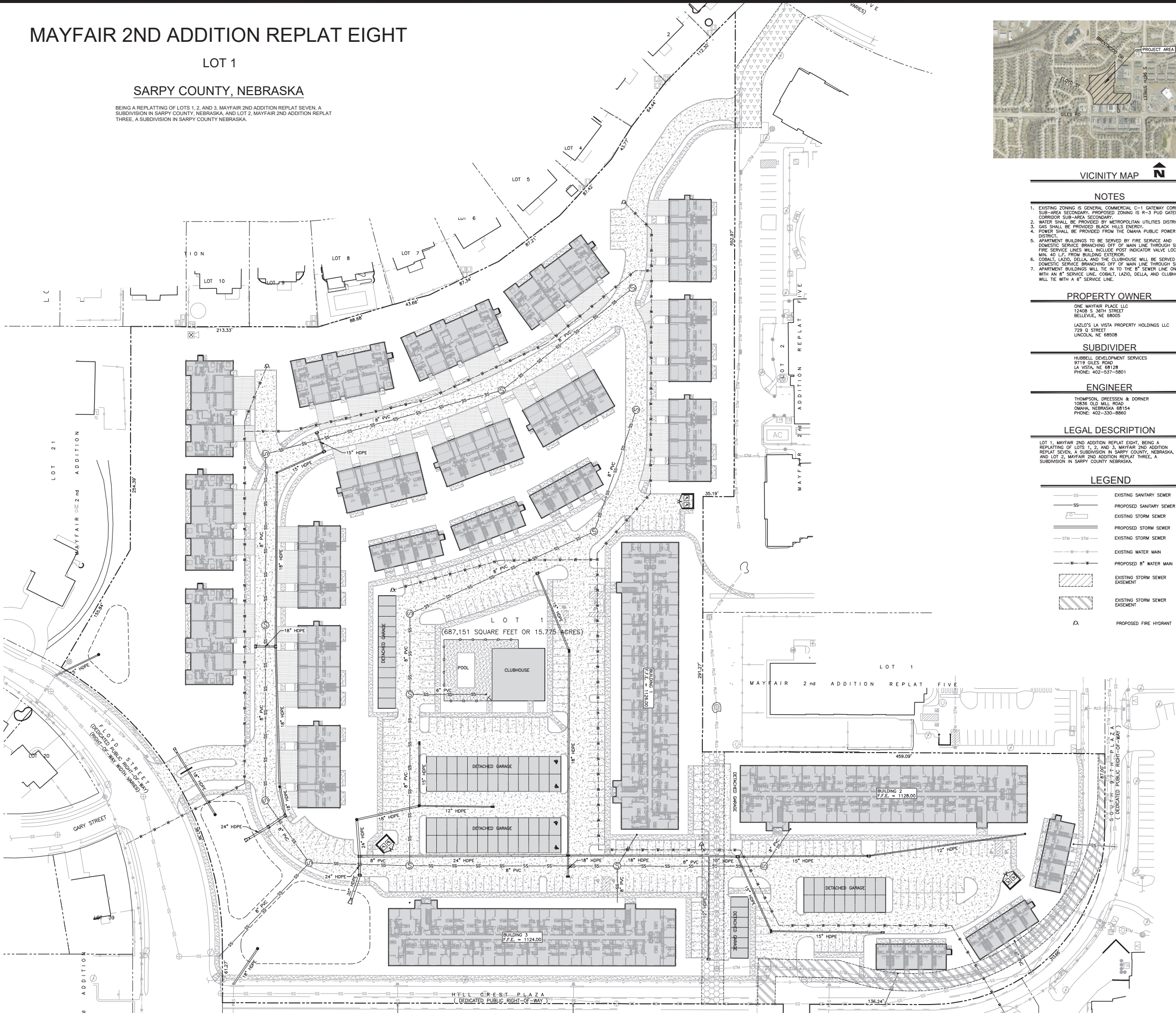

TD2
engineering
& surveying

thompson, dreessen & dornier, inc.
10836 Old Mill Rd
Omaha, NE 68154
p.402.330.8860 www.td2co.com

Project Name

Mayfair 2nd
Addition

Replat Eight

Subdivision
Agreement Exhibits



Client Name

Hubbell
Development
Services

Professional Seal

Revision Dates

No.	Description	MM-DD-YY
1		
2		
3		
4		
5		
6		
7		
8		
9		
10		
11		
12		
13		
14		
15		
16		
17		
18		
19		
20		
21		
22		
23		
24		
25		
26		
27		
28		
29		
30		
31		
32		
33		
34		
35		
36		
37		
38		
39		
40		
41		
42		
43		
44		
45		
46		
47		
48		
49		
50		
51		
52		
53		
54		
55		
56		
57		
58		
59		
60		
61		
62		
63		
64		
65		
66		
67		
68		
69		
70		
71		
72		
73		
74		
75		
76		
77		
78		
79		
80		
81		
82		
83		
84		
85		
86		
87		
88		
89		
90		
91		
92		
93		
94		
95		
96		
97		
98		
99		
100		

Drawn By: TDV Reviewed By: DEK
Job No.: 2253-109 Date: 04-20-23

Preliminary Plat
Utility Plan

Sheet Number

Ex. C

MAYFAIR 2ND ADDITION REPLAT EIGHT

LOT 1

SARPY COUNTY, NEBRASKA

BEING A REPLATTING OF LOTS 1, 2, AND 3, MAYFAIR 2ND ADDITION REPLAT SEVEN, A SUBDIVISION IN SARPY COUNTY, NEBRASKA, AND LOT 2, MAYFAIR 2ND ADDITION REPLAT THREE, A SUBDIVISION IN SARPY COUNTY NEBRASKA.

Sagebrook Apartments

Drainage Area Information and Inlet Capacities for 10-Year Storm Event ($i = 8.8$ in/hr)

ID	Description	Total Area (Ac.)	Total Area (Sq)	Impervious 98 (SqF)	Previous 74 (SqF)	Pervious 85 (SqF)	Composite CN	Composite C	Impact Point
PROPOSED SITE									
A1	NORTH SITE	5.18	225,631	144,403	81,228	0	89	0.75	1
A2	SOUTH SITE	8.87	386,511	248,325	138,186	0	89	0.75	2
B1	NORTH OFFSITE	0.15	6,311	4,051	2,260	0	89	0.75	1
B2	SOUTH OFFSITE	0.82	35,758	22,908	14,360	0	89	0.75	2
B3	SOUTH OFFSITE	0.56	24,223	15,490	8,727	0	89	0.75	3
TOTAL PROPOSED SITE		15.58	678,654	433,673	246,781	0	89	0.75	

EXISTING SITE								
EX-1	6.24	271,624	0	82,246	189,378	82	0.57	1
EX-2	6.85	298,343	15,971	17,562	264,810	85	0.65	2
EX-3	2.49	108,487	9,461	99,026	0	76	0.45	3
TOTAL EXISTING SITE	15.58	678,454	25,432	198,834	454,188	82	0.59	

DESCRIPTION	PEAK RUN-OFF FROM PROJECT SITE	DESCRIPTION	PEAK RUN-OFF FROM PROJECT SITE	DESCRIPTION	PEAK RUN-OFF FROM PROJECT SITE			
IMPACT POINT 1	2-YEAR (CFS)	10-YEAR (CFS)	IMPACT POINT 2	2-YEAR (CFS)	10-YEAR (CFS)			
PRE-DEVELOPMENT	9.08	18.16	PRE-DEVELOPMENT	10.57	19.95	PRE-DEVELOPMENT	2.33	5.31
POST-DEVELOPMENT (W/ DETENTION)	7.78	15.94	POST-DEVELOPMENT (W/ DETENTION)	9.01	20.19	POST-DEVELOPMENT	1.78	3.05

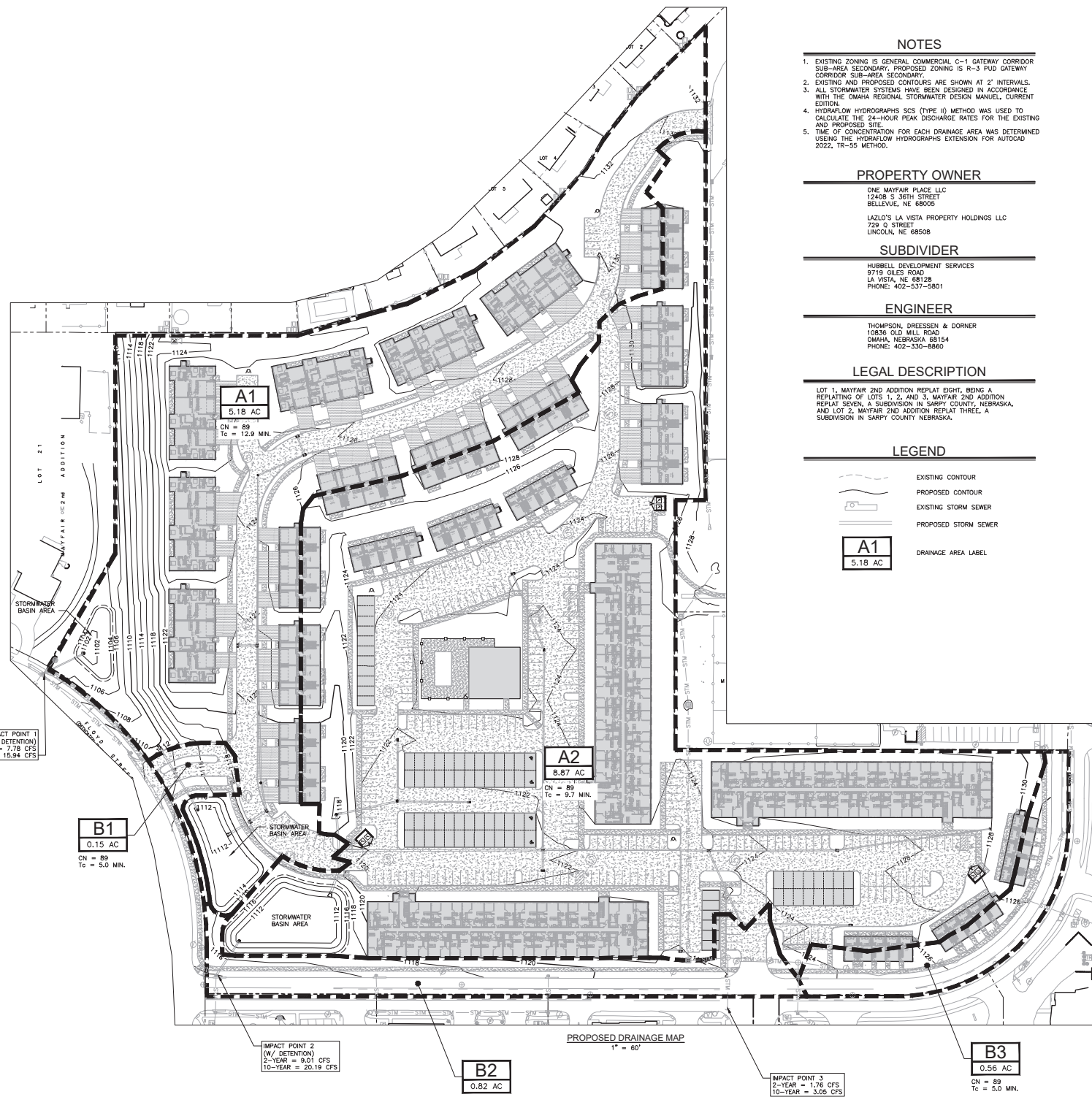
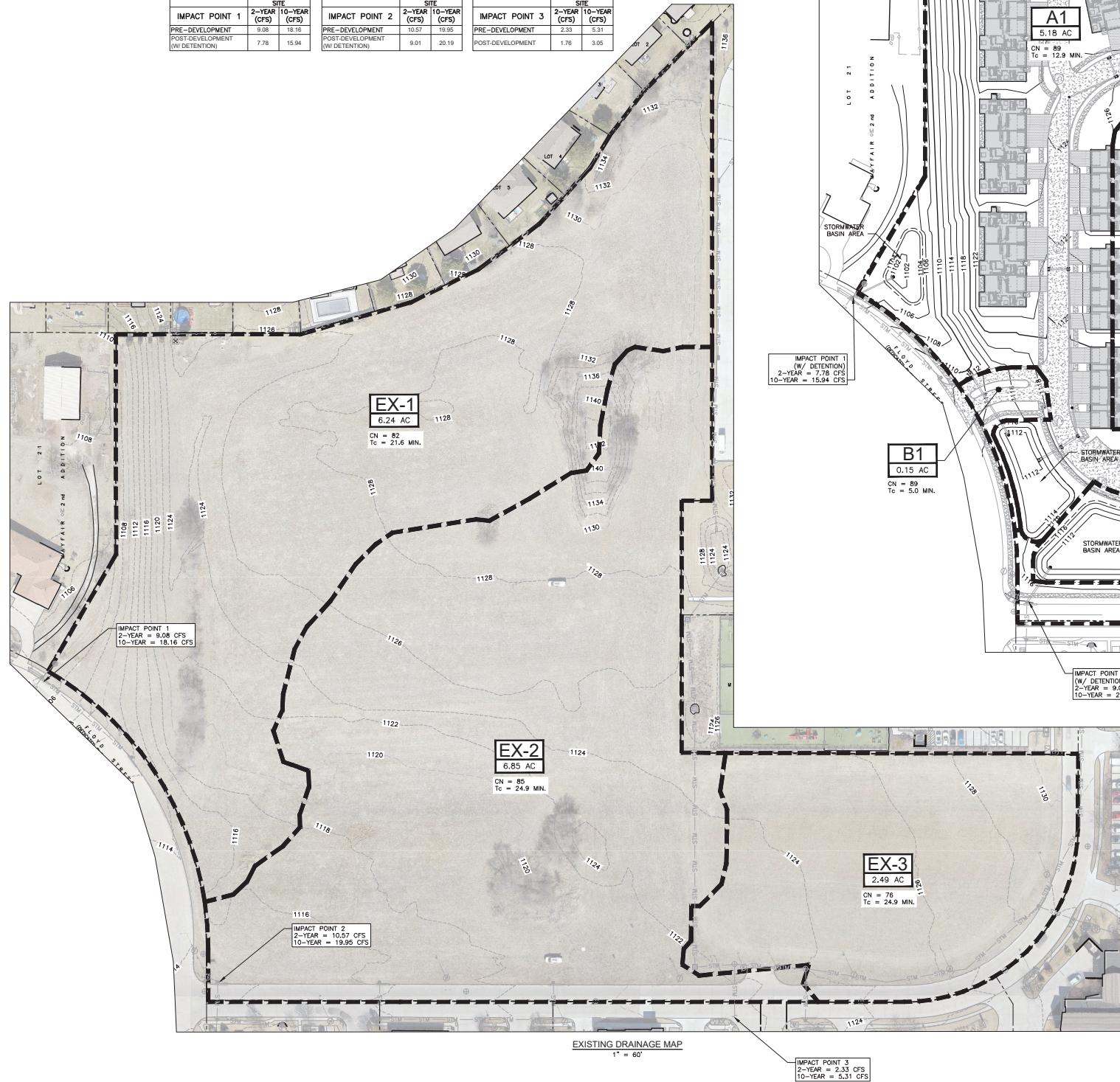

NOTES

1. EXISTING ZONING IS GENERAL COMMERCIAL C-1 R-3 PUD GATEWAY CORRIDOR SUB-AREA SECONDARY. PROPOSED ZONING IS C-1 PUD GATEWAY CORRIDOR SUB-AREA SECONDARY.
2. EXISTING AND PROPOSED CONTOURS ARE SHOWN AT 2' INTERVALS.
3. ALL STORMWATER SYSTEMS HAVE BEEN DESIGNED IN ACCORDANCE WITH THE OMAHA REGIONAL STORMWATER DESIGN MANUAL, CURRENT EDITION.
4. HYDROLOG HYDROGRAPHS SCGS (TYPE II) METHOD WAS USED TO CALCULATE THE 24-HOUR PEAK DISCHARGE RATES FOR THE EXISTING AND PROPOSED SITE.
5. TIME OF CONCENTRATION FOR EACH DRAINAGE AREA WAS DETERMINED USING THE HYDROLOG HYDROGRAPHS EXTENSION FOR AUTOCAD 2022, TR-55 METHOD.

PROPERTY OWNER

ONE MAYFAIR PLACE LLC
12408 S 36TH STREET
BELLEVUE, NE 68005

LAZLO'S LA VISTA PROPERTY HOLDINGS LLC
729 Q STREET
LINCOLN, NE 68508

SUBDIVIDER

HUBBELL DEVELOPMENT SERVICES
9719 GILES ROAD
LA VISTA, NE 68128
PHONE: 402-537-5801





ENGINEER

THOMPSON, DREESSEN & DORNER
10836 OLD MILL ROAD
OMAHA, NEBRASKA 68154
PHONE: 402-330-8860

LEGAL DESCRIPTION

LOT 1, MAYFAIR 2ND ADDITION REPLAT EIGHT, BEING A REPLATING OF LOTS 1, 2, AND 3, MAYFAIR 2ND ADDITION REPLAT SEVEN, A SUBDIVISION IN SARPY COUNTY, NEBRASKA, AND LOT 2, MAYFAIR 2ND ADDITION REPLAT THREE, A SUBDIVISION IN SARPY COUNTY NEBRASKA.

LEGEND

-
-  EXISTING CONTOUR
 PROPOSED CONTOUR
 EXISTING STORM SEWER
 PROPOSED STORM SEWER
 DRAINAGE AREA LABEL

TD2
engineering
& surveying

thompson, dreessen & dörner, inc.
10836 Old Mill Rd
Omaha, NE 68154
p.402.330.8860 www.td2co.com

Project Name

Mayfair 2nd
Addition

Replat Eight

Subdivision
Agreement Exhibits

Client Name

Hubbell
Development
Services

Professional Seal

Revision Dates

No.	Description	MM-DD-YY
Jan 01		2001
Jan 02		2002
Jan 03		2003
Jan 04		2004
Jan 05		2005
Jan 06		2006
Jan 07		2007
Jan 08		2008
Jan 09		2009
Jan 10		2010
Jan 11		2011
Jan 12		2012
Jan 13		2013
Jan 14		2014
Jan 15		2015
Jan 16		2016
Jan 17		2017
Jan 18		2018
Jan 19		2019
Jan 20		2020
Jan 21		2021
Jan 22		2022
Jan 23		2023
Jan 24		2024
Jan 25		2025
Jan 26		2026
Jan 27		2027
Jan 28		2028
Jan 29		2029
Jan 30		2030
Jan 31		2031

Drawn By: TDV Reviewed By: DEK
Job No.: 2253-109 Date: 04-20-23

Preliminary Plat Drainage Study

Sheet Number

Ex. D

MAYFAIR 2ND ADDITION REPLAT EIGHT

LOT 1

SARPY COUNTY, NEBRASKA

BEING A REPLATTING OF LOTS 1, 2, AND 3, MAYFAIR 2ND ADDITION REPLAT SEVEN, A SUBDIVISION IN SARPY COUNTY, NEBRASKA, AND LOT 2, MAYFAIR 2ND ADDITION REPLAT THREE, A SUBDIVISION IN SARPY COUNTY NEBRASKA.

NOTES

- EXISTING ZONING IS GENERAL COMMERCIAL C-1 GATEWAY CORRIDOR SUB-AREA SECONDARY. PROPOSED ZONING IS R-3 PUD GATEWAY CORRIDOR SUB-AREA SECONDARY.
- EXISTING AND PROPOSED CONTOURS ARE SHOWN AT 2' INTERVALS. ALL STORMWATER SYSTEMS HAVE BEEN DESIGNED IN ACCORDANCE WITH THE OMAHA REGIONAL STORMWATER DESIGN MANUAL, CURRENT EDITION.
- HYDRAFLOW HYDROGRAPHS SCS (TYPE II) METHOD WAS USED TO CALCULATE THE 24-HOUR PEAK DISCHARGE RATES FOR THE EXISTING AND PROPOSED SITE.
- TIME OF CONCENTRATION FOR EACH DRAINAGE AREA WAS DETERMINED USING THE HYDRAFLOW HYDROGRAPHS EXTENSION FOR AUTOCAD 2022, TR-55 METHOD.

PROPERTY OWNER

ONE MAYFAIR PLACE LLC
12408 S 30TH STREET
BELLEVUE, NE 68005

LAZLO'S LA VISTA PROPERTY HOLDINGS LLC
729 Q STREET
LINCOLN, NE 68508

SUBDIVIDER

HUBBELL DEVELOPMENT SERVICES
9719 GILES ROAD
LA VISTA, NE 68128
PHONE: 402-537-5801

ENGINEER

THOMPSON, DREESSEN & DORNER
10836 OLD MILL RD
OMAHA, NEBRASKA 68154
PHONE: 402-330-8860

LEGAL DESCRIPTION

LOT 1, MAYFAIR 2ND ADDITION REPLAT EIGHT, BEING A REPLATTING OF LOTS 1, 2, AND 3, MAYFAIR 2ND ADDITION REPLAT SEVEN, A SUBDIVISION IN SARPY COUNTY, NEBRASKA, AND LOT 2, MAYFAIR 2ND ADDITION REPLAT THREE, A SUBDIVISION IN SARPY COUNTY NEBRASKA.

FIRST HALF INCH TREATMENT

- TOTAL DISTURBED AREA: 15.58 AC (678,678 S.F.)
- 1/2" TREATMENT VOLUME REQUIRED
- 678,678 SF * 0.50 INCH * (1 FT/12 INCHES) = 28,278 CF
- TREATMENT PROVIDED BY DRY-DETENTION BASINS (VOLUME UNDER INLET)
- TOTAL: 32,347 CF
- PROVIDED 32,347 CF > 28,278 CF; BASIN ADEQUATELY SIZED FOR FIRST 1/2" VOL.

SEEDING AND FERTILIZING

- ALL DISTURBED AREAS (EXCEPT WITHIN BASIN LIMITS) SHALL BE SEEDED AND FERTILIZED. SUPER TURF (TYPE I FOR NON-IRRIGATED AREAS AND TYPE II FOR IRRIGATED AREAS) SHALL BE USED, UNLESS OTHERWISE APPROVED BY OWNER/ENGINEER.
- ALL SEEDED AREAS SHALL BE COVERED WITH A TEMPORARY EROSION CONTROL MAT (NORTH AMERICAN GREEN S75 OR APPROVED EQUAL) IMMEDIATELY AFTER SEED AND FERTILIZER ARE PLACED.

- REMOVE ALL ACCUMULATED SEDIMENT AND EXCAVATE TO BASE OF BASIN USING RELATIVELY LIGHT TRACKED EQUIPMENT TO AVOID COMPACTION AT BASIN FLOOR.
- SCARIFY UPPER 12" OF BASIN FLOOR TO PROVIDE A WELL AERATED, HIGHLY POROUS SURFACE.
- BASINS SHALL BE SEEDED WITH SEDGE DETENTION SEED MIX.
- CONTRACTOR SHALL PUMP WATER OUT OF RETENTION BASIN IF IT CONTINUES TO HOLD WATER AFTER 48 HOURS OF RAINFALL EVENT END. PUMPED WATER MUST PASS ACROSS/THROUGH AT LEAST ONE FILTER DEVICE (I.E. Silt FENCE AND/OR INLET FILTER) BEFORE DISCHARGING FROM THE SITE.
- THE CONTRACTOR SHALL SEED AND BLANKET THE SIDE SLOPES OF THE BASIN WITH NAG ERONET 5-150.

DESCRIPTION	PEAK RUN-OFF FROM PROJECT SITE
IMPACT POINT 1	2-YEAR 10-YEAR (CFS)
PRE-DEVELOPMENT	9.08 16.16
POST-DEVELOPMENT (W/ DETENTION)	7.95 16.01

DESCRIPTION	PEAK RUN-OFF FROM PROJECT SITE
IMPACT POINT 2	2-YEAR 10-YEAR (CFS)
PRE-DEVELOPMENT	10.57 19.95
POST-DEVELOPMENT (W/ DETENTION)	9.01 20.19

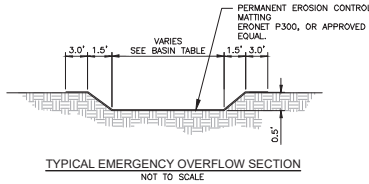
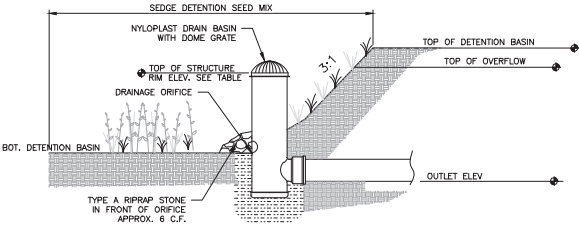
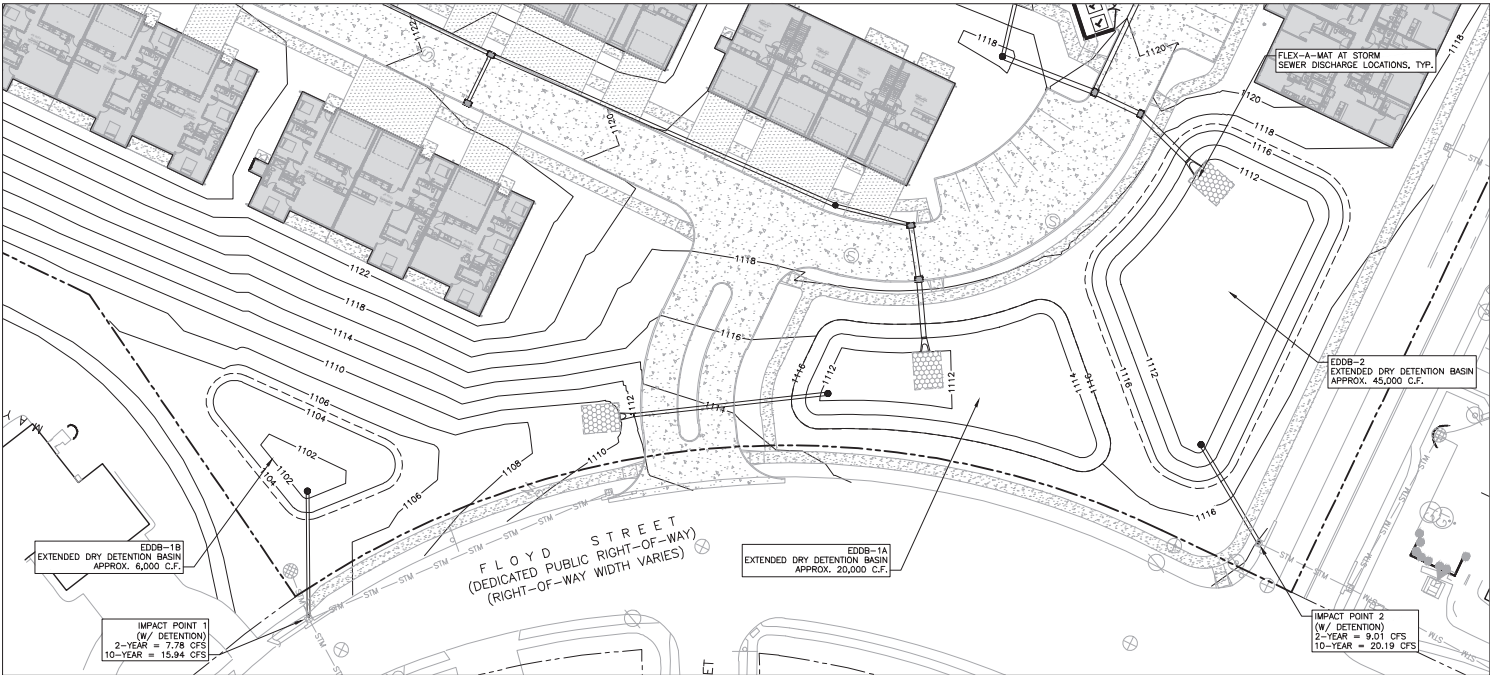

DRY DETENTION BASIN ELEVATIONS									
POND NUMBER	BOTTOM OF POND	TOP OF POND	EMERGENCY OVERFLOW ELEVATION	EMERGENCY OVERFLOW WIDTH	DRAINAGE ORIFICE DIAMETER	OUTLET PIPE DIAMETER	TOP OF OUTLET STRUCTURE ELEVATION	TREATMENT VOLUME (VOLUME UNDER DOME GRATE)	TOTAL POND VOLUME
1A	1111.00	1116.00	1115.50	20.0'	6 INCH	18 INCH	1114.00	8,974 C.F.	20,039 C.F.
1B	1101.00	1105.00	1104.50	15.0'	6 INCH	15 INCH	1103.00	1,373 C.F.	5,973 C.F.
2	1112.00	1117.00	1116.50	15.0'	6 INCH	18 INCH	1115.50	22,000 C.F.	45,040 C.F.

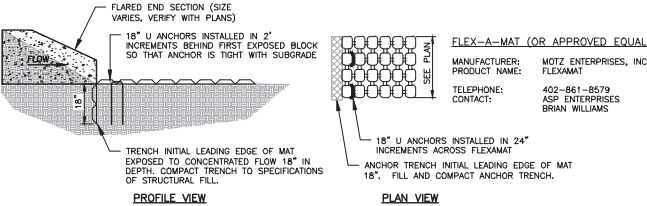

FLEX-A-MAT CONSTRUCTION NOTES:

- ALL SUBGRADE SURFACES PREPARED FOR PLACEMENT OF MATS SHALL BE SMOOTH AND FREE OF ALL ROCKS, STICKS, ROOTS, OTHER PROTRUSIONS, OR DEBRIS OF ANY KIND. THE PREPARED SURFACE SHALL PROVIDE A FIRM UNWEAVING FOUNDATION FOR THE MATS WITH NO SHARP OR ABRUPT BREAKS IN THE GRADE. SUBGRADE UNDER MAT SHALL BE COMPACTED TO REQUIREMENTS OF STRUCTURAL FILL.
- APPLY SEED DIRECTLY TO THE PREPARED SOIL PRIOR TO FLEXAMAT INSTALLATION. USE SEED PER PROJECT SPECIFICATIONS.
- INSTALL FLEXAMAT ROLLS. FLEXAMAT FOR THIS PROJECT SHALL BE 10' WIDE.
- THE INITIAL LEADING EDGE OF FLEXAMAT EXPOSED TO CONCENTRATED FLOWS SHALL BE EMBEDDED 18\"/>
- INSTALL 18\"/>

TYPICAL FLEX-A-MAT DETAIL

NOT TO SCALE



thompson, dreessen & dornier, inc.
10836 Old Mill Rd
Omaha, NE 68154
p.402.330.8860 www.td2co.com

Project Name

Mayfair 2nd
Addition

Replat Eight

Subdivision
Agreement Exhibits



Client Name

Hubbell
Development
Services

Professional Seal

Revision Dates

No.	Description	MM-DD-YY
1		
2		
3		
4		
5		
6		
7		
8		
9		
10		
11		
12		
13		
14		
15		
16		
17		
18		
19		
20		
21		
22		
23		
24		
25		
26		
27		
28		
29		
30		
31		
32		
33		
34		
35		
36		
37		
38		
39		
40		
41		
42		
43		
44		
45		
46		
47		
48		
49		
50		
51		
52		
53		
54		
55		
56		
57		
58		
59		
60		
61		
62		
63		
64		
65		
66		
67		
68		
69		
70		
71		
72		
73		
74		
75		
76		
77		
78		
79		
80		
81		
82		
83		
84		
85		
86		
87		
88		
89		
90		
91		
92		
93		
94		
95		
96		
97		
98		
99		
100		

Drawn By: TDV Reviewed By: DEK
Job No.: 2253-109 Date: 04-20-23

Sheet Title

Preliminary Plat
PCSMF

Sheet Number

Ex. E

