

AGENDA ITEM 3A

**Planned Unit Development– Bear Creek
Apartments – Lot 3B Willow Creek Replat II &
Former ROW & Lot 240B EXC N 20FT Willow Creek
Replat, located approximately southwest of the
corner of Harrison Street and S. 144th Street –
Krishna, LLC**

AGENDA ITEM 3B

**Replat – Willow Creek Replat Four – Krishna,
LLC.**

AGENDA ITEM 3C

**Conditional Use Permit for Multiple Family
Dwellings– Bear Creek Apartments – Lot 3B Willow
Creek Replat II & Former ROW & Lot 240B EXC N
20FT Willow Creek Replat, located approximately
southwest of the corner of Harrison Street and S.
144th Street – Krishna, LLC.**



**CITY OF LA VISTA
PLANNING DIVISION
RECOMMENDATION REPORT**

CASE NUMBERS: PPUD23-0006; PCUP23-0010; PRP23-0004

FOR HEARING ON: AUGUST 1, 2024; REPORT PREPARED ON: JULY 12, 2024

I. GENERAL INFORMATION

A. APPLICANT:

Krishna, LLC
Attn : Prem Arora
17120 Sherwood Ave
Omaha, NE 68116

B. PROPERTY OWNER:

Krishna, LLC
Attn : Prem Arora
17120 Sherwood Ave
Omaha, NE 68116

C. LOCATION: 14455 Harrison Street, generally located southwest of the intersection of 144th Street and Harrison Street.

D. LEGAL DESCRIPTION: Lot 3B Willow Creek Replat III & Former ROW, Lot 240B EXC N 20FT Willow Creek Replat, and VAC Harrison ST ADJ Lot 3B Willow Creek Replat III (Parcel #011161965, 011613516 and #011614516)

E. REQUESTED ACTION(S):

1. Approval of a Planned Unit Development for Willow Creek Replat Four to allow for the construction of an additional multi-family residential apartment building containing 33 units as part of the Bear Creek Apartments. The full PUD area would contain 2 apartment buildings with a total of 87 units with a combined 121 bedrooms, in addition to 24 detached garage stalls.
2. Approval of a replat application for Lot 3B Willow Creek Replat III & Former ROW, Lot 240B EXC N 20FT Willow Creek Replat, and VAC Harrison ST ADJ Lot 3B Willow Creek Replat III to be replatted as Lots 1 and 2 Willow Creek Replat Four.
3. Approval of a Conditional Use Permit for the Bear Creek Apartments to bring the existing facility into compliance with the La Vista Zoning Ordinance, and to allow for the construction of 33 additional multi-family dwelling units in an apartment building on proposed Lot 1 Willow Creek Replat Four.

- F. EXISTING ZONING AND LAND USE:** R-3 High-Density Residential and Gateway Corridor District (Overlay District). This property contains the Bear Creek Apartments building and a vacant parcel. The Future Land Use Map designates these properties as Urban High Intensity Residential (UHIR).
- G. PURPOSE OF REQUEST:** The applicant is seeking to expand the Bear Creek Apartments and construct an additional apartment building on an adjacent parcel recently acquired from Sarpy County. In order to obtain sufficient buildable area, the applicant has requested allowances through the Planned Unit Development for reduced front yard building setbacks along 144th Street, in addition to a waiver from Section 7.05.10 of the La Vista Zoning Ordinance which requires a minimum of 0.5 enclosed garage stalls per residential dwelling unit in the R-3 and R-4 Zoning Districts for multi-family structures. The applicant has also requested shared parking through the PUD for the two proposed properties.
- H. SIZE OF SITE:** The PUD area includes approximately 4.29 acres.

II. BACKGROUND INFORMATION

A. GENERAL NEIGHBORHOOD/AREA LAND USES AND ZONING:

<u>Direction From Subject Property</u>	<u>Future Land Use Designation</u>	<u>Current Zoning Designation</u>	<u>Surrounding Development</u>
North	Low Density Residential (Omaha)	CC – Community Commercial District, and R-3 Single-Family Residential District (Omaha Zoning)	Today's Dental Millard and Stony Brook Neighborhood
East	Regional Commercial	C-2 General Commercial, Gateway Corridor District (Overlay District)	Don & Millie's; Omaha Car Care
South	Urban High-Intensity Residential	R-3 High-Density Residential, Gateway Corridor District (Overlay District)	Willow Creek Apartments
West	Urban High-Intensity Residential	R-3 High-Density Residential, Gateway Corridor District (Overlay District)	Willow Creek Apartments

B. RELEVANT CASE HISTORY:

1. The existing Bear Creek Apartments building was constructed in 2000 while in Sarpy County's jurisdiction and zoning requirements. The City's extraterritorial jurisdiction boundary was not extended to encompass the properties until a later date. Subsequently, the multi-family housing land use is currently legally non-conforming.
2. On March 29, 2022 Krishna, LLC purchased a portion of vacated Harrison Street right of way adjacent to the Bear Creek Apartments from Sarpy County with plans to construct an additional apartment building.

C. APPLICABLE REGULATIONS:

1. Section 5.08 of the City of La Vista Zoning Ordinance – R-3 High Density Residential
2. Section 5.15 of the City of La Vista Zoning Ordinance – PUD Planned Unit Development District (Overlay District)
3. Section 5.17 of the City of La Vista Zoning Ordinance – Gateway Corridor District (Overlay District)
4. Article 6 of the City of La Vista Zoning Ordinance – Conditional Use Permits
5. Section 3.07 of the La Vista Subdivision Regulation – Replat Procedures

III. ANALYSIS

A. COMPREHENSIVE PLAN:

1. The Future Land Use Map of the La Vista Comprehensive Plan designates this property for Urban High Intensity Residential development. The La Vista Land Use Plan lists the R-3 High Density Residential Zoning District as a potential/compatible zone for the Urban High Intensity Residential designation. Subsequently, multi-family residential development in this location is compatible with the Future Land Use Map and the La Vista Comprehensive Plan.

B. OTHER PLANS: N/A.

C. TRAFFIC AND ACCESS:

1. Both properties will be served by driveway access off of Harrison Street.
2. A permanent ingress/egress easement on proposed Lot 1 will be recorded along with the Final Plat to ensure proper access to the apartment building and detached garages on proposed Lot 2.

D. UTILITIES:

1. The property has access to all necessary utilities.

E. PARKING REQUIREMENTS:

1. The number of off-street parking stalls proposed for the two lots included within the Bear Creek PUD area (Lots 1 and 2 Willow Creek Replat Four) exceeds the amount required by Section 7.06 of the La Vista Zoning Ordinance by 13 stalls.
2. The applicant has requested shared parking through the PUD, as Lot 1 as proposed would not meet the minimum off-street parking requirements by itself, but the two properties together exceed the parking requirements. Shared parking in this scenario is appropriate as the properties will share a parking lot, and will be unified under one single apartment complex name and operator.
3. The minimum off-street parking stall requirements and the number of proposed parking stalls for each lot in the development are as follows:

<u>Lot #</u>	<u>Requirement</u>	<u># of Bedrooms</u>	<u>Required Stalls</u>	<u>Provided Stalls</u>
Lot 1	Multi-Family: 1 space per bedroom	44	44	25
Lot 2		77	77	109
Total		121	121	134

4. Section 7.05.10 of the La Vista Zoning Ordinance requires a minimum of 0.5 enclosed garage stalls per residential dwelling unit in the R-3 and R-4 Zoning Districts for multi-family/apartment dwellings. These stalls count toward the total amount of off-street parking provided to meet the minimum requirement. The applicant has requested an allowance through the Planned Unit Development ordinance to waive this requirement due to the limited buildable area on the property due to the creek setback on the western portion of the property that prohibits additional building construction. The requirement in this instance would require 44 enclosed garage stalls, while only 24 exist and would be provided with this waiver. Were additional garage stalls to be constructed on this property in the place of existing surface parking stalls, it would result in a net loss of total off-street parking stalls as the garage stalls would take up more physical space. Considering the impact of the creek setback on the buildable area, and the desire to retain as many off-street parking stalls as possible, staff is supportive of the waiver to require fewer enclosed garage stalls through the PUD Ordinance so long as the minimum number of off-street parking stalls required is met.
5. If parking demand exceeds parking supply after the construction of the additional apartment building, the property owner will be required to take measures to ensure parking availability, including active enforcement of the removal of inoperable or unauthorized vehicles, and if necessary, lease

restrictions on the number of vehicle parking stalls permitted for the occupants of each unit, as identified in the operating statement of the draft Conditional Use Permit, attached to this report.

IV. REVIEW COMMENTS:

1. The applicant has requested an allowance through the PUD for a reduced front-yard building setback along 144th Street to allow for the construction of the additional apartment building. The front yard setback requirement for multi-family dwellings in the R-3 Zoning District, per Section 5.08.05 of the La Vista Zoning Ordinance, is 30 feet. The applicant has requested a 10 foot reduced front yard setback, due to the large amount of right of way owned by the State of Nebraska on the corner of S 144th which would still position the building further away from the roadway. Staff requested an acknowledgement/approval from the Nebraska Department of Transportation that a reduced front yard setback would not impede or conflict with any potential future plans of NDOT for expansion/use of the roadway. This approval letter from NDOT, dated February 29, 2024 is attached to this staff report.
2. An inspection of the existing Bear Creek Apartments building was conducted by the Fire Inspector and Chief Building Official on January 18, 2024 to ensure compliance with building and life safety codes. Several violations were noted during that inspection, and were found to be corrected during a reinspection by the Fire Inspector and Chief Building Official on February 21, 2024.
3. The applicant shall be required to adhere to any requirements that the Fire Inspector/Fire Marshall has regarding the existing facility and proposed new apartment building to ensure conformance with the life safety codes.
4. Proposed Lots 1 and 2 are included in the Gateway Corridor District (Overlay Zoning District) so all building, site, and landscaping designs will need to be approved through the City's design review process and adhere to the Gateway Corridor Design Guidelines.
5. To bring the site into compliance with the landscaping requirements of the La Vista Zoning Ordinance and the Gateway Corridor Design Guidelines and to support the application for a PUD, additional landscaping areas and irrigation have been required along Harrison Street and S 144th Street. The landscaping plan is currently under review by the City's third-party design review architect, and shall be approved prior to City Council review.
6. The existing non-conforming complex monument signs will be removed and will be replaced by one along S 144th Street that will

meet the design requirements of the Gateway Corridor Overlay District.

7. The development will be required to meet the requirements for a Post Construction Storm Water Management Plan as per City regulations.
8. The applicant's engineer has prepared a hydrological analysis requested by the Papio Missouri River Natural Resources District to verify that there will be no flooding concerns related to the sidewalk and parking pad being paved on the northwest corner of the property within the designated watercourse setback. This hydrological analysis has been received, is currently being reviewed, and shall be accepted by the Papio Missouri River NRD prior to City Council consideration of the applications identified in this staff report.
9. A condition is included in the attached draft conditional use permit that the Bear Creek Apartments (both existing and proposed new buildings) shall register for the City of La Vista's Rental Inspection Program annually, and conform with the requirements of that program including annual inspections of apartment units. The current proposal from the Chief Building Official is to inspect 1/3 of the units in the Bear Creek Apartments annually, so that every unit in the complex will be inspected on a three-year cycle. Inspections of the units in the existing building will begin immediately. Per the Rental Inspection Program Ordinance No. 1095, the units included in the new building would enter the inspection rotation after being occupied for a period of three years. Per the property owner, and included in the operating statement, language will be included in all future tenant leases that the apartments are subject to inspection pursuant to the City of La Vista's Rental Inspection Program.
10. The owner will be required to ensure that the perimeter sidewalks are maintained in good repair which may necessitate coordinating with the responsible party (Sarpy County for Harrison Street and NDOT for the trail along S. 144th Street) to ensure the proper maintenance, repair, and possible replacement.
11. The owner has included a renovation plan in the operating statement to maintain and upgrade the apartment units in the existing building as they become vacant/available.

V. STAFF RECOMMENDATION – PLANNED UNIT DEVELOPMENT:

Staff recommends approval of the Planned Unit Development for Willow Creek Replat Four, contingent upon the approval of the Replat and Conditional Use Permit and resolution of the items identified in this staff report, as the request is consistent with the Comprehensive Plan and the Zoning Ordinance.

VI. STAFF RECOMMENDATION – REPLAT:

Staff recommends approval of the replat of Lot 3B Willow Creek Replat III & Former ROW, Lot 240B EXC N 20FT Willow Creek Replat, and VAC Harrison ST Adj Lot 3B Willow Creek Replat III, to be replatted as Willow Creek Replat Four Lots 1-2, contingent upon approval of the Planned Unit Development and Conditional Use Permit and resolution of the items identified in this staff report, as the replat is consistent with La Vista's Subdivision Regulations.

VII. STAFF RECOMMENDATION – CONDITIONAL USE PERMIT:

Staff recommends approval of the Conditional Use Permit for Krishna, LLC for the Bear Creek Apartments, contingent upon the approval of the Replat and Planned Unit Development and resolution of the items identified in this staff report, as the request is consistent with the Comprehensive Plan and the Zoning Ordinance.

VIII. ATTACHMENTS TO REPORT:

- A. Vicinity Map
- B. Review and response letters
- C. NDOT Approval Letter
- D. PUD plan set
- E. Preliminary Plat
- F. Final Plat
- G. Draft Conditional Use Permit

IX. COPIES OF REPORT SENT TO:

- A. Prem Arora, Krishna, LLC
- B. Trevor Veskrna, TD2
- C. Jim Lang, Lang Law
- D. Public Upon Request



Prepared by: Associate City Planner

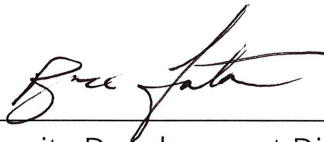

Community Development Director

7/12/24

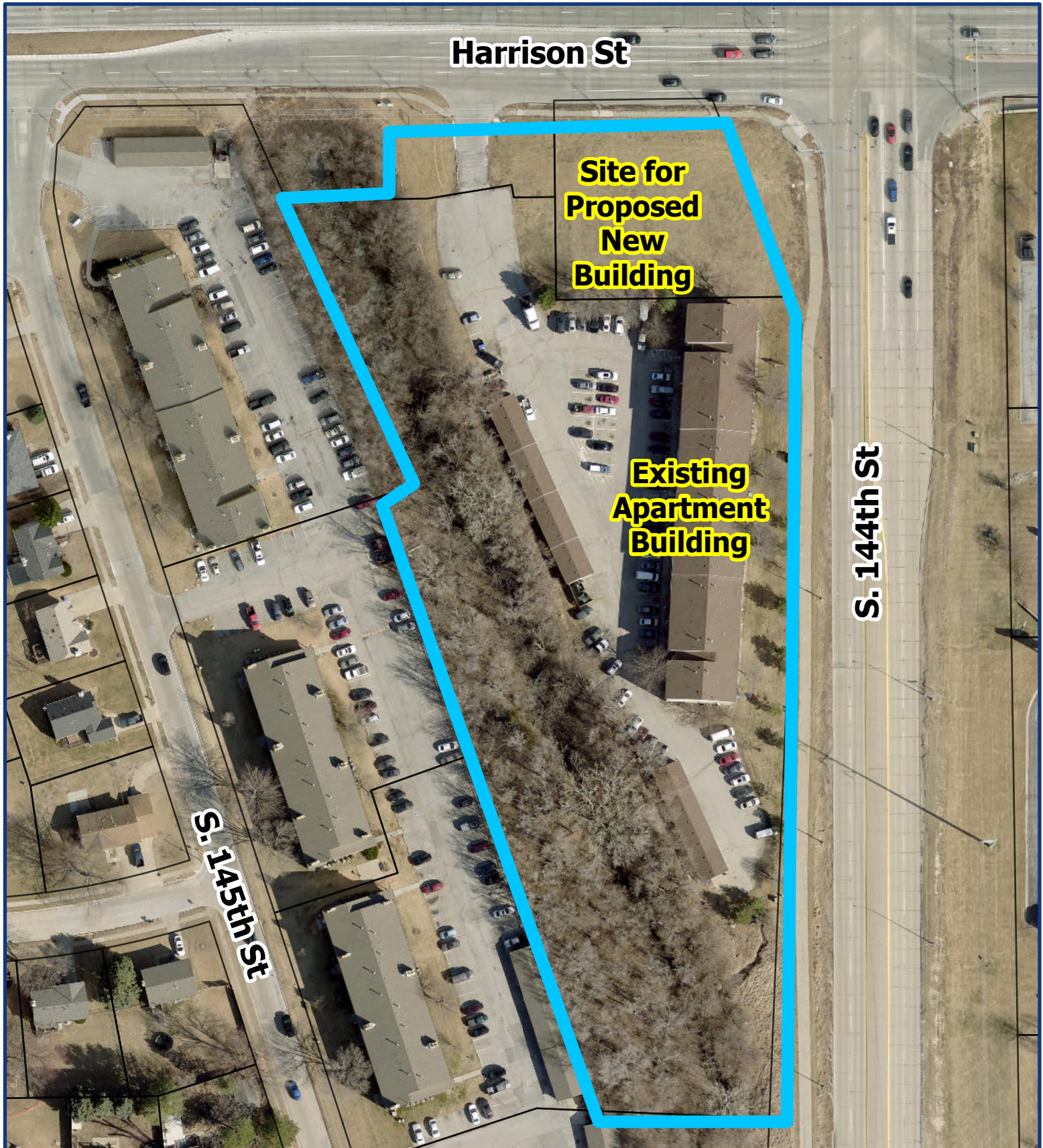

Date

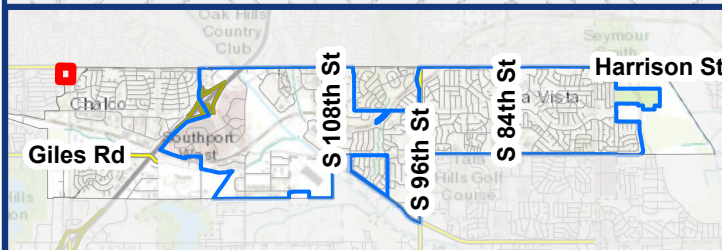

Bear Creek Apts PUD, CUP, Replat - Vicinity Map



Legend

-  Property Lines
-  PUD & CUP Boundary





February 15, 2024

TD2

Attn: Trevor Veskrna
10836 Old Mill Road
Omaha, NE 68154

RE: Bear Creek Apartments – PUD, CUP, and Replat Applications -
Initial Review Letter

Mr. Veskrna,

We have reviewed the documents submitted for the above-referenced applications. Based on the elements for consideration set forth in the applicable sections of the Subdivision Regulations and Zoning Ordinance, the City has the following comments:

Planned Unit Development Application

1. Regarding Section 5.15.04.01, please include a proposed construction schedule with submittal, inclusive of any contemplated phasing.
2. Regarding Section 5.15.04.04, please provide a staging plan and/or phasing exhibit to ensure that ingress and egress/access, and adequate parking counts are able to be maintained, and that all utilities/current services can still be provided to the residences in Lot 2, during the construction on Lot 1.
3. Regarding Section 5.15.04.13 & 5.15.05.03, provide an exhibit or narrative of what areas are to be considered common open spaces and provide documentation as to how said common spaces between Lots 1 and 2 are to be maintained in perpetuity.

City Hall
8116 Park View Blvd.
La Vista, NE 68128-2198
402.331.4343 P
402.331.4375 F

Community Development
8116 Park View Blvd.
402.593.6400 P
402.593.6445 F

Library
9110 Giles Rd.
402.537.3900 P
402.537.3902 F

Police
7701 S. 96th St.
402.331.1582 P
402.331.7210 F

Public Works
9900 Portal Rd.
402.331.8927 P
402.331.1051 F

Recreation
8116 Park View Blvd.
402.331.3455 P
402.331.0299 F

4. Regarding Section 5.15.05.02.5, please depict the limits of the public right-of-way on the submittal.
5. Regarding Section 5.15.05.03.6, the proposed number of enclosed (garage) parking stalls does not conform to La Vista's Zoning Ordinance Section 7.05.10 which requires 0.5 garage stalls per unit. Please confirm if there are any additional areas in which garages could be constructed.
6. Regarding Section 5.05.02, please provide numbers for the amount of existing parking stalls serving the Bear Creek Apartments, in addition to data on the utilization of existing parking (i.e. at night, when the greatest number of residents are home and their vehicles parked in the lot, how many stalls are currently being utilized and how many empty stalls remain?).
7. Additional landscaping areas will be required along S. 144th Street, in accordance with the Gateway Corridor Overlay District. The PUD landscaping plan is currently being reviewed by the City's third-party design review architect, and comments may be forthcoming.
8. The current monument sign for the complex along Harrison Street is located within Sarpy County right-of-way and must be relocated to your property in accordance with the City's signage requirements in Section 7.01 of the La Vista Zoning Ordinance, and the design guidelines for the Gateway Corridor Overlay District, which include a requirement for a masonry base that match the materials to be used on the new building. To be brought into compliance, the monument sign on the east side of the complex along S. 144th Street should also be replaced in accordance with the design requirements.
9. Please include the dimensions for the north side yard setback for the existing building on proposed lot 2 in the PUD plan set.
10. Where you are requesting reduced setbacks through the PUD (i.e. the reduced front yard setbacks along 144th Street, and the reduced north side yard setback for the building on proposed Lot 2), please add a note stating "___' setback reduced through PUD" on the PUD site plan.
11. Regarding Section 5.15.05.03.06, please provide dimensions of the off-street parking, inclusive of alley widths.

12. Regarding Section 5.15.05.04, please provide details on the point of connection and other pertinent design information for the sanitary sewer.
13. Regarding Section 5.15.05.07, please provide a rendering of the proposed buildings, inclusive of elevations and other applicable pertinent information.
14. Regarding Section 5.15.05.09, please provide copies of any restrictive covenants that exist on the property.
15. Additional fire hydrants serving the property are to be required per the Fire Inspector with the Papillion Fire Department. Please identify the location(s) for additional hydrants on the PUD plans.
16. Please confirm with the state of Nebraska if any environmental assessment and remediation efforts are required on Proposed Lot 1 in relation to the fuel station that existed previously on that property.
17. On July 17, 2023 Jim Lang forwarded an e-mail from Timothy Weander with the Nebraska Department of Transportation suggesting that NDOT would approve the 10foot reduced building setback from the NDOT right-of-way along S. 144th Street. Please provide a more formal approval letter from NDOT that they are in approval of the updated site plan, as proposed, including the reduced front-yard setback.

Replat Application

18. As an application for a combined replat, the Planning Commission and City Council will review both the preliminary and final plat documents concurrently. Please submit the final plat document for staff review.
19. Regarding Section 3.03.07, please provide the size, flow lines, and elevation of the existing sanitary & storm sewer.
20. Regarding Section 3.03.07, please provide pre- and post-construction inspection reports of connection to public sanitary sewer.

21. Regarding Section 3.03.10, please provide any proposed cross access and/or ingress/egress required for access to Harrison Street through Lot 1. Easements shall be marked on the preliminary and final plat documents, and if the easement is to be recorded via a separate document, the draft language and exhibits must be provided.
22. Regarding Section 3.03.12, please provide any easements or other restrictive covenants for public utilities or right-of-way.

Conditional Use Permit Application

23. Per Section 6.02, please provide an operating statement that describes the use in great detail, including the breakdown of units/bedrooms for each building, any amenities provided to residents, operating hours for the leasing office, etc.
24. The Fire Inspector has noted the existing building has an extensive history of mechanical, fire, and life safety code violations. Regarding Section 6.05.01, a complete inspection of the existing building was conducted by the Fire Inspector and Chief Building Official on January 18, 2024 to ensure that it is being maintained in accordance with building and life safety codes. Violations were noted by the Fire Inspector and Chief Building Official, and such violations must be corrected prior to consideration of your applications by the Planning Commission. Please see the inspection reports attached, for your reference on the necessary corrections.
25. Regarding Section 6.05.01, please demonstrate that the construction of a new building will not hamper the applicant's ability to properly maintain the existing building in a state of good repair and sanitation in accordance with current zoning and building ordinances/life safety codes.
26. Regarding Section 6.05.04, please provide the methodology used to determine the 3:1+20' stream setback as established in the PUD, CUP and Replat plans.

General Development Comments

27. The building design for the proposed building on Lot 1 Willow Creek Replat Four must be reviewed as part of the design review process that is required for developments within the Gateway Corridor Overlay District prior to building permit submittal. The full design review process will be conducted outside of the PUD, CUP, and replat approval processes, with the exception of the review of the preliminary landscaping plan. The City's third-party Design Review Architect is currently reviewing the landscaping plan, and comments may be forthcoming.

Please resubmit 2 paper copies of the Preliminary Plats, PUD site plans, and other supporting documentation requested in this letter (including electronic copies) to the City for further review. Please also provide a response letter that answers or acknowledges each of the comments contained in this letter.

A timeline for review by the Planning Commission and City Council will be determined based on the timing of the resubmittal and the extent to which the issues noted this review have been sufficiently addressed. If you have any questions regarding these comments, please feel free to contact me at any time.

Thank you,

A handwritten signature in blue ink, appearing to read "Cale Brodersen", with a long horizontal flourish extending to the right.

Cale Brodersen, AICP
Associate City Planner
City of La Vista
cbrodersen@cityoflavista.org
(402) 593-6400

cc:

Prem Arora, Krishna, LLC
Bruce Fountain, Community Development Director – City of La Vista
Chris Solberg, Deputy Community Development Director – City of La Vista
Pat Dowse, City Engineer – City of La Vista
Garrett Delgado, Engineer Assistant – City of La Vista
Brad Baber, Chief Building Official

From: [Bradley Baber](#)
To: [Nicholas Gunia](#); [Bruce Fountain](#)
Cc: [Robb Gottsch](#); [Christopher Solberg](#); [Cale Brodersen](#); [Lydia McCasland](#)
Subject: RE: [EXT]Fire Prevention: Bear Creek Apartments Application Review PRP23-0004 Preliminary Building Inspection Report
Date: Tuesday, January 23, 2024 3:51:23 PM
Attachments: [image002.png](#)
[image003.png](#)
[image004.png](#)
[image005.png](#)
[image006.png](#)
[image007.png](#)
[image008.png](#)

1-23-2024

Bear Creek Apartments preliminary inspection.

On 1/18, Fire Inspector Nick Gunia and I responded to Bear Creek Apartments for safety inspection as part of the “in addition to bringing their existing 54 unit building into compliance” requirement of the application. Email warning from Nick to the property manager that scheduled our inspection was left unanswered. Property management office empty. Entry to the apartment common areas was approved by resident. Here are the findings from the Building Department:

- Deck post “Repaired” with a hose clamp and angle brackets needs replaced.
- Remove the old appliance from the parking lot.
- Several of the dryer vents need cleaned out.
- The metal cladding at the gas meter(s) connection is pulling loose exposing the wood behind.
- Several egress stairwell doors are not aligned, not latching. All must self-close, latch and fit the jambs.
- There is an extension cord powering a power strip in the south 1st floor laundry area.
- There are not combustion air vents / combustion air supply to the water heaters in the two 1st floor laundry rooms.
- There is not the require 1” clearance from combustibles (drywall) at the B-vent flues from the water heaters in the two 1st floor laundry rooms.
- 1st floor north end laundry room door is damaged and is missing the door handle.
- 1st floor north end laundry room the water heater TPR valve extension pipe is too long and it’s leaking . It needs to be 1” to 6” off of the floor and not be leaking.
- South Side Stairway to 2nd floor, the wooden portion of the handrail is not secured to the metal guardrail.
- North side stairway, one of the brackets holding the handrail to the wall is broken causing the handrail to be loose.

Please provide a plan to correct these deficiencies and contact the Building department to obtain and required permits and schedule inspections.

Thanks,

Brad Baber

City of La Vista | Chief Building Official

402.593.6400 (Office)

8116 Park View Blvd. | La Vista, NE 68128

CityofLaVista.org

Accountability | Integrity | Public Service

[Facebook](#) | [Twitter](#) | [Instagram](#) | [YouTube](#)



From: Nicholas Gunia <ngunia@papillion.org>

Sent: Monday, January 22, 2024 8:27 AM

To: Bradley Baber <bbaber@cityoflavista.org>; Bruce Fountain <bfountain@cityoflavista.org>

Cc: Robb Gottsch <rgottsch@papillion.org>; Christopher Solberg <csolberg@cityoflavista.org>; Cale Brodersen <cbrodersen@cityoflavista.org>; Lydia McCasland <lmccasland@cityoflavista.org>

Subject: [EXT]Fire Prevention: Bear Creek Apartments Application Review PRP23-0004 Preliminary Building Inspection Report

1/22/2024

Bear Creek Apartments Application Review PRP23-0004 Preliminary Building Inspection Report

On 1/18, Fire Inspector Nick and I responded to Bear Creek Apartments for safety inspection as part of the “in addition to bringing their existing 54 unit building into compliance” requirement of the application. Email warning to the property manager that scheduled our inspection was left unanswered. Property management office empty. Entry to the apartment common areas was approved by resident. Here are the findings from Fire and Life Safety:

- Found the southern fire exit discharge door boarded up with two 2x4's on the exterior and two 2x4's on the interior. This has been a repeat issue for this property manager. Omaha Engine 65 responded and removed the barriers to mitigate the life safety threat.
- Egress stairwell doors propped open with door wedges and bricks. Those were removed.
- Several egress stairwell doors are not aligned, not latching.
- Several sprinkler heads with paint, need replaced.
- Couple fire extinguisher cabinets have plexiglass coverings with no strike device.

- Clutter storage in egress hallways needs removed.
- Few emergency lights malfunctioning and need maintenance.
- Spare sprinkler head box is screwed down, unknown if spare heads are in the box.
- Rolls on electrical tape on wrapped on the 90 bends of the sprinkler riser, unknown reason.
- Sprinkler riser gauge broken, and needs replaced.
- Missing escutcheons on several sprinkler heads.
- Extension cords are being used as permanent wiring.
- Exterior fire department connection needs sprinkler flow fire alarm notification device installed above it.
- Dryer vents clogged up and need maintenance.
- Northside building address numerics need maintenance.
- Consider installing CO detectors in the two rooms with gas fueled water heaters.

The Papillion Fire Prevention Office will not approve the application to expand the Bear Creek Apartments until this list of corrections and CBO Baber's list is completed.

End of report.

Nick Gunia

City of Papillion | Fire Inspector

10727 Chandler Rd

LaVista, NE 68128

www.Papillion.org

O: (402) 829-1398 | **M:** (402) 983-0612



Papillion

Feels Like Home

CONFIDENTIALITY NOTICE: This e-mail message, including any attachments, is for the sole use of the intended recipient(s) and may contain confidential, proprietary, and/or privileged information protected by law. If you are not the intended recipient, you may not use, copy, or distribute this e-mail message or its attachments. If you believe you have received this e-mail message in error, please contact the sender by reply e-mail and telephone immediately and destroy all copies of the original message.

****This message originated from an External Source. Use caution when opening attachments, clicking links, or responding to this email.****

Use the "Phish Alert" button if you think this email is malicious.

March 14, 2024

City of La Vista
Planning Department
Attn: Cale Brodersen, Associate City Planner
8116 Park View Blvd
La Vista, NE 68128

Sent via Email: cbroderson@cityoflavista.com

RE: Bear Creek Apartments – PUD, CUP, and Replat Applications

Mr. Brodersen,

Below are responses to the comments on the Bear Creek Apartments Initial Review Letter dated February 15, 2024. The City's comments are listed below followed by our response in bold.

Planned Unit Development Application

1. Regarding Section 5.15.04.01, please include a proposed construction schedule with submittal, inclusive of any contemplated phasing.
A proposed construction/phasing plan has been included in this resubmittal.
2. Regarding Section 5.15.04.04, please provide a staging plan and/or phasing exhibit to ensure that ingress and egress/access, and adequate parking counts are able to be maintained, and that all utilities/current services can still be provided to the residences in Lot 2, during the construction on Lot 1.
A proposed phasing plan has been included in this resubmittal. The contractor shall provide a rocked/gravel access path until the paved drive is reconstructed. There will be a brief interruption to the gas and fiber optic service during the transition to the rerouted lines.
3. Regarding Section 5.15.04.13 & 5.15.05.03, provide an exhibit or narrative of what areas are to be considered common open spaces and provide documentation as to how said common spaces between Lots 1 and 2 are to be maintained in perpetuity.
The Operating Statement has been updated to include information on common space and shared areas. A draft reciprocal ingress and egress easement has been included as well.
4. Regarding Section 5.15.05.02.5, please depict the limits of the public right-of-way on the submittal.
The public right-of-way width varies and property lines across 144th and Harrison Street were not obtained during the survey. The section lines for NE1/4 of S14, T14N, R11E have been added to the preliminary plat to help depict right-of-way.

5. Regarding Section 5.15.05.03.6, the proposed number of enclosed (garage) parking stalls does not conform to La Vista's Zoning Ordinance Section 7.05.10 which requires 0.5 garage stalls per unit. Please confirm if there are any additional areas in which garages could be constructed.
The site does not have any other locations that could support additional exterior garage stalls. Additional garage stalls would need to be located within the 3:1 plus 20-foot channel setback. A reduction to the garage stall per unit count is proposed with this PUD.
6. Regarding Section 5.05.02, please provide numbers for the amount of existing parking stalls serving the Bear Creek Apartments, in addition to data on the utilization of existing parking (i.e. at night, when the greatest number of residents are home and their vehicles parked in the lot, how many stalls are currently being utilized and how many empty stalls remain?).
There are 110 existing parking spaces on site. Based on a count from the owner in the evening, approximately 80%, or 88 stalls, were occupied.
7. Additional landscaping areas will be required along S. 144th Street, in accordance with the Gateway Corridor Overlay District. The PUD landscaping plan is currently being reviewed by the City's third-party design review architect, and comments may be forthcoming.
Acknowledged. Landscape plan will be updated upon receipt of additional landscape review comments.
8. The current monument sign for the complex along Harrison Street is located within Sarpy County right-of-way and must be relocated to your property in accordance with the City's signage requirements in Section 7.01 of the La Vista Zoning Ordinance, and the design guidelines for the Gateway Corridor Overlay District, which include a requirement for a masonry base that match the materials to be used on the new building. To be brought into compliance, the monument sign on the east side of the complex along S. 144th Street should also be replaced in accordance with the design requirements.
The existing signs located within the right of way will be removed. A new monument sign will be constructed on the property in accordance with the City's signage requirements of Section 7.01 of the La Vista Zoning Ordinance, and the design guidelines for the Gateway Corridor Overlay District. We are currently in the process of working with a signage designer and will forward any designs or plans upon receipt. The proposed sign location is shown on the PUD Site Plan.
9. Please include the dimensions for the north side yard setback for the existing building on proposed lot 2 in the PUD plan set.
Setback dimensions have been added to the Site Plan.
10. Where you are requesting reduced setbacks through the PUD (i.e. the reduced front yard setbacks along 144th Street, and the reduced north side yard setback for the building on proposed Lot 2), please add a note stating setback reduced through PUD" on the PUD site plan.
Setback reduction notes added to the Site Plan.

11. Regarding Section 5.15.05.03.06, please provide dimensions of the off-street parking, inclusive of alley widths.
Dimensions have been added to the PUD Site Plan.
12. Regarding Section 5.15.05.04, please provide details on the point of connection and other pertinent design information for the sanitary sewer.
Proposed sanitary sewer plan is to tap the existing sanitary manhole at the intersection of 144th & Harrison Street. The sewer tap will be in accordance with the City of Omaha Standard Plate 700-02.
13. Regarding Section 5.15.05.07, please provide a rendering of the proposed buildings, inclusive of elevations and other applicable pertinent information.
Rendering image of the proposed apartment building has been included in the resubmittal.
14. Regarding Section 5.15.05.09, please provide copies of any restrictive covenants that exist on the property.
No restrictive covenants exist on the property.
15. Additional fire hydrants serving the property are to be required per the Fire Inspector with the Papillion Fire Department. Please identify the location(s) for additional hydrants on the PUD plans.
A new fire hydrant has been added and identified on the PUD Utility Plan.
16. Please confirm with the state of Nebraska if any environmental assessment and remediation efforts are required on Proposed Lot 1 in relation to the fuel station that existed previously on that property.
A letter from the Nebraska Department of Environmental and Energy (formerly know as the Department of Environmental Quality) has been included with this resubmittal. Based on the letter, the Department reviewed the Tier 1 report and the petroleum concentration levels found were below the Department's risk-based screening levels for the site.
17. On July 17, 2023 Jim Lang forwarded an e-mail from Timothy Weander with the Nebraska Department of Transportation suggesting that NDOT would approve the 10foot reduced building setback from the NDOT right-of-way along S. 144th Street. Please provide a more formal approval letter from NDOT that they are in approval of the updated site plan, as proposed, including the reduced front-yard setback.
A formal approval letter from NDOT has been included.

Replat Application

18. As an application for a combined replat, the Planning Commission and City Council will review both the preliminary and final plat documents concurrently. Please submit the final plat document for staff review.
The Final Plat has been included in the resubmittal package.

19. Regarding Section 3.03.07, please provide the size, flow lines, and elevation of the existing sanitary & storm sewer.
The inverts and sizes for both sanitary and storm sewer are shown on Exhibit A, Preliminary Plat.
20. Regarding Section 3.03.07, please provide pre- and post-construction inspection reports of connection to public sanitary sewer.
Pre and post-construction CCTV footage of the proposed sanitary sewer connection will be provided at the time of construction.
21. Regarding Section 3.03.10, please provide any proposed cross access and/or ingress/egress required for access to Harrison Street through Lot 1. Easements shall be marked on the preliminary and final plat documents, and if the easement is to be recorded via a separate document, the draft language and exhibits must be provided.
A draft reciprocal ingress and egress easement has been included. The proposed easement has been added to the Preliminary and Final Plat.
22. Regarding Section 3.03.12, please provide any easements or other restrictive covenants for public utilities or right-of-way.
No restrictive covenants exist for the property. Existing easements are shown on the Preliminary and Final Plat.

Conditional Use Permit

23. Per Section 6.02, please provide an operating statement that describes the use in great detail, including the breakdown of units/bedrooms for each building, any amenities provided to residents, operating hours for the leasing office, etc.
An updated Operating Statement has been included with this resubmittal.
24. The Fire Inspector has noted the existing building has an extensive history of mechanical, fire, and life safety code violations. Regarding Section 6.05.01, a complete inspection of the existing building was conducted by the Fire Inspector and Chief Building Official on January 18, 2024 to ensure that it is being maintained in accordance with building and life safety codes. Violations were noted by the Fire Inspector and Chief Building Official, and such violations must be corrected prior to consideration of your applications by the Planning Commission. Please see the inspection reports attached, for your reference on the necessary corrections.
All violations noted by the Fire Inspector and Chief Building Official have been resolved by the owner.
25. Regarding Section 6.05.01, please demonstrate that the construction of a new building will not hamper the applicant's ability to properly maintain the existing building in a state of good repair and sanitation in accordance with current zoning and building ordinances/life safety codes.
A construction phasing plan has been included in this submittal.

26. Regarding Section 6.05.04, please provide the methodology used to determine the 3:1+20' stream setback as established in the PUD, CUP and Replat plans.

To determine the stream setback, the elevation from the outer edge of the channel/water edge is sloped at 3:1 until it intersects with the existing grade, then an additional 20 feet is added. Elevations were obtained from a topographic survey performed by TD2.

27. The building design for the proposed building on Lot 1 Willow Creek Replat Four must be reviewed as part of the design review process that is required for developments within the Gateway Corridor Overlay District prior to building permit submittal. The full design review process will be conducted outside of the PUD, CUP, and replat approval processes, with the exception of the review of the preliminary landscaping plan. The City's third-party Design Review Architect is currently reviewing the landscaping plan, and comments may be forthcoming.

Acknowledged. The building design will undergo the design review process for the Gateway Corridor District prior to building permit submittal.

We appreciate the City's efforts in preparing this review and will continue to work with the Planning Department on any unresolved items. Please contact our office with any questions.

Respectfully submitted,

THOMPSON, DREESSEN & DORNER, INC.

A handwritten signature in black ink, appearing to read 'T. Veskrna', followed by a long horizontal line.

Trevor Veskrna, P.E.

Cc: Prem Arora, premnarora@hotmail.com
Jim Lang, jlang@langlawllc.com
Doug Dreessen, dsdreessen@td2co.com



May 9, 2024

TD2

Attn: Trevor Veskrna
10836 Old Mill Road
Omaha, NE 68154

RE: Bear Creek Apartments – PUD, CUP, and Replat Applications -
Second Review Letter

Mr. Veskrna,

We have reviewed your resubmittal for the above-referenced applications. Based on the elements for consideration set forth in the applicable sections of the Subdivision Regulations and Zoning Ordinance, the City has the following comments:

Planned Unit Development Application

1. Please find attached as Exhibit A the initial review letter from the City's third-party design review architect regarding changes required for the property to come into compliance with the Gateway Corridor Overlay District's landscaping requirements. Please make the necessary changes to the landscaping plan, inclusive of irrigation for the landscaping areas along Harrison Street and S. 144th Street, and resubmit to the City for further review.

City Hall
8116 Park View Blvd.
La Vista, NE 68128-2198
402.331.4343 P
402.331.4375 F

**Community
Development**
8116 Park View Blvd.
402.593.6400 P
402.593.6445 F

Library
9110 Giles Rd.
402.537.3900 P
402.537.3902 F

Police
7701 S. 96th St.
402.331.1582 P
402.331.7210 F

Public Works
9900 Portal Rd.
402.331.8927 P
402.331.1051 F

Recreation
8116 Park View Blvd.
402.331.3455 P
402.331.0299 F

2. Beyond the changes referenced in comment #1 above that are required to satisfy the requirements of the Gateway Corridor Overlay District, as a condition for the use of the Planned Unit Development tool to reduce the required front yard setbacks along S. 144th Street, additional landscaping areas shall be provided in accordance with the letter from the City's third-party design review architect attached as Exhibit B.

Replat Application

3. Sarpy County Public Works has reviewed the submitted final plat document and has several comments and requested revisions. Please see the comments attached as Exhibit C, and revise the final plat to address the surveyor's comments.

Conditional Use Permit Application

4. Due to the singular driveway access point to the Bear Creek Apartment complex, the Fire Inspector with the Papillion Fire Department has noted concerns regarding the ability for first responders to respond to emergencies at the existing and proposed new apartment buildings. Subsequently, they have noted requirements to upgrade the fire protection engineering system of the upcoming structure and construct an additional fire hydrant. Please find e-mail correspondence from the Papillion Fire Inspector attached as Exhibit D, and adjust the plans as necessary to comply with the requirements.
5. Please provide data on the current rental rate/utilization rate for the garages constructed on the property. In the event that parking demand exceeds provided parking, what measures will be taken to ensure that the utilization of the parking lot is maximized and that there are safe places for your residents to park? Please detail such measures in the operating statement for the Conditional Use Permit.

Please resubmit 2 paper copies of the documentation requested in this letter (including electronic copies) to the City for further review. Please also provide a response letter that answers or acknowledges each of the comments contained in this letter.

A timeline for review by the Planning Commission and City Council will be determined based on the timing of the resubmittal and the extent to which the issues noted this review have been sufficiently addressed. However, for your applications to be considered for the June 6, 2024 Planning Commission meeting, please resubmit for further review by next Wednesday, May 15th by 4:00pm. If you have any questions regarding these comments, please feel free to contact me at any time.

Thank you,



Cale Brodersen, AICP
Associate City Planner
City of La Vista
cbrodersen@cityoflavista.org
(402) 593-6400

cc:

Prem Arora, Krishna, LLC
Bruce Fountain, Community Development Director – City of La Vista
Chris Solberg, Deputy Community Development Director – City of La Vista
Pat Dowse, City Engineer – City of La Vista
Garrett Delgado, Engineer Assistant – City of La Vista
Brad Baber, Chief Building Official

January 22, 2022

Mr. Chris Solberg
City of La Vista
8116 Park View Blvd
La Vista, NE 68128

RE: Bear Creek Apartments - Design Review Letter #1

Dear Chris:

This letter shall provide recommendations and/or corrections for the Applicant's submittal containing drawings received on 1/11/2024. For tracking purposes, I have noted deficiencies in the submittal package below, and where appropriate, the corresponding requirements outlined in the Gateway Corridor Design Guidelines.

General:

1. The following drawings were submitted:
 - a. C1.0 - PUD Site Plan
 - b. C2.0 - PUD Grading and Utility Plan
 - c. C3.0 - PUD Landscaping Plan
 - d. C4.0 - PUD Fire Access Plan
2. Additional reviews regarding landscaping will take place at the time of Design Review Submission for each building within this PUD with regard to specific requirements regarding the softening of areas around dumpster enclosures, screening of utilities, screening of mechanical equipment, etc.

Drawings:

1. Landscaping
 - i. Per 4.III.D.2, a minimum of one species of deciduous shrub is required, none are included in the plant schedule.
 - ii. Irrigation required per 4.III.G not indicated on plans.

Please notify the Applicant of the review comments above and request clarification and/or resubmittal as the case may be. Please remind the Applicant to properly date all resubmittals. Gateway Corridor Design Guideline Requirements not specifically discussed above are in compliance but subject to further review pending resubmittal.

Please feel free to contact me regarding additional clarifications or questions.

(402) 431-6377 direct
dkerns@schemmer.com

Sincerely,

THE SCHEMMER ASSOCIATES, INC.

A handwritten signature in blue ink, appearing to read 'dkerns', is positioned below the company name.

Dan Kerns, AIA, NCARB
Principal
Executive Manager, Architecture
Commercial Market Leader

May 9, 2024

Mr. Chris Solberg
City of La Vista
8116 Park View Blvd
La Vista, NE 68128

RE: Bear Creek Apartments – Landscape Recommendations

Dear Chris:

As requested, we have reviewed the Gateway Corridor Design Guidelines and have the following recommendations for additional landscaping that could be implemented to the Bear Creek Apartments project.

Recommend additional landscaping between buildings, parking lots and drive lanes to soften the transition between pavement and the buildings. This could include plantings from Appendix G.

Recommend landscape along Harrison Street and 144th Street which includes elements from Appendices B and C from the Architectural and Site Design Guidelines for the Southport Development. These items include but are not limited to berms, street trees, shrubs and other low plantings.

Please feel free to contact me regarding additional clarifications or questions.

(402) 431-6377 direct
dkerns@schemmer.com

Sincerely,

THE SCHEMMER ASSOCIATES, INC.

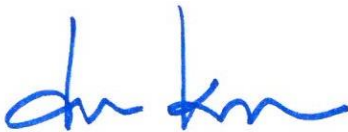

Dan Kerns, AIA, NCARB
Principal
Executive Manager, Architecture
Commercial Market Leader

WILLOW CREEK REPLAT FOUR

LOTS 1 AND 2

BEING A REPLATTING OF A PART OF LOT 240B, WILLOW CREEK REPLAT AND A PART OF LOT 3B, WILLOW CREEK REPLAT III, TOGETHER WITH A PART OF VACATED HARRISON STREET, SARPY COUNTY, NEBRASKA.

Reviewed by MRL
04/29/2024 1:52:06 PM

Reviewed by: JMB
04/30/2024 7:53:22 AM

Reviewed by: MRS
04/30/2024 9:10:17 AM

NOTES

- THERE WILL BE NO DIRECT VEHICULAR ACCESS ONTO STATE HIGHWAY NO. 50 (SOUTH 144TH STREET) OVER THE EAST LINE OF LOTS 1 AND 2.
- DIMENSIONS AND ANGLES IN PARENTHESIS PERTAIN TO EASEMENTS.

LEGEND

- PROPERTY CORNER FOUND
- PROPERTY CORNER SET (5/8" REBAR W/CAP #775)
- CALCULATED POINT

SECTION CORNER
SYMBOL IN LEGEND

24.00' WIDE ACCESS EASEMENT TO BE RECORDED BY SEPARATE DOCUMENT.

PERMANENT SEWER EASEMENT GRANTED TO SARPY COUNTY, NEBRASKA RECORDED APRIL 8, 2004 AS INSTRUMENT NUMBER 2004-12200; RECORDS OF SARPY COUNTY, NEBRASKA.

PART OF LOT 3B DEDICATED R.O.W. TO SARPY COUNTY, RECORDED AUGUST 21, 1995 AS INSTRUMENT NO. 95-13707; RECORDS OF SARPY COUNTY, NEBRASKA.

PART OF LOT 240B DEDICATED R.O.W. TO SARPY COUNTY, RECORDED APRIL 21, 2022 AS INSTRUMENT NO. 2022-10821; RECORDS OF SARPY COUNTY, NEBRASKA.

CONTAINING 4.27 ACRES, MORE OR LESS.



NICHOLAS P. SIEDSCHLAG
NEBRASKA RLS #775

Exhibit C

WILLOW CREEK REPLAT FOUR
LOTS 1 AND 2

SURVEYOR'S CERTIFICATE

I HEREBY CERTIFY THAT THIS SURVEY WAS PREPARED BY ME OR UNDER MY DIRECT PERSONAL SUPERVISION AND THAT I AM A DULY REGISTERED LAND SURVEYOR UNDER THE LAWS OF THE STATE OF NEBRASKA AND THAT THIS SURVEY WAS MADE IN ACCORDANCE WITH THE LAWS IN EFFECT AS OF THE DATE SHOWN HEREON AND THAT PERMANENT MARKERS HAVE BEEN FOUND OR SET AT ALL CORNERS OF SAID BOUNDARY AND AT ALL LOT CORNERS WITHIN SAID SUBDIVISION TO BE KNOWN AS WILLOW CREEK REPLAT FOUR, LOTS 1 AND 2, BEING A REPLATTING OF A PART OF LOT 240B, WILLOW CREEK REPLAT AND A PART OF LOT 3B, WILLOW CREEK REPLAT III, TOGETHER WITH A PART OF VACATED HARRISON STREET, SARPY COUNTY, NEBRASKA, DESCRIBED AS FOLLOWS:

COMMENCING AT THE NE CORNER OF THE NE1/4 OF SECTION 14, T14N, R11E OF THE 6TH P.M., SARPY COUNTY, NEBRASKA; THENCE S00°20'00"W (ASSUMED BEARING) 70.00 FEET ON THE EAST LINE OF SAID NE1/4; THENCE S89°51'47"W 109.85 FEET ON THE EASTERLY EXTENSION OF THE SOUTHERLY RIGHT-OF-WAY LINE OF HARRISON STREET TO A POINT OF INTERSECTION WITH THE EAST LINE OF SAID LOT 240B, SAID POINT BEING THE POINT OF BEGINNING; THENCE SOUTHERLY ON THE WESTERLY RIGHT-OF-WAY CONTROLLED ACCESS LINE OF STATE HIGHWAY NO. 50 AS DESCRIBED AND RECORDED IN INSTRUMENT NO. 95-13707 AND 99-38455 ON THE NEXT FIVE (5) DESCRIBED COURSES AS FOLLOWS: (1) S21°04'21"E 144.53 FEET TO THE SE CORNER OF SAID LOT 240B, (2) S89°51'47"W 10.39 FEET ON THE SOUTH LINE OF SAID LOT 240B, (3) S00°32'13"W 468.25 FEET, (4) N89°41'50"W 71.05 FEET, (5) S04°38'54"W 167.47 FEET TO A POINT OF INTERSECTION WITH THE SOUTH LINE OF SAID LOT 3B; THENCE N87°01'28"W 56.53 FEET ON THE SOUTH LINE OF SAID LOT 3B TO THE SW CORNER THEREOF; THENCE N18°58'06"W 507.04 FEET ON A LINE COMMON BETWEEN SAID LOT 3B AND LOTS 1 AND 2 OF SAID WILLOW CREEK REPLAT III TO THE NE CORNER OF SAID LOT 2; THENCE N72°40'24"E 28.12 FEET ON THE SOUTH LINE OF LOT 3A OF SAID WILLOW CREEK REPLAT III TO THE SE CORNER THEREOF; THENCE N23°38'31"W 243.47 FEET ON A COMMON LINE BETWEEN SAID LOT 3B AND LOT 3A OF SAID WILLOW CREEK REPLAT III; THENCE N89°51'47"E 80.00 FEET ON A LINE PARALLEL WITH THE NORTH LINE OF SAID NE1/4; THENCE N00°08'13"W 55.00 FEET PERPENDICULAR TO SAID NORTH LINE TO A POINT OF INTERSECTION WITH THE SOUTHERLY RIGHT-OF-WAY LINE OF HARRISON STREET; THENCE N89°51'47"E 259.62 FEET ON SAID SOUTHERLY RIGHT-OF-WAY LINE TO THE POINT OF BEGINNING.

JANUARY 5, 2024
DATE

Consider updating

DEDICATION

KNOW ALL MEN BY THESE PRESENTS: THAT WE, KRISHNA, LLC., A NEBRASKA LIMITED LIABILITY COMPANY, BEING THE OWNERS AND FANNIE MAE C/O GREYSTONE SERVICING CORPORATION, INC., BEING THE MORTGAGE HOLDER OF THE LAND DESCRIBED WITHIN THE SURVEYOR'S CERTIFICATE AND EMBRACED WITHIN THIS PLAT, HAVE CAUSED SAID LAND TO BE SUBDIVIDED INTO LOTS TO BE NUMBERED AS SHOWN, SAID SUBDIVISION TO BE HEREAFTER KNOWN AS WILLOW CREEK REPLAT FOUR, AND WE DO HEREBY RATIFY AND APPROVE OF THE DISPOSITION OF OUR PROPERTY AS SHOWN ON THIS PLAT AND WE HEREBY GRANT A PERPETUAL EASEMENT TO THE OMAHA PUBLIC POWER DISTRICT, CENTURYLINK QC AND ANY COMPANY WHICH HAS BEEN GRANTED A FRANCHISE TO PROVIDE A CABLE TELEVISION SYSTEM IN THE AREA TO BE SUBDIVIDED, THEIR SUCCESSORS AND ASSIGNS, TO ERECT, OPERATE, MAINTAIN, REPAIR, AND RENEW POLES, WIRES, CROSSARMS, DOWN GUYS AND ANCHORS, CABLES, CONDUITS AND OTHER RELATED FACILITIES AND TO EXTEND THEREON WIRES OR CABLES FOR THE CARRYING AND TRANSMISSION OF ELECTRIC CURRENT FOR LIGHT, HEAT, AND POWER FOR THE TRANSMISSION OF SIGNALS AND SOUNDS OF ALL KINDS AND THE RECEPTION THEREOF, INCLUDING SIGNALS PROVIDED BY A CABLE TELEVISION SYSTEM AND THEIR RECEPTION; ON, OVER, THROUGH, UNDER AND ACROSS A FIVE (5') FOOT WIDE STRIP OF LAND ABUTTING ALL FRONT AND SIDE LOT LINES; AND AN EIGHT (8') FOOT WIDE STRIP OF LAND ABUTTING THE REAR LOT LINES. NO PERMANENT BUILDINGS, TREES, RETAINING WALLS OR LOOSE ROCK WALLS SHALL BE PLACED IN SAID EASEMENT WAYS, BUT THE SAME MAY BE USED FOR GARDENS, SHRUBS, LANDSCAPING, SIDEWALKS, DRIVEWAYS AND OTHER PURPOSES THAT DO NOT THEN OR LATER INTERFERE WITH THE AFORESAID USES OR RIGHTS HEREIN GRANTED.

KRISHNA, LLC.,
A NEBRASKA LIMITED LIABILITY COMPANY

FANNIE MAE C/O GREYSTONE
SERVICING CORPORATION, INC.

BY:

TITLE

BY:

TITLE

ACKNOWLEDGEMENT OF NOTARY

STATE OF NEBRASKA)
COUNTY OF DOUGLAS)

THE FOREGOING DEDICATION WAS ACKNOWLEDGED BEFORE ME THIS ____ DAY OF ____, 2024 BY
OF KRISHNA, LLC., A NEBRASKA LIMITED LIABILITY COMPANY ON BEHALF OF SAID COMPANY.

NOTARY PUBLIC

ACKNOWLEDGEMENT OF NOTARY

STATE OF ____)
COUNTY OF ____)

THE FOREGOING DEDICATION WAS ACKNOWLEDGED BEFORE ME THIS ____ DAY OF ____, 2024 BY
OF FANNIE MAE C/O GREYSTONE SERVICING CORPORATION, INC. ON BEHALF OF SAID CORPORATION.

NOTARY PUBLIC

APPROVAL OF LA VISTA CITY COUNCIL

THIS PLAT OF WILLOW CREEK REPLAT FOUR WAS APPROVED BY THE LA VISTA CITY COUNCIL THIS ____ DAY OF ____, 2024.

PAM BUETHE, CITY CLERK DOUGLAS KINDIG, MAYOR CHRIS SOLBERG, CITY PLANNER

APPROVAL OF LA VISTA CITY PLANNING COMMISSION

THIS PLAT OF WILLOW CREEK REPLAT FOUR WAS APPROVED BY THE LA VISTA CITY PLANNING COMMISSION THIS ____ DAY OF ____, 2024.

CHAIRMAN

SARPY COUNTY TREASURER'S CERTIFICATE

THIS IS TO CERTIFY THAT I FIND NO REGULAR OR SPECIAL TAXES DUE OR DELINQUENT AGAINST THE PROPERTY DESCRIBED IN THE SURVEYOR'S CERTIFICATE AND EMBRACED WITHIN THIS PLAT AS SHOWN ON THE RECORDS OF THIS OFFICE THIS ____ DAY OF ____, 2024.

TREASURER'S SEAL

SARPY COUNTY TREASURER

REVIEW BY SARPY COUNTY PUBLIC WORKS

THIS PLAT OF WILLOW CREEK REPLAT FOUR WAS REVIEWED BY THE SARPY COUNTY SURVEYORS OFFICE THIS ____ DAY OF ____, 2024.

COUNTY SURVEYOR/ENGINEER

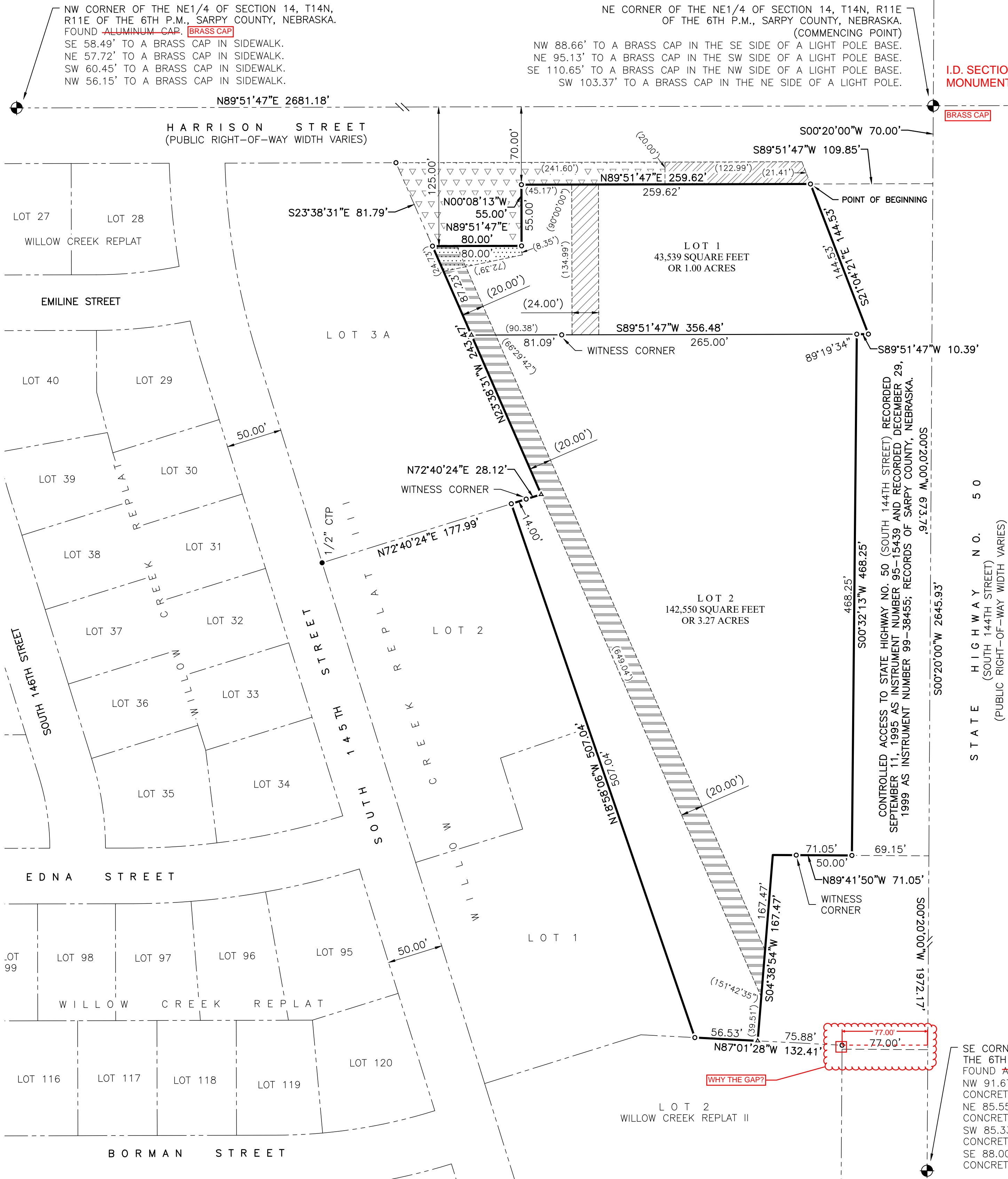

SE CORNER NE1/4 SECTION 14, T14N, R11E OF THE 6TH P.M., SARPY COUNTY, NEBRASKA. FOUND ALUMINUM CAP. [BRASS CAP] NW 91.67' TO CHISELED "X" IN EAST SIDE OF CONCRETE BASE FOR STREET SIGNAL POLE NE 85.55' TO CHISELED "X" IN SOUTH SIDE OF CONCRETE BASE FOR STREET SIGNAL POLE SW 85.33' TO CHISELED "X" IN NE CORNER OF CONCRETE BASE FOR STREET SIGNAL POLE SE 88.00' TO CHISELED "X" IN WEST SIDE OF CONCRETE BASE FOR STREET SIGNAL POLE

WHY THE GAP?

77.00'

Cale Brodersen

From: Nicholas Gunia <ngunia@papillion.org>
Sent: Monday, May 6, 2024 9:12 AM
To: 'Jim Lang'
Cc: Prem Arora; Steve Arora; rmeyer@meyerarchitecture.com; Doug Dreessen; Trevor Veskrna
Subject: [EXT]Update: Krishna, LLC - 144th & Harrison Street; Bear Creek Apartments

Follow Up Flag: Follow up
Flag Status: Flagged

5/6/2024

Good morning Mr. Lang;

Following up on the meeting with Omaha Fire last Thursday. We reviewed your request for equivalency and determined the following:

-Asking the fire apparatus crew to violate traffic laws by jumping the road median curb and assume the risk for damaging the fire apparatus, road infrastructure, or oncoming traffic is not an acceptable equivalency solution and will not be considered.

-Fire Station 65 is close to Bear Creek complex, as the crow flies. However, the distance required to navigate through residential to get to the single-entry point near a busy state highway into the complex makes this case more complicated. And if Engine 65 is out on a call, the nearest available apparatus is miles away.

-We understand and empathize with the increased costs of upgrading the building fire protection engineering. Here's is our adjusted equivalency plan offer to help with the budgeting of the project, while keeping residents and firefighters safe in the event of a fire emergency.

- 1) Withdrawing the retrofitting plan of the existing structure, maintain the current sprinkler system to code.
- 2) Install a NFPA13R system in the new structure with a full fire alarm system.
- 3) Install a dry piped sprinkler system in the attic of the new structure.
- 4) Install a fire hydrant near the corner of the entry of the complex.

This plan, we believe, is a fair compromise to satisfy the lack of access points into the complex with high density housing. This also gives firefighters better access to water supply with a new hydrant location, as the current fire hydrant location set up in this complex is borderline unusable.

If you still want to have a meeting, we can do that. If you wish to approve this plan, I can get the pre-application signed off and get you to City Council and get this project moving forward.

Nick Gunia

City of Papillion | Fire Inspector
10727 Chandler Rd
LaVista, NE 68128
www.Papillion.org

O: (402) 829-1398 | **M:** (402) 983-0612



Papillion
Feels Like Home

CONFIDENTIALITY NOTICE: This e-mail message, including any attachments, is for the sole use of the intended recipient(s) and may contain confidential, proprietary, and/or privileged information protected by law. If you are not the intended recipient, you may not use, copy, or distribute this e-mail message or its attachments. If you believe you have received this e-mail message in error, please contact the sender by reply e-mail and telephone immediately and destroy all copies of the original message.

From: Jim Lang <jlang@langlawllc.com>
Sent: Monday, April 29, 2024 2:02 PM
To: Nicholas Gunia <ngunia@papillion.org>
Cc: Prem Arora <premnarora@hotmail.com>; Steve Arora <steve.p.arora@gmail.com>; rmeyer@meyerarchitecture.com; Doug Dreessen <dsdreessen@td2co.com>; Trevor Veskrna <TVeskrna@TD2CO.COM>
Subject: [EXT] RE: [EXT] Krishna, LLC - 144th & Harrison Street; Bear Creek Apartments

Nick, Thank you. Jim

James E. Lang
LANG LAW LLC
8526 F Street
Omaha, Nebraska 68127
(402) 330-1900
(402) 330-0936 facsimile
jlang@langlawllc.com

From: Nicholas Gunia <ngunia@papillion.org>
Sent: Monday, April 29, 2024 2:00 PM
To: Jim Lang <jlang@langlawllc.com>
Cc: Prem Arora <premnarora@hotmail.com>; Steve Arora <steve.p.arora@gmail.com>; rmeyer@meyerarchitecture.com; Doug Dreessen <dsdreessen@td2co.com>; Trevor Veskrna <TVeskrna@TD2CO.COM>
Subject: RE: [EXT] Krishna, LLC - 144th & Harrison Street; Bear Creek Apartments

Thank you sir;

I am going to take this request to my Fire Chief and Omaha Fire Prevention Division for review. We plan to meet on Thursday afternoon. Once we've completed the review, we will get back to you and we can set up this meeting soon.

Nick Gunia
City of Papillion | Fire Inspector
10727 Chandler Rd
LaVista, NE 68128
www.Papillion.org

O: (402) 829-1398 | **M:** (402) 983-0612



Papillion
Feels Like Home

CONFIDENTIALITY NOTICE: This e-mail message, including any attachments, is for the sole use of the intended recipient(s) and may contain confidential, proprietary, and/or privileged information protected by law. If you are not the

intended recipient, you may not use, copy, or distribute this e-mail message or its attachments. If you believe you have received this e-mail message in error, please contact the sender by reply e-mail and telephone immediately and destroy all copies of the original message.

From: Jim Lang <jiang@langlawllc.com>

Sent: Monday, April 29, 2024 1:39 PM

To: Nicholas Gunia <ngunia@papillion.org>

Cc: Prem Arora <premnarora@hotmail.com>; Steve Arora <steve.p.arora@gmail.com>; rmeyer@meyerarchitecture.com; Doug Dreessen <dsdreessen@td2co.com>; Trevor Veskrna <TVeskrna@TD2CO.COM>

Subject: [EXT] Krishna, LLC - 144th & Harrison Street; Bear Creek Apartments

Nick:

I am emailing you as a follow up to our telephone conversation of Friday.

Per your March 19, 2024 email to Cale Broderson on the project, the developer has completed the following:

1. Department of Transportation. Krishna LLC reached out to the NDOT requesting a restricted emergency access point off 144th Street south of the existing apartment, which would be for fire and rescue access only. Per the attached email, the NDOT will not approve this request.
2. Upgraded Fire Suppression Systems. The developer's architect obtained cost estimates for the upgraded NFPA 13 Extinguishment Sprinkler System with a dry pipe sprinkler system covering the attic area for the new building which would add an additional \$75,000.00 in cost in upgrading the NFPA 13R Life Safety Sprinkler System to the NFPA 13, and upgrading the system in the existing apartment by installing a dry-pipe sprinkler system with such upgraded cost estimate of \$125,900.00. This totals an increased expense of \$269,150.00.

We understand the concern set forth in your March 19, 2024 email.

We request that Fire Department consider the following in regard to this matter:

1. Fire Station. There is a fire station within 500 feet of the apartments located at 143rd & Harrison Street.
2. Access/Location. The apartments are located at the southwest corner of 144th & Harrison Street. Access to the apartments in the event of a fire/rescue emergency can be off 144th Street to the east side of the apartments. The topography at this location is level and the fire truck/rescue vehicles could pull off 144th Street right along the apartments. Further, the apartment owner would restrict an area large enough for rescue vehicles at the south end of the existing apartments for access into the site from the south.
3. Harrison Street Access. There is a raised median for west bound traffic at Harrison Street. I understand that the Fire Department does not favor driving over the raised median with its fire trucks and rescue vehicles, however, the Fire Department can access its fire trucks over the raised median and obtain access into the site in the event of a fire emergency.
4. Hydrant Location. The fire hydrant is located just to the east of the apartments on the west side of 144th Street.
5. Response Time. With the fire station located within 500 feet and the apartments sitting at 144th & Harrison Street, fire and rescue vehicles can access the apartments within the appropriate response times.

The above are items that we want to address with the Fire Department at our meeting to see if we can obtain a resolution to this acceptable to both the Fire Department and the apartment owner.

I look forward to receiving an email from you setting forth a time and place for the meeting. In the meantime if you have any questions concerning the above, please let me know.

Jim

James E. Lang
LANG LAW LLC
8526 F Street
Omaha, Nebraska 68127
(402) 330-1900
(402) 330-0936 facsimile
jlange@langlawllc.com

****This message originated from an External Source. Use caution when opening attachments, clicking links, or responding to this email.****

Use the "Phish Alert" button if you think this email is malicious.

****This message originated from an External Source. Use caution when opening attachments, clicking links, or responding to this email.****

Use the "Phish Alert" button if you think this email is malicious.

****This message originated from an External Source. Use caution when opening attachments, clicking links, or responding to this email.****

Use the "Phish Alert" button if you think this email is malicious.

May 15, 2024

City of La Vista
Planning Department
Attn: Cale Brodersen, Associate City Planner
8116 Park View Blvd
La Vista, NE 68128

RE: Bear Creek Apartments – PUD, CUP, and Replat Applications
Second Review Letter

Mr. Brodersen,

Below are responses to the comments on the Bear Creek Apartments Second Review Letter dated May 9, 2024. The City's comments are listed below followed by our response in bold.

Planned Unit Development Application

1. Please find attached as Exhibit A the initial review letter from the City's third-party design review architect regarding changes required for the property come into compliance with the Gateway Corridor Overlay District's landscaping requirements. Please make the necessary changes to the landscaping plan, inclusive of irrigation for the landscaping areas along Harrison Street and S. 144th Street and resubmit to the City for further review.
Bobo Hydrangea have been added to the planting schedule and are shown along the retaining wall on the north side of the proposed apartment building. Note no. 4 has been added to the Landscaping Notes stating that all proposed landscaped areas shall receive irrigation, including landscaping along 144th & Harrison Street.
2. Beyond the changes referred in comment #1 above that are required to satisfy the requirements of the Gateway Corridor Overlay District, as a condition for the use of the Planned Unit Development tool to reduce the required front yard setbacks along S. 144th Street, additional landscaping areas shall be provided in accordance with the letter from the City's third-party design review architect attached as Exhibit B.
Additional shrubs have been added between the parking lot and building as outlined in Exhibit B, as well as additional shrubs along the north retaining wall. A smaller, more ornamental tree has been added to the planting schedule along 144th & Harrison Street as outlined in Appendices B and C of the Southridge Design Guidelines. The selected tree, Downey Hawthorne, is identified in Appendix G of the Southridge Design Guidelines and is intermixed with the overstory trees along 144th & Harrison Street.

Replat Application

3. Sarpy County Public Works has reviewed the submitted final plat document and has several comments and requested revisions. Please see the comments attached as Exhibit C and revise the final plat to address the surveyor's comments.

The final plat has been updated per Sarpy County Public Works comments.

We appreciate the City's efforts in preparing this review and will continue to work with the Planning Department on any unresolved items. Please contact our office with any questions.

Respectfully submitted,

THOMPSON, DREESSEN & DORNER, INC.



Trevor Veskrna, P.E.

TDV/slh

Enclosures

LANG LAW LLC
ATTORNEYS AT LAW
8526 F STREET
OMAHA, NEBRASKA 68127
(402) 330-1900
FAX (402) 330-0936

May 15, 2024

Cale Brodersen, AICP
Associate City Planner
City of La Vista
8116 Park View Blvd.
La Vista, NE 68128

RE: Bear Creek Apartments – PUD, CUP and Replat Application
Response to Second Review Letter

Cale:

This office represents the applicant, Krishna, LLC. I am responding to your May 9, 2024 letter. Paragraphs 1, 2 and 3 are being addressed by Thompson, Dreessen & Dorner, Inc. and Randy Meyer, Architect, as part of the resubmittal.

In response to paragraph 4, concerning the fire inspector response, the applicant has received Nicholas Gunia's email dated May 6, 2024 and is in the process of obtaining a cost estimate for the installation of the fire hydrant near the corner of the entry of the complex. Once the applicant has this, it can then respond to the Gunia May 6, 2024 email. We should have this shortly. In the meantime, we would like to move forward to the planning board on the condition that the applicant will address the fire inspector's concerns prior to the CUP, PUD and replat being presented to the City Council for approval. I discussed this with Bruce Fountain previously, and Bruce was agreeable to proceeding in this manner.

Concerning paragraph 5, the revised Operating Statement addressing the department's concerns is being submitted both in clean copy and redline showing the revisions as part as this resubmittal.

If you need anything further from us in regard to this matter, please let the undersigned or one of our team members know.

Thank you.

Sincerely,



James E. Lang

c:

Prem Arora
Bruce Fountain
Doug Dreessen
Steve Arora
Trevor Veskrna



Good Life. Great Journey.

DEPARTMENT OF TRANSPORTATION

February 29, 2024

James E. Lang
LANG LAW LLC
8526 F Street
Omaha, Nebraska 68127

Re: Krishna, LLC - 144th & Harrison Street; Bear Creek Apartments; 144th Street Setback

Dear Mr. Lang,

The State of Nebraska has reviewed the request for a variance on the setback for the proposed development on the Southwest corner at Highway 50 and Harrison Street and agrees with the determination that has been made between the property owner and the City of LaVista.

The 10-foot setback is adequate for our Highway purposes.

Please let me know if additional information is needed.

Sincerely,

A handwritten signature in black ink, appearing to read "Th W Goodbarn", is written in a cursive style.

Thomas W Goodbarn
District Engineer

CC: City of LaVista

TWG/nc

Vicki Kramer, Director

Department of Transportation

District 2 Headquarters
4425 South 108th Street
PO Box 45461
Omaha, NE 68145-0461

dot.nebraska.gov

OFFICE 402-595-2534 FAX 402-595-1720
NDOT.ContactUs@nebraska.gov



PUD

Willow Creek Replat Four

Lots 1 and 2

14455 Harrison Street
La Vista, Nebraska

Krishna, LLC

Revision Dates

No.	Description	MM-DD-YY
001	001	001
002	002	002
003	003	003
004	004	004
005	005	005
006	006	006
007	007	007
008	008	008
009	009	009
010	010	010
011	011	011
012	012	012
013	013	013
014	014	014
015	015	015
016	016	016
017	017	017
018	018	018
019	019	019
020	020	020
021	021	021
022	022	022
023	023	023
024	024	024
025	025	025
026	026	026
027	027	027
028	028	028
029	029	029
030	030	030
031	031	031
032	032	032
033	033	033
034	034	034
035	035	035
036	036	036
037	037	037
038	038	038
039	039	039
040	040	040
041	041	041
042	042	042
043	043	043
044	044	044
045	045	045
046	046	046
047	047	047
048	048	048
049	049	049
050	050	050
051	051	051
052	052	052
053	053	053
054	054	054
055	055	055
056	056	056
057	057	057
058	058	058
059	059	059
060	060	060
061	061	061
062	062	062
063	063	063
064	064	064
065	065	065
066	066	066
067	067	067
068	068	068
069	069	069
070	070	070
071	071	071
072	072	072
073	073	073
074	074	074
075	075	075
076	076	076
077	077	077
078	078	078
079	079	079
080	080	080
081	081	081
082	082	082
083	083	083
084	084	084
085	085	085
086	086	086
087	087	087
088	088	088
089	089	089
090	090	090
091	091	091
092	092	092
093	093	093
094	094	094
095	095	095
096	096	096
097	097	097
098	098	098
099	099	099
100	100	100

Drawn By: TDV Reviewed By: DSD
Job No.: 1334-131-01 Date: 05/15/24

Sheet Title

PUD Site Plan

Sheet Number

C1.0

LOTS 1 AND 2

SARPY COUNTY, NEBRASKA



VICINITY MAP

NOTES

1. EXISTING ZONING IS R-3 GATEWAY CORRIDOR. PROPOSED ZONING IS R-3 PUD GATEWAY CORRIDOR.
2. WATER SHALL BE PROVIDED BY METROPOLITAN UTILITIES DISTRICT.
3. GAS SHALL BE PROVIDED METROPOLITAN UTILITIES DISTRICT.
4. POWER SHALL BE PROVIDED FROM THE OMAHA PUBLIC POWER DISTRICT.
5. EASEMENTS AND DEDICATIONS WILL BE SHOWN ON THE FINAL PLAT.
6. PROPOSED REPLAT CONTAINS 4.284 ACRES.

SUBDIVIDER

KRISHNA LLC
17120 SHERWOOD AVE
OMAHA, NE 68116





ENGINEER

THOMPSON, DREESSEN & DORNER
10836 OLD MILL ROAD
OMAHA, NEBRASKA 68154
PHONE: 402-330-8860

LEGAL DESCRIPTION

LOTS 1 AND 2, WILLOW CREEK REPLAT FOUR, BEING A
REPLATTING OF LOT 240B, WILLOW CREEK REPLAT AND LOT 3B,
WILLOW CREEK REPLAT III.

SITE LEGEND

	3:1 PLUS 20' SETBACK
	PROPOSED 7" P.C.C. PAVEMENT (9" P.C.C. IN R.O.W.)
	PROPOSED 4" P.C.C. SIDEWALK (5" P.C.C. IN R.O.W.)
	BUILDING SETBACK
	PROPOSED 24' WIDE ACCESS EASEMENT

LOT 1 SETBACK REQUIREMENTS

R-3 MULTI-FAMILY	REQUIRED	PROPOSED
FRONT YARD	30'	10' ^{***}
SIDE YARD	10'	10'
REAR YARD	30'	30'

***NOTE: 30' FRONT YARD SETBACK REDUCED TO 10' THROUGH PUD

PARKING STATISTICS

PARAMETERS	REQUIRED STALLS	PROVIDED STALLS
MULTI-FAMILY - 1 SPACE PER BEDROOM	122 BEDROOMS	133
1 SPACE PER EMPLOYEE	1 EMPLOYEE	1
TOTAL REQUIRED	123	134
* ENCLOSED GARAGES 0.5 PER UNIT	87 * 0.5 = 44	24 EXISTING

*NOTE: 0.5 GARAGE SPACES PER UNIT IS NOT ABLE TO BE MET DUE 3:1 PLUS 20' SETBACK ON WEST SIDE OF PROPERTY. SURFACE PARKING IS PROPOSED INSTEAD

HANDICAP STALLS	= 8
STANDARD STALLS	= 84
COMPACT STALLS	= 18
GARAGES	= <u>24</u>
TOTAL STALLS	= 134

LOT 2 SETBACK REQUIREMENTS

R-3 MULTI-FAMILY	REQUIRED	PROPOSED
FRONT YARD	30'	19.3' ^{***}
SIDE YARD	10'	10'
REAR YARD	30'	30'

**NOTE: 30' FRONT YARD SETBACK REDUCED TO 19.3' THROUGH PUD

BUILDING STATISTICS

LOT NO.	NUMBER OF BUILDINGS	STORIES	HEIGHT	UNITS	BEDROOMS	FLOOR AREA (SF)	DENSITY (UNITS/AC.)
1	1	3	45'	33	44	32,052	33.0
2	1	3	45'	54	77	46,008	16.4
TOTAL	2	-	-	87	121	78,060	20.3

SITE STATISTICS

LOT NUMBER	PROPOSED ZONING	LOT SIZE (SF/AC)	BUILDING COVERAGE (SF)	BUILDING COVERAGE (%)	GROSS FLOOR (SF)	FLOOR AREA RATIO	PAVEMENT AREA (SF)	TOTAL IMPERVIOUS (SF)	TOTAL IMPERVIOUS (%)	OPEN SPACE (SF)	TOTAL OPEN SPACE (%)
LOT 1	R-3 (PUD) GATEWAY CORRIDOR DISTRICT	43,540 S.F. 0.999 ACRES	10,684	24	32,052	0.73	11,065	21,749	48	22,436	52
LOT 2	R-3 (PUD) GATEWAY CORRIDOR DISTRICT	143,117 S.F. 3.285 ACRES	20,359	14	51,031	0.36	39,412	59,771	42	83,346	58
TOTAL	R-3 (PUD) GATEWAY CORRIDOR DISTRICT	186,657 S.F. 4.285 ACRES	31,043	17	83,083	0.44	50,477	81,520	44	105,782	57

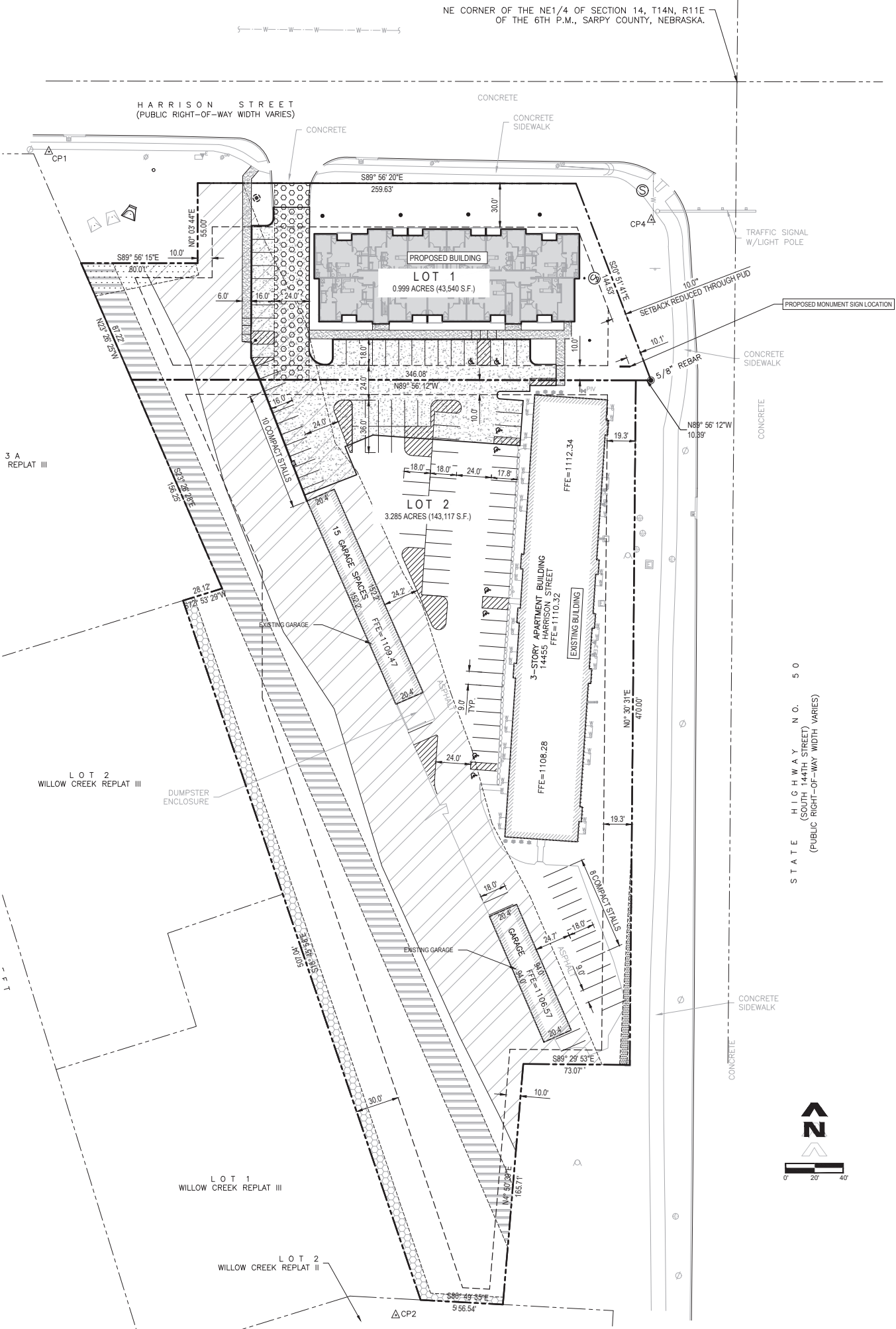

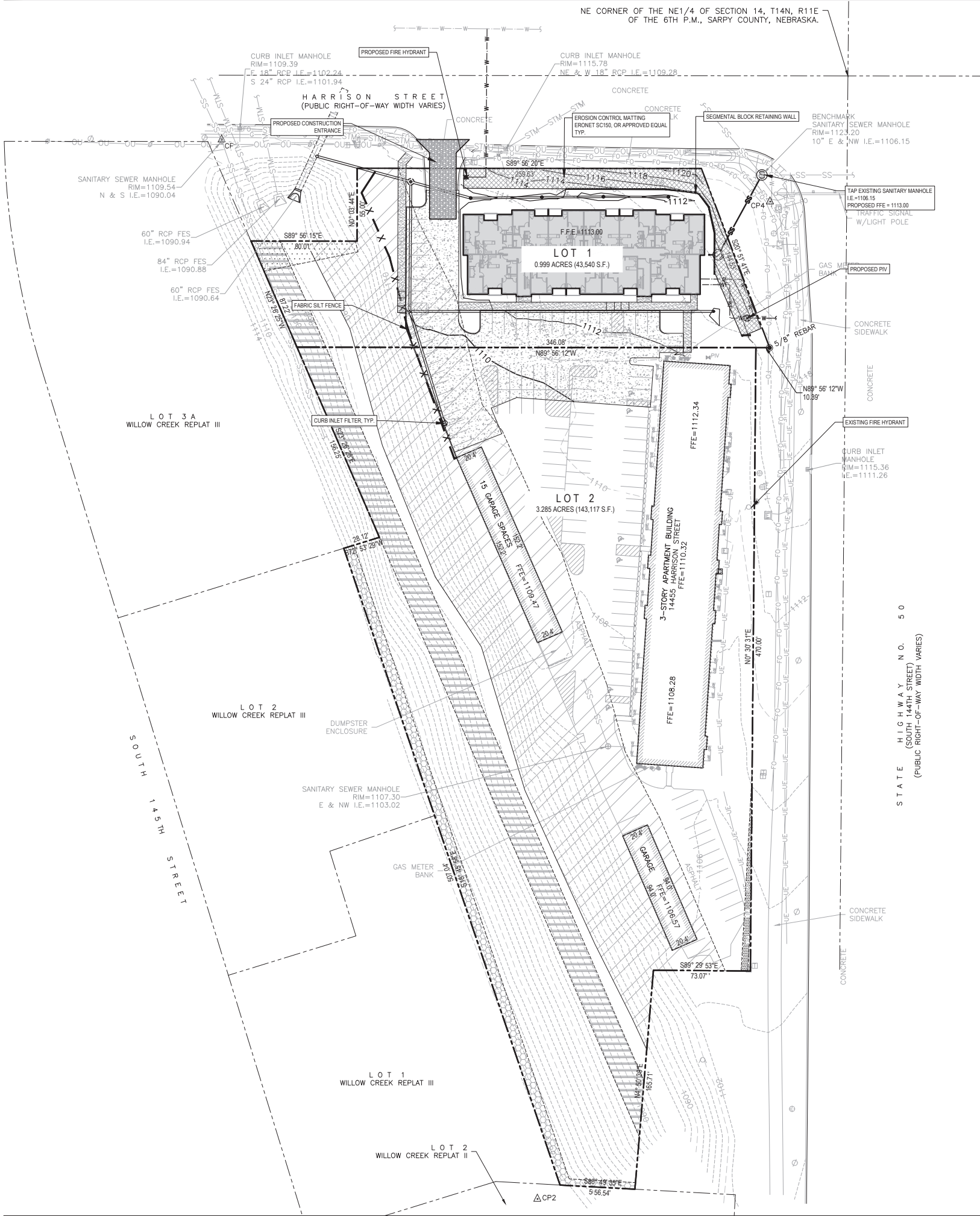

WILLOW CREEK REPLAT FOUR

LOTS 1 AND 2

SARPY COUNTY, NEBRASKA



VICINITY MAP



NOTES

- EXISTING ZONING IS R-3 GATEWAY CORRIDOR. PROPOSED ZONING IS R-3 PUD GATEWAY CORRIDOR.
- WATER SHALL BE PROVIDED BY METROPOLITAN UTILITIES DISTRICT.
- GAS SHALL BE PROVIDED METROPOLITAN UTILITIES DISTRICT.
- POWER SHALL BE PROVIDED FROM THE OMAHA PUBLIC POWER DISTRICT.
- EASEMENTS AND DEDICATIONS WILL BE SHOWN ON THE FINAL PLAT.
- PROPOSED REPLAT CONTAINS 4.284 ACRES.
- EXISTING AND PROPOSED CONTOURS ARE SHOWN AT 2' INTERVALS.

PROPERTY OWNER

KRISHNA LLC
17120 SHERWOOD AVE
OMAHA, NE 68116

SUBDIVIDER

KRISHNA LLC
17120 SHERWOOD AVE
OMAHA, NE 68116

ENGINEER

THOMPSON, DREESSEN & DORNER
10836 OLD MILL ROAD
OMAHA, NEBRASKA 68154
PHONE: 402-330-8860

LEGAL DESCRIPTION

LOTS 1 AND 2, WILLOW CREEK REPLAT FOUR, BEING A REPLATING OF LOT 240B, WILLOW CREEK REPLAT AND LOT 3B, WILLOW CREEK REPLAT III.

SITE LEGEND

- 3:1 PLUS 20' SETBACK
- PROPOSED 7" P.C.C. PAVEMENT (9" P.C.C. IN R.O.W.)
- PROPOSED 4" P.C.C. SIDEWALK (5" P.C.C. IN R.O.W.)
- EXISTING CONTOUR
- PROPOSED CONTOUR
- EROSION CONTROL MATTING NAG ERONET SC-150
- PROPOSED FABRIC SILT FENCE
- CONSTRUCTION ENTRANCE
- EXISTING SANITARY SEWER
- PROPOSED SANITARY SEWER
- EXISTING STORM SEWER
- PROPOSED STORM SEWER
- EXISTING WATER MAIN
- PROPOSED 6" WATER MAIN



thompson, dreessen & dornier, inc.
10836 Old Mill Rd
Omaha, NE 68154
p.402.330.8860 www.td2co.com
dba: TD2 Engineering & Surveying
NE CA-0199

Project Name

PUD

Willow Creek
Replat Four

Lots 1 and 2

Project Location

14455 Harrison Street
La Vista, Nebraska

Client Name

Krishna, LLC

Professional Seal

Revision Dates

No.	Description	MM-DD-YY
1	1	1
2	2	2
3	3	3
4	4	4
5	5	5
6	6	6
7	7	7
8	8	8
9	9	9
10	10	10
11	11	11
12	12	12
13	13	13
14	14	14
15	15	15
16	16	16
17	17	17
18	18	18
19	19	19
20	20	20

Drawn By: TDV Reviewed By: DSD
Job No.: 1334-131-01 Date: 05/15/24

Sheet Title

PUD Grading and
Utility Plan

Sheet Number

C2.0



No.	Description	MM-DD-YY
--	--	--
--	--	--
--	--	--
--	--	--
--	--	--
--	--	--
--	--	--
--	--	--
--	--	--
--	--	--
--	--	--
--	--	--
--	--	--
--	--	--
--	--	--
--	--	--
--	--	--
--	--	--
--	--	--
--	--	--
--	--	--

WILLOW CREEK REPLAT FOUR

LOTS 1 AND 2

SARPY COUNTY, NEBRASKA



VICINITY MAP



NOTES

- EXISTING ZONING IS R-3 GATEWAY CORRIDOR. PROPOSED ZONING IS R-3 PUD GATEWAY CORRIDOR.
- WATER SHALL BE PROVIDED BY METROPOLITAN UTILITIES DISTRICT.
- GAS SHALL BE PROVIDED BY METROPOLITAN UTILITIES DISTRICT.
- POWER SHALL BE PROVIDED FROM THE OMAHA PUBLIC POWER DISTRICT.
- EASEMENTS AND DEDICATIONS WILL BE SHOWN ON THE FINAL PLAT.
- PROPOSED REPLAT CONTAINS 4.284 ACRES.

LANDSCAPE CALCULATIONS

STREET YARD LANDSCAPING (SEC. 7.17.03.02)

- REQUIREMENT
- MINIMUM 15 FT FROM PROPERTY LINE ALONG STREET
 - FRONTAGE
 - ONE TREE EVERY 40 L.F.
 - *NOTE, 15 FT FRONTYARD LANDSCAPING IS MET ALONG STREET FRONTAGES EXCEPT AT NORTHEAST CORNER NEAR 144TH & HARRISON STREET INTERSECTION.

PARKING AREA INTERIOR LANDSCAPING (SEC. 7.17.03.06)

- REQUIREMENTS:
- 10 S.F. OF INTERIOR LANDSCAPING FOR EACH PARKING SPACE, EXCLUDING SPACES ABUTTING A PERIMETER FOR WHICH LANDSCAPING IS REQUIRED.

- PROVIDED:
- TOTAL PARKING SPACES ON SITE (EXCLUDING ATTACHED GARAGE) = 110 STALLS
 - INTERIOR LANDSCAPING NEEDED = 1,110 S.F.
 - INTERIOR LANDSCAPING PROVIDED = 1,584 S.F.

REAR AND SIDE YARD LANDSCAPING (SEC. 7.17.03.03 & SEC. 7.17.03.04)

- REQUIREMENTS:
- MINIMUM DEPTH OF 10 FT FROM PROPERTY LINE ABUTTING ANY RESIDENTIAL DISTRICT
 - RANDOM OR INFORMAL SCREEN OF PLANT MATERIALS SUBSTANTIALLY BLOCKING VIEWS AND ATTAINING A MIN. 6 FT HEIGHT WITHIN 4 YEARS

- PROVIDED:
- PROVIDED 10 FT SETBACK AND EXISTING TREE CANOPY WHICH SCREENS THE PROPERTY TO THE WEST.

GATEWAY CORRIDOR & SUB-AREA SECONDARY OVERLAY (SEC. 5.17)

- REQUIREMENTS:
- PARKING AREAS AND TRAFFIC WAYS SHALL BE ENHANCED WITH LANDSCAPED SPACES CONTAINING TREES OR TREE GROUPINGS
 - PLANT VARIETIES LISTED IN THE GATEWAY CORRIDOR DISTRICT DESIGN GUIDELINE.

- PROVIDED:
- 2 PROPOSED TREES AND VARIOUS EXISTING TREES LOCATED IN PARKING AND DRIVE AREAS
 - COMPLIANCE WITH PLANT SPECIES LISTED IN THE GATEWAY CORRIDOR DISTRICT DESIGN GUIDELINE.

PLANT SCHEDULE

KEY	BOTANICAL NAME	COMMON NAME	SIZE	COND.	MATURE HEIGHT	MATURE SPREAD	TOTAL QUANTITY
KC	GYMNOCLADUS DIOICA 'ESPRESSO'	KENTUCKY COFFEETREE	2.5" CAL. MIN.	B&B	50'	35'	3
EE	ULMUS CHENMOUI 'JAB MORTON'	SUMMER ELIXIR ELM	2.5" CAL. MIN.	B&B	35'	30'	1
FM	ACER X FREEMANII	FREEMAN'S MAPLE	2.5" CAL. MIN.	B&B	60'	40'	4
LL	TILIA CORDATA	GREENSPIRE LITTLELEAF LINDEN	2.5" CAL. MIN.	B&B	40'	35'	3
VP	PINUS FLEXILIS 'VANDERWOLF'S PYRAMID'	VANDERWOLF PINE	2.5" CAL. MIN.	B&B	30'	15'	3
PA	POPULUS TREMULOIDES 'PRAIRIE GOLD'	PRAIRIE GOLD ASPEN	2.5" CAL. MIN.	B&B	15'	15'	1
DH	CRATAEGUS MOLLISS	DOWNY HAWTHORN	2.5" CAL. MIN.	B&B	15'	15'	12
SO	JUNIPERUS X PRITZERIANA 'SEA GREEN'	SEA GREEN JUNIPER	5 CAL. MIN.	CONT.	6'	6'	5
KF	CALAMAGROSTIS ACUTIFLORA	KARL FOERSTER	1 CAL. MIN.	CONT.	5'	3'	4
GB	BIXUS 'GREEN VELVET'	GREEN VELVET BOXWOOD	3 CAL. MIN.	CONT.	4'	5'	21
BH	HYDRANGEA PANICULATA 'LIVBOB'	BOBO HYDRANGEA	3 CAL. MIN.	CONT.	4'	3'	9

NOTE: PLANT SCHEDULE IS APPROXIMATE AND SUBJECT TO CHANGE; HOWEVER, ANY CHANGES MUST BE IN ACCORDANCE WITH THE CITY OF LA VISTA LANDSCAPE ORDINANCES AND REGULATIONS.

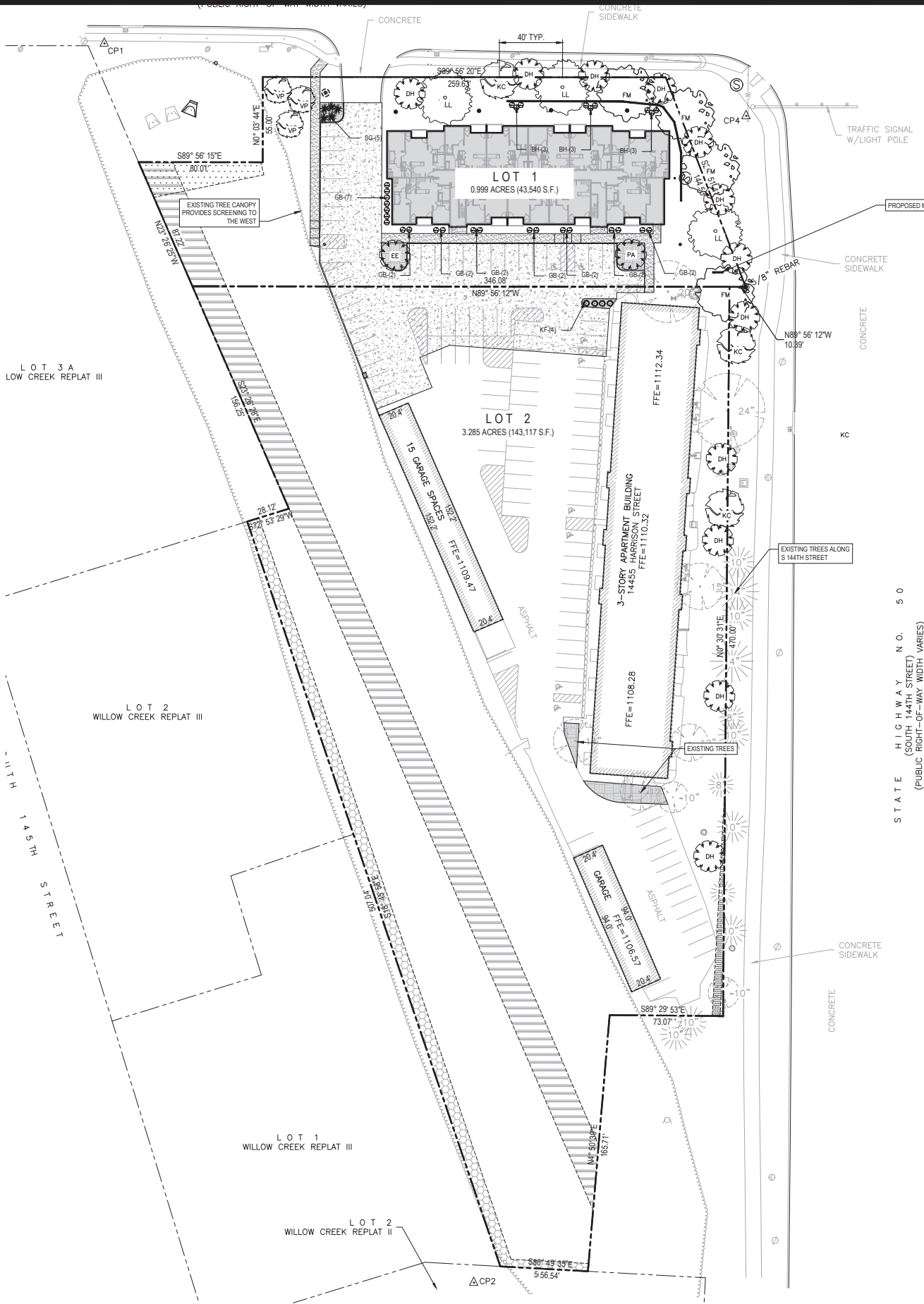

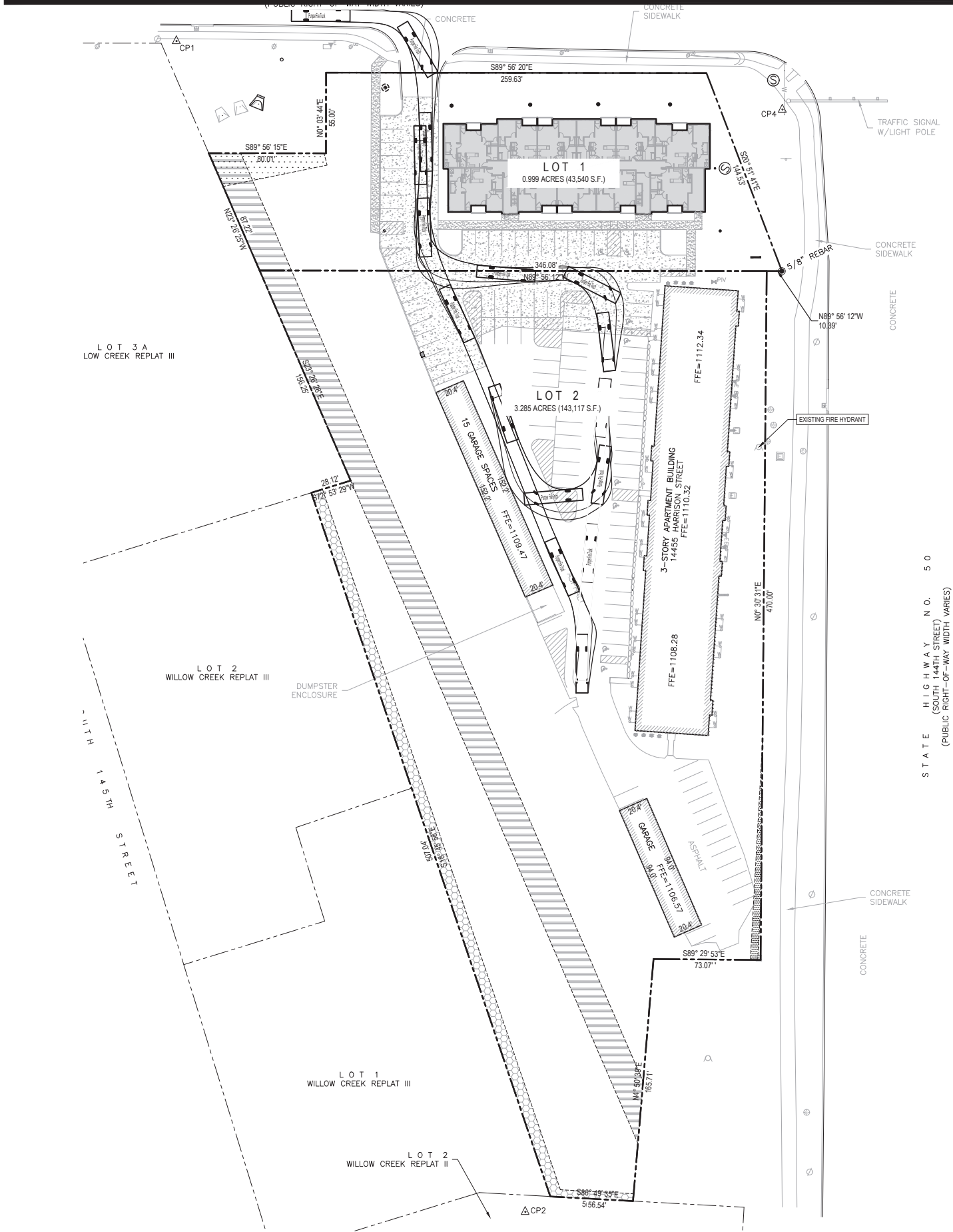

WILLOW CREEK REPLAT FOUR

LOTS 1 AND 2

SARPY COUNTY, NEBRASKA



VICINITY MAP

NOTES

1. EXISTING ZONING IS R-3 GATEWAY CORRIDOR. PROPOSED ZONING IS R-3 PUD GATEWAY CORRIDOR.
2. WATER SHALL BE PROVIDED BY METROPOLITAN UTILITIES DISTRICT.
3. GAS SHALL BE PROVIDED METROPOLITAN UTILITIES DISTRICT.
4. POWER SHALL BE PROVIDED FROM THE OMAHA PUBLIC POWER DISTRICT.
5. EASEMENTS AND DEDICATIONS WILL BE SHOWN ON THE FINAL PLAT.
6. PROPOSED REPLAT CONTAINS 4.284 ACRES.

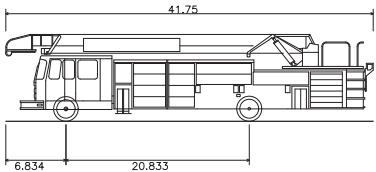

Papiillon Fire Truck	
Overall Length	41.750ft
Overall Width	8.000ft
Overall Body Height	9.864ft
Min Body Ground Clearance	0.875ft
Max Track Width	8.142ft
Lock-to-lock time	5.00s
Max Wheel Angle	37.00°

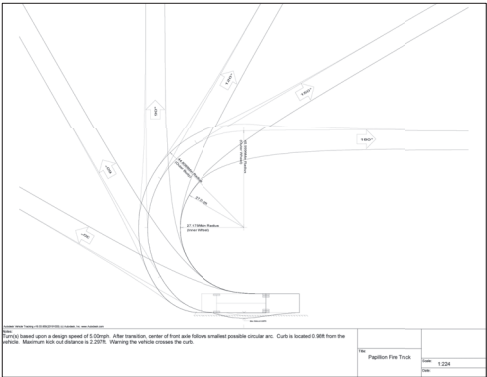

thompson, dreessen & dornier, inc.
10836 Old Mill Rd
Omaha, NE 68154
p.402.330.8860 www.td2co.com
dba: TD2 Engineering & Surveying
NE CA-0199

Project Name

PUD

Willow Creek
Replat Four

Lots 1 and 2

Project Location

14455 Harrison Street
La Vista, Nebraska

Client Name

Krishna, LLC

Professional Seal

Revision Dates

No.	Description	MM-DD-YY
1	Initial Design	05/15/24
2	Final Design	05/15/24
3	Final Design	05/15/24
4	Final Design	05/15/24
5	Final Design	05/15/24
6	Final Design	05/15/24
7	Final Design	05/15/24
8	Final Design	05/15/24
9	Final Design	05/15/24
10	Final Design	05/15/24
11	Final Design	05/15/24
12	Final Design	05/15/24
13	Final Design	05/15/24
14	Final Design	05/15/24
15	Final Design	05/15/24
16	Final Design	05/15/24
17	Final Design	05/15/24
18	Final Design	05/15/24
19	Final Design	05/15/24
20	Final Design	05/15/24

Drawn By: TDV Reviewed By: DSD
Job No.: 1334-131-01 Date: 05/15/24

Sheet Title

PUD Fire Access
Plan

Sheet Number

C4.0

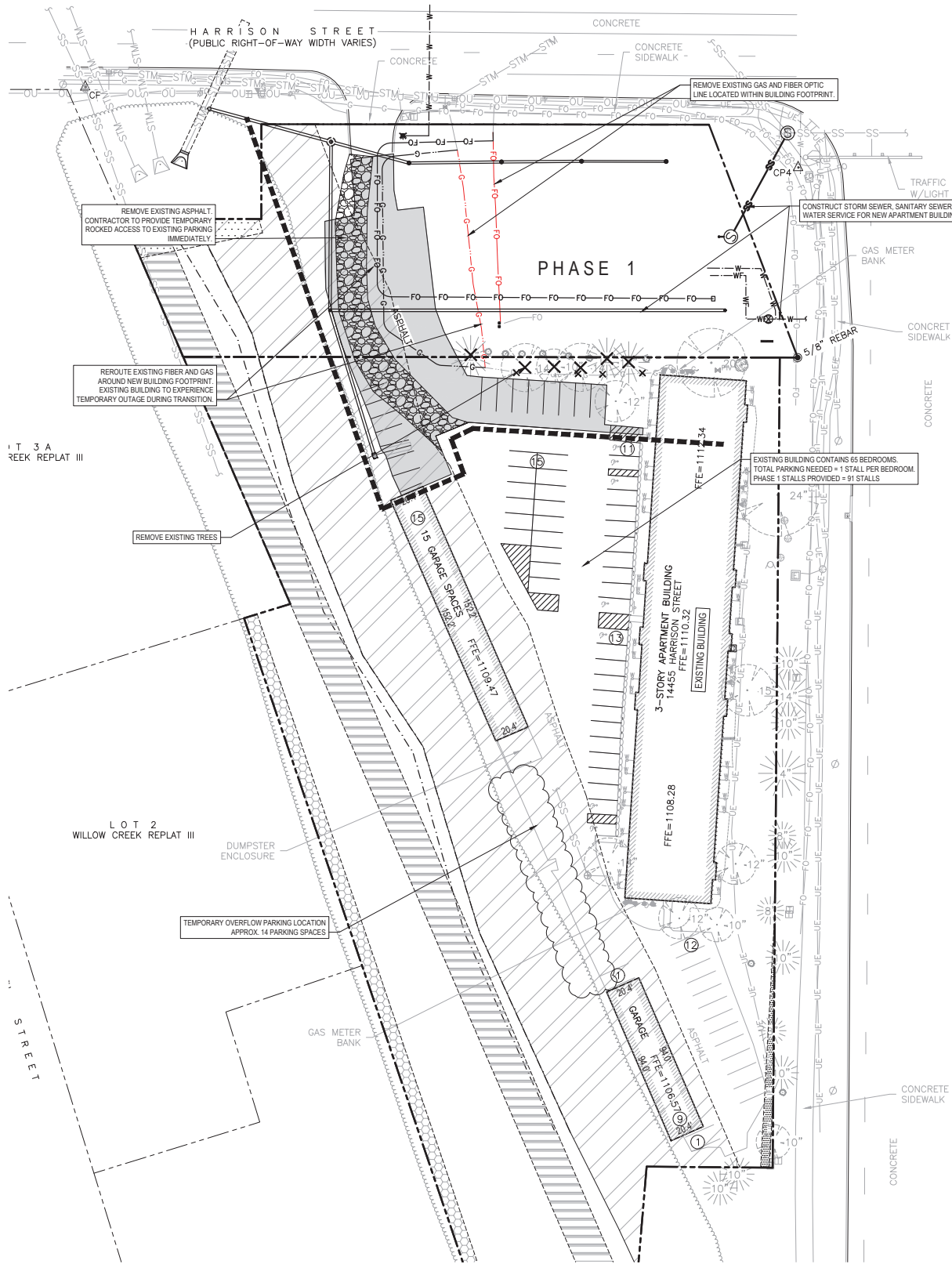

PHASE 1 PLAN

1. REMOVE EXISTING ASPHALT PAVING
2. PROVIDE TEMPORARY ROCKED ACCESS TO EXISTING PARKING
3. REMOVE EXISTING TREES
4. RELOCATE EXISTING UTILITY LINES OUTSIDE OF NEW BUILDING FOOTPRINT. EXISTING BUILDING TO EXPERIENCE TEMPORARY OUTAGE DURING TRANSITION.
5. INSTALL NEW STORM SEWER, SANITARY SEWER, AND WATER SERVICE FOR NEW APARTMENT BUILDING.

CONTRACTOR TO KEEP ALL CONSTRUCTION ACTIVITY, VEHICLES, MATERIALS, ETC. WITHIN PHASE 1 BOUNDARY.

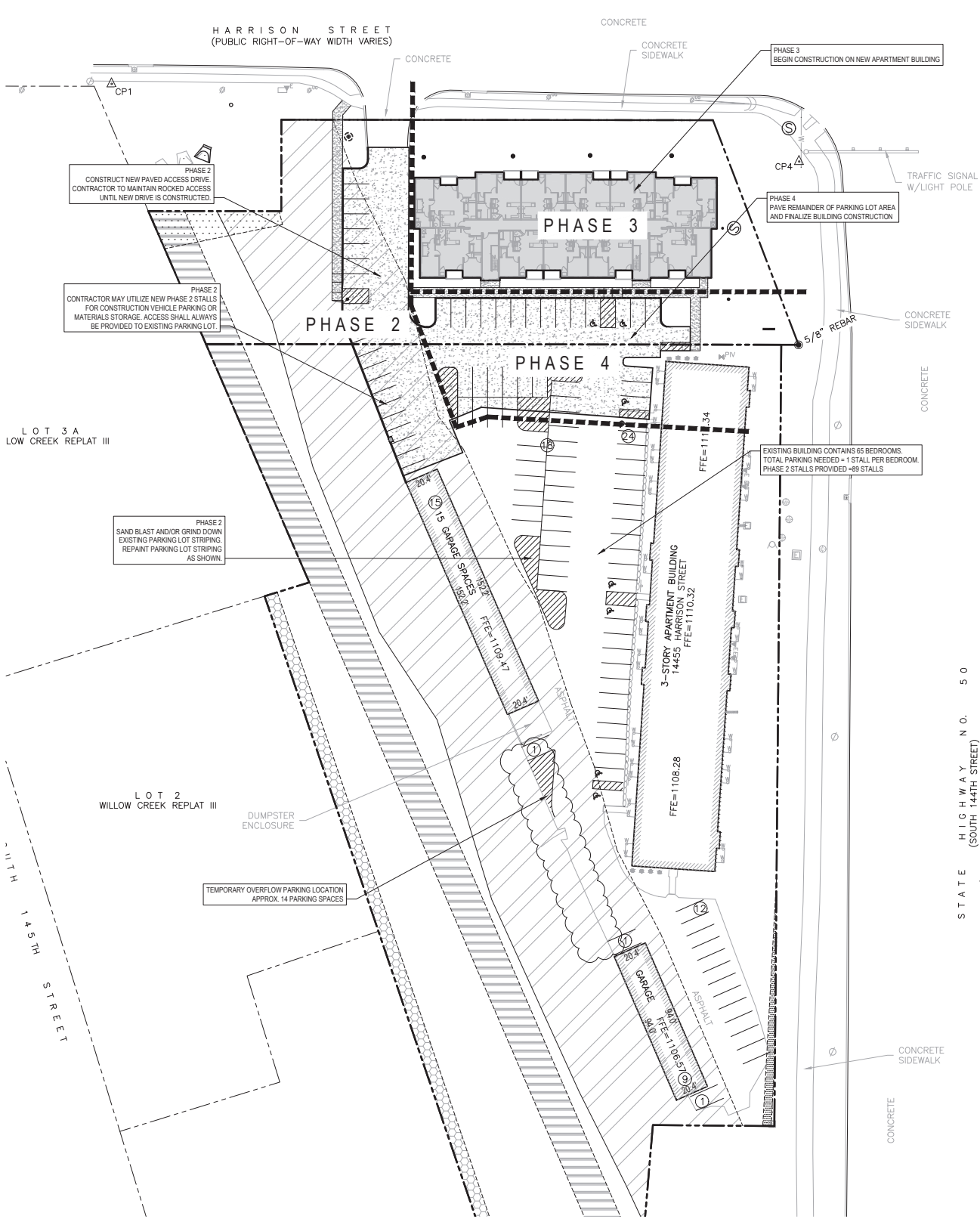

PHASE 2 PLAN

1. CONSTRUCT PAVED ACCESS DRIVE AND PORTION OF PARKING AREA. CONTRACTOR TO MAINTAIN ROCKED ACCESS AT ALL TIMES DURING CONSTRUCTION UNTIL NEW PAVED ACCESS IS PROVIDED.
2. SAND BLAST AND/OR GRIND DOWN EXISTING PARKING LOT STRIPING AND REPAINT.
3. CONTRACTOR MAY USE NEWLY CONSTRUCTED STALLS ALONG ACCESS DRIVE FOR CONSTRUCTION PARKING OR CONSTRUCTION MATERIAL STORAGE.

PHASE 3 PLAN

1. CONSTRUCT APARTMENT BUILDING.
2. CONTRACTOR MAY USE NEWLY CONSTRUCTED PHASE 2 PARKING STALLS FOR CONSTRUCTION PARKING. MATERIAL STORAGE TO BE LOCATED ON PHASE 4.

PHASE 4 PLAN

1. PAVE REMAINDER OF PARKING LOT AREA
2. FINISH APARTMENT BUILDING CONSTRUCTION



thompson, dreessen & dornier, inc.
10836 Old Mill Rd
Omaha, NE 68154
p.402.330.8860 www.td2co.com
dba: TD2 Engineering & Surveying
NE CA-0199

Project Name

PUD

Willow Creek
Replat Four

Lots 1 and 2

Project Location

14455 Harrison Street
La Vista, Nebraska

Client Name

Krishna, LLC

Professional Seal

Revision Dates

No.	Description	MM-DD-YY
1		
2		
3		
4		
5		
6		
7		
8		
9		
10		
11		
12		
13		
14		
15		
16		
17		
18		
19		
20		

Drawn By: TDV Reviewed By: DSD
Job No.: 1334-131-01 Date: 05/15/24

Sheet Title

PUD Phasing Plan

Sheet Number

C5.0



preliminary Plat

ots 1 and 2

455 Harrison Street
Vista, Nebraska

Prishna, LLC

Revision Dates

	Description	MM-DD-YY
000		000
001		001
002		002
003		003
004		004
005		005
006		006
007		007
008		008
009		009
010		010
011		011
012		012
013		013
014		014
015		015
016		016
017		017
018		018
019		019
020		020
021		021
022		022
023		023
024		024
025		025
026		026
027		027
028		028
029		029
030		030
031		031
032		032
033		033
034		034
035		035
036		036
037		037
038		038
039		039
040		040
041		041
042		042
043		043
044		044
045		045
046		046
047		047
048		048
049		049
050		050
051		051
052		052
053		053
054		054
055		055
056		056
057		057
058		058
059		059
060		060
061		061
062		062
063		063
064		064
065		065
066		066
067		067
068		068
069		069
070		070
071		071
072		072
073		073
074		074
075		075
076		076
077		077
078		078
079		079
080		080
081		081
082		082
083		083
084		084
085		085
086		086
087		087
088		088
089		089
090		090
091		091
092		092
093		093
094		094
095		095
096		096
097		097
098		098
099		099

Drawn By: TDV Reviewed By: DSD
Job No.: 1334-131-01 Date: 10/26/2023

preliminary Plat

Ex. A



VICINITY MAP

NOTES

1. EXISTING ZONING IS R-3 GATEWAY CORRIDOR. PROPOSED ZONING IS R-3 PUD GATEWAY CORRIDOR.
2. WATER SHALL BE PROVIDED BY METROPOLITAN UTILITIES DISTRICT.
3. GAS SHALL BE PROVIDED METROPOLITAN UTILITIES DISTRICT.
4. POWER SHALL BE PROVIDED FROM THE OMAHA PUBLIC POWER DISTRICT.
5. EASEMENTS AND DEDICATIONS WILL BE SHOWN ON THE FINAL PLAT.
6. PROPOSED REPLAT CONTAINS 4.284 ACRES.

PROPERTY OWNER

KRISHNA LLC
17120 SHERWOOD AVE
OMAHA, NE 68116

SUBDIVIDER

KRISHNA LLC
17120 SHERWOOD AVE
OMAHA, NE 68116











ENGINEER

THOMPSON, DREESSEN & DORNER
10836 OLD MILL ROAD
OMAHA, NEBRASKA 68154
PHONE: 402-330-8860

LEGAL DESCRIPTION

LOTS 1 AND 2, WILLOW CREEK REPLAT FOUR, BEING A
REPLATTING OF LOT 240B, WILLOW CREEK REPLAT AND LOT 3B,
WILLOW CREEK REPLAT III.

SITE LEGEND

	3:1 PLUS 20' SETBACK
	PROPOSED 7" P.C.C. PAVEMENT (9" P.C.C. IN R.O.W.)
	PROPOSED 4" P.C.C. SIDEWALK (5" P.C.C. IN R.O.W.)
	BUILDING SETBACK
	EXISTING SANITARY SEWER
	PROPOSED SANITARY SEWER
	EXISTING STORM SEWER
	PROPOSED STORM SEWER
	EXISTING WATER MAIN
	PROPOSED 6" WATER MAIN
	PROPOSED 24' WIDE ACCESS EASEMENT

FLOOD ZONE CLASSIFICATION:
THE SURVEYED PROPERTY LIES WITHIN A DESIGNATED ZONE "X" (AREAS DETERMINED TO BE OUTSIDE THE 0.2% ANNUAL CHANCE FLOODPLAIN) AS SHOWN ON THE SARPY COUNTY, NEBRASKA AND INCORPORATED AREAS FLOOD INSURANCE RATE MAP NUMBER 31153C0035H DATED MAY 3, 2010.

CURRENT ZONING CLASSIFICATION:
THE SURVEYED PROPERTY IS ZONED R-3, (HIGH DENSITY RESIDENTIAL DISTRICT) PER THE SARPY COUNTY GIS WEBSITE (<http://maps.sarpycountynv.com>). THIS ZONING HAS THE FOLLOWING MINIMUM SETBACK REQUIREMENTS: FRONT YARD...30 FEET, SIDE YARD...10 FEET FOR 3-STORIES, 5 FEET ADDITIONAL EACH SIDE YARD FOR MORE THAN 3-STORIES AND REAR YARD...30 FEET.

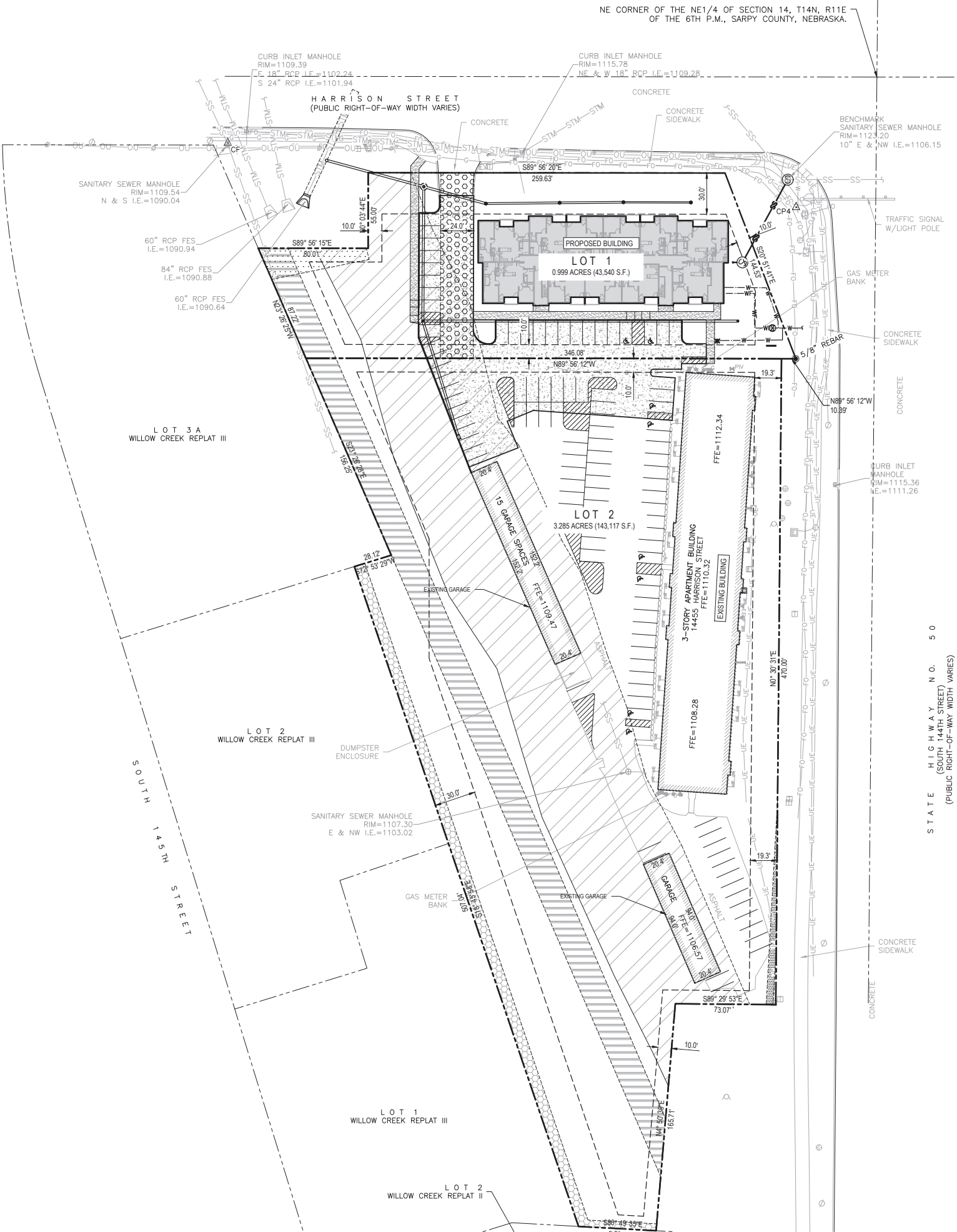



Project Name

Willow Creek
Replat Four

14455 Harrison Street
La Vista, Nebraska

Krishna, LLC

Professional Sea

No.	Description	MM-DD
001	Jan	01-01
002	Feb	02-01
003	Mar	03-01
004	Apr	04-01
005	May	05-01
006	Jun	06-01
007	Jul	07-01
008	Aug	08-01
009	Sep	09-01
010	Oct	10-01
011	Nov	11-01
012	Dec	12-01
013	Jan	01-01
014	Feb	02-01
015	Mar	03-01
016	Apr	04-01
017	May	05-01
018	Jun	06-01
019	Jul	07-01
020	Aug	08-01
021	Sep	09-01
022	Oct	10-01
023	Nov	11-01
024	Dec	12-01
025	Jan	01-01
026	Feb	02-01
027	Mar	03-01
028	Apr	04-01
029	May	05-01
030	Jun	06-01
031	Jul	07-01
032	Aug	08-01
033	Sep	09-01
034	Oct	10-01
035	Nov	11-01
036	Dec	12-01
037	Jan	01-01
038	Feb	02-01
039	Mar	03-01
040	Apr	04-01
041	May	05-01
042	Jun	06-01
043	Jul	07-01
044	Aug	08-01
045	Sep	09-01
046	Oct	10-01
047	Nov	11-01
048	Dec	12-01
049	Jan	01-01
050	Feb	02-01
051	Mar	03-01
052	Apr	04-01
053	May	05-01
054	Jun	06-01
055	Jul	07-01
056	Aug	08-01
057	Sep	09-01
058	Oct	10-01
059	Nov	11-01
060	Dec	12-01
061	Jan	01-01
062	Feb	02-01
063	Mar	03-01
064	Apr	04-01
065	May	05-01
066	Jun	06-01
067	Jul	07-01
068	Aug	08-01
069	Sep	09-01
070	Oct	10-01
071	Nov	11-01
072	Dec	12-01
073	Jan	01-01
074	Feb	02-01
075	Mar	03-01
076	Apr	04-01
077	May	05-01
078	Jun	06-01
079	Jul	07-01
080	Aug	08-01
081	Sep	09-01
082	Oct	10-01
083	Nov	11-01
084	Dec	12-01
085	Jan	01-01
086	Feb	02-01
087	Mar	03-01
088	Apr	04-01
089	May	05-01
090	Jun	06-01
091	Jul	07-01
092	Aug	08-01
093	Sep	09-01
094	Oct	10-01
095	Nov	11-01
096	Dec	12-01
097	Jan	01-01
098	Feb	02-01
099	Mar	03-01
100	Apr	04-01

Drawn By: TDV Reviewed By: DSD
Job No.: 1334-131-01 Date: 10/26/2023

Sheet Title

Preliminary Plat Grading and Erosion Control

Sheet Number

Ex. B



VICINITY MAP

NOTES

1. EXISTING ZONING IS R-3 GATEWAY CORRIDOR. PROPOSED ZONING IS R-3 PUD GATEWAY CORRIDOR.
2. WATER SHALL BE PROVIDED BY METROPOLITAN UTILITIES DISTRICT.
3. GAS SHALL BE PROVIDED METROPOLITAN UTILITIES DISTRICT.
4. POWER SHALL BE PROVIDED FROM THE OMAHA PUBLIC POWER DISTRICT.
5. EASEMENTS AND DEDICATIONS WILL BE SHOWN ON THE FINAL PLAT.
6. PROPOSED REPLAT CONTAINS 4.284 ACRES.
7. EXISTING AND PROPOSED CONTOURS ARE SHOWN AT 2' INTERVALS.

PROPERTY OWNER

KRISHNA LLC
17120 SHERWOOD AVE
OMAHA, NE 68116

SUBDIVIDER

KRISHNA LLC
17120 SHERWOOD AVE
OMAHA, NE 68116









ENGINEER

THOMPSON, DREESSEN & DORNER
10836 OLD MILL ROAD
OMAHA, NEBRASKA 68154
PHONE: 402-330-8860

LEGAL DESCRIPTION

LOTS 1 AND 2, WILLOW CREEK REPLAT FOUR, BEING A
REPLATTING OF LOT 240B, WILLOW CREEK REPLAT AND LOT 3B,
WILLOW CREEK REPLAT III.

SITE LEGEND

	3:1 PLUS 20' SETBACK
	PROPOSED 7" P.C.C. PAVEMENT (9" P.C.C. IN R.O.W.)
	PROPOSED 4" P.C.C. SIDEWALK (5" P.C.C. IN R.O.W.)
	EXISTING CONTOUR
	PROPOSED CONTOUR
	EROSION CONTROL MATTING NAG ERONET SC-150
	PROPOSED FABRIC SILT FENCE
	CONSTRUCTION ENTRANCE



WILLOW CREEK REPLAT FOUR

LOTS 1 AND 2

BEING A REPLATTING OF A PART OF LOT 240B, WILLOW CREEK REPLAT AND A PART OF LOT 3B, WILLOW CREEK REPLAT III,
TOGETHER WITH A PART OF VACATED HARRISON STREET, SARPY COUNTY, NEBRASKA.

NOTES

- THERE WILL BE NO DIRECT VEHICULAR ACCESS ONTO STATE HIGHWAY NO. 50 (SOUTH 144TH STREET) OVER THE EAST LINE OF LOTS 1 AND 2.
- DIMENSIONS AND ANGLES IN PARENTHESIS PERTAIN TO EASEMENTS.

LEGEND

- PROPERTY CORNER FOUND
- PROPERTY CORNER SET (5/8" REBAR W/CAP #775)
- CALCULATED POINT
- SECTION CORNER

- 24.00' WIDE ACCESS EASEMENT TO BE RECORDED BY SEPARATE DOCUMENT.
- PERMANENT SEWER EASEMENT GRANTED TO SARPY COUNTY, NEBRASKA RECORDED APRIL 8, 2004 AS INSTRUMENT NUMBER 2004-12200; RECORDS OF SARPY COUNTY, NEBRASKA.
- PART OF LOT 3B DEDICATED R.O.W. TO SARPY COUNTY, RECORDED AUGUST 21, 1995 AS INSTRUMENT NO. 95-13707; RECORDS OF SARPY COUNTY, NEBRASKA.
- PART OF LOT 240B DEDICATED R.O.W. TO SARPY COUNTY, RECORDED APRIL 21, 2022 AS INSTRUMENT NO. 2022-10821; RECORDS OF SARPY COUNTY, NEBRASKA.

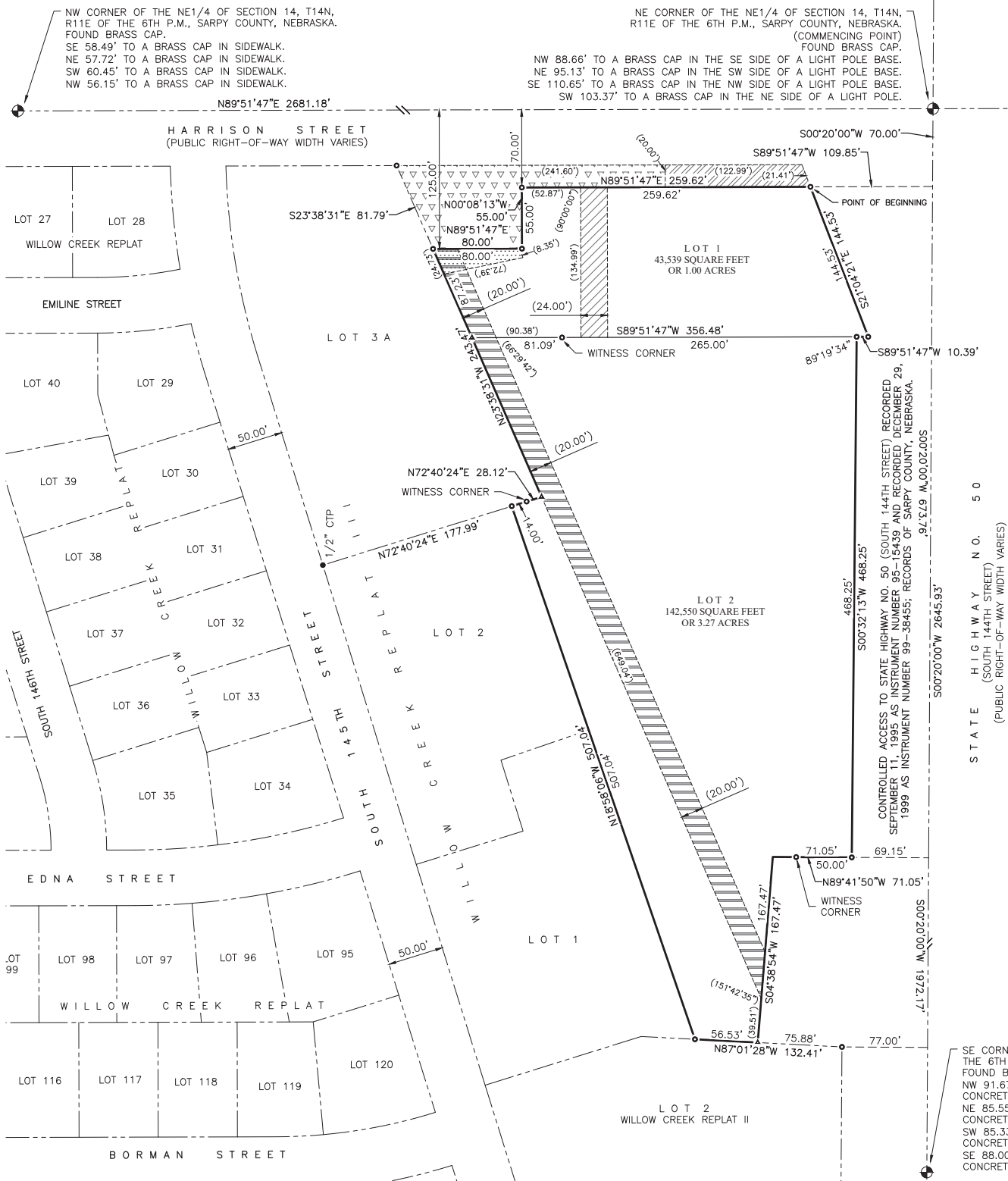

SURVEYOR'S CERTIFICATE

I HEREBY CERTIFY THAT THIS SURVEY WAS PREPARED BY ME OR UNDER MY DIRECT PERSONAL SUPERVISION AND THAT I AM A DULY REGISTERED LAND SURVEYOR UNDER THE LAWS OF THE STATE OF NEBRASKA AND THAT THIS SURVEY WAS MADE IN ACCORDANCE WITH THE LAWS IN EFFECT AS OF THE DATE SHOWN HEREON AND THAT PERMANENT MARKERS HAVE BEEN FOUND OR SET AT ALL CORNERS OF SAID BOUNDARY AND AT ALL LOT CORNERS WITHIN SAID SUBDIVISION TO BE KNOWN AS WILLOW CREEK REPLAT FOUR, LOTS 1 AND 2, BEING A REPLATTING OF A PART OF LOT 240B, WILLOW CREEK REPLAT AND A PART OF LOT 3B, WILLOW CREEK REPLAT III, TOGETHER WITH A PART OF VACATED HARRISON STREET, SARPY COUNTY, NEBRASKA, DESCRIBED AS FOLLOWS:

COMMENCING AT THE NE CORNER OF THE NE1/4 OF SECTION 14, T14N, R11E OF THE 6TH P.M., SARPY COUNTY, NEBRASKA; THENCE S00°20'00"W (ASSUMED BEARING) 70.00 FEET ON THE EAST LINE OF SAID NE1/4; THENCE S89°51'47"W 109.85 FEET ON THE EASTERLY EXTENSION OF THE SOUTHERLY RIGHT-OF-WAY LINE OF HARRISON STREET TO A POINT OF INTERSECTION WITH THE EAST LINE OF SAID LOT 240B, SAID POINT BEING THE POINT OF BEGINNING; THENCE SOUTHERLY ON THE WESTERLY RIGHT-OF-WAY CONTROLLED ACCESS LINE OF STATE HIGHWAY NO. 50 AS DESCRIBED AND RECORDED IN INSTRUMENT NO. 95-13707 AND 99-38455 ON THE NEXT FIVE (5) DESCRIBED COURSES AS FOLLOWS: (1) S21°04'21"E 144.53 FEET TO THE SE CORNER OF SAID LOT 240B, (2) S89°51'47"W 10.39 FEET ON THE SOUTH LINE OF SAID LOT 240B, (3) S00°32'13"W 468.25 FEET, (4) N89°41'50"W 71.05 FEET, (5) S04°38'54"W 167.47 FEET TO A POINT OF INTERSECTION WITH THE SOUTH LINE OF SAID LOT 3B; THENCE N87°01'28"W 56.53 FEET ON THE SOUTH LINE OF SAID LOT 3B TO THE SW CORNER THEREOF; THENCE N18°58'06"W 507.04 FEET ON A LINE COMMON BETWEEN SAID LOT 3B AND LOTS 1 AND 2 OF SAID WILLOW CREEK REPLAT III TO THE NE CORNER OF SAID LOT 2; THENCE N72°40'24"E 28.12 FEET ON THE SOUTH LINE OF LOT 3A OF SAID WILLOW CREEK REPLAT III TO THE SE CORNER THEREOF; THENCE N23°38'31"W 243.47 FEET ON A COMMON LINE BETWEEN SAID LOT 3B AND LOT 3A OF SAID WILLOW CREEK REPLAT III; THENCE N89°51'47"E 80.00 FEET ON A LINE PARALLEL WITH THE NORTH LINE OF SAID NE1/4; THENCE N00°08'13"W 55.00 FEET PERPENDICULAR TO SAID NORTH LINE TO A POINT OF INTERSECTION WITH THE SOUTHERLY RIGHT-OF-WAY LINE OF HARRISON STREET; THENCE N89°51'47"E 259.62 FEET ON SAID SOUTHERLY RIGHT-OF-WAY LINE TO THE POINT OF BEGINNING.

CONTAINING 4.27 ACRES, MORE OR LESS.



JANUARY 5, 2024
DATE

DEDICATION

KNOW ALL MEN BY THESE PRESENTS: THAT WE, KRISHNA, LLC., A NEBRASKA LIMITED LIABILITY COMPANY, BEING THE OWNERS AND FANNIE MAE C/O GREYSTONE SERVICING CORPORATION, INC., BEING THE MORTGAGE HOLDER OF THE LAND DESCRIBED WITHIN THE SURVEYOR'S CERTIFICATE AND EMBRACED WITHIN THIS PLAT, HAVE CAUSED SAID LAND TO BE SUBDIVIDED INTO LOTS TO BE NUMBERED AS SHOWN, SAID SUBDIVISION TO BE HEREAFTER KNOWN AS WILLOW CREEK REPLAT FOUR, AND WE DO HEREBY RATIFY AND APPROVE OF THE DISPOSITION OF OUR PROPERTY AS SHOWN ON THIS PLAT AND WE HEREBY GRANT A PERPETUAL EASEMENT TO THE OMAHA PUBLIC POWER DISTRICT, CENTURYLINK QC AND ANY COMPANY WHICH HAS BEEN GRANTED A FRANCHISE TO PROVIDE A CABLE TELEVISION SYSTEM IN THE AREA TO BE SUBDIVIDED, THEIR SUCCESSORS AND ASSIGNS, TO ERECT, OPERATE, MAINTAIN, REPAIR, AND RENEW POLES, WIRES, CROSSARMS, DOWN GUYS AND ANCHORS, CABLES, CONDUITS AND OTHER RELATED FACILITIES AND TO EXTEND THEREON WIRES OR CABLES FOR THE CARRYING AND TRANSMISSION OF ELECTRIC CURRENT FOR LIGHT, HEAT, AND POWER FOR THE TRANSMISSION OF SIGNALS AND SOUNDS OF ALL KINDS AND THE RECEPTION THEREOF, INCLUDING SIGNALS PROVIDED BY A CABLE TELEVISION SYSTEM AND THEIR RECEPTION, ON, OVER, THROUGH, UNDER AND ACROSS A FIVE (5) FOOT WIDE STRIP OF LAND ABUTTING ALL FRONT AND SIDE LOT LINES; AND AN EIGHT (8) FOOT WIDE STRIP OF LAND ABUTTING THE REAR LOT LINES. NO PERMANENT BUILDINGS, TREES, RETAINING WALLS OR LOOSE ROCK WALLS SHALL BE PLACED IN SAID EASEMENT WAYS, BUT THE SAME MAY BE USED FOR GARDENS, SHRUBS, LANDSCAPING, SIDEWALKS, DRIVEWAYS AND OTHER PURPOSES THAT DO NOT THEN OR LATER INTERFERE WITH THE AFORESAID USES OR RIGHTS HEREIN GRANTED.

KRISHNA, LLC.,
A NEBRASKA LIMITED LIABILITY COMPANY

FANNIE MAE C/O GREYSTONE
SERVICING CORPORATION, INC.

BY: _____
TITLE

BY: _____
TITLE

ACKNOWLEDGEMENT OF NOTARY

STATE OF NEBRASKA)
COUNTY OF DOUGLAS)

THE FOREGOING DEDICATION WAS ACKNOWLEDGED BEFORE ME THIS _____ DAY OF _____, 2024 BY _____ OF KRISHNA, LLC., A NEBRASKA LIMITED LIABILITY COMPANY ON BEHALF OF SAID COMPANY.

NOTARY PUBLIC

ACKNOWLEDGEMENT OF NOTARY

STATE OF _____)
COUNTY OF _____)

THE FOREGOING DEDICATION WAS ACKNOWLEDGED BEFORE ME THIS _____ DAY OF _____, 2024 BY _____ OF FANNIE MAE C/O GREYSTONE SERVICING CORPORATION, INC. ON BEHALF OF SAID CORPORATION.

NOTARY PUBLIC

APPROVAL OF LA VISTA CITY COUNCIL

THIS PLAT OF WILLOW CREEK REPLAT FOUR WAS APPROVED BY THE LA VISTA CITY COUNCIL THIS _____ DAY OF _____, 2024.

PAM BUETHE, CITY CLERK DOUGLAS KINDIG, MAYOR CHRIS SOLBERG, CITY PLANNER

APPROVAL OF LA VISTA CITY PLANNING COMMISSION

THIS PLAT OF WILLOW CREEK REPLAT FOUR WAS APPROVED BY THE LA VISTA CITY PLANNING COMMISSION THIS _____ DAY OF _____, 2024.

CHAIRMAN

SARPY COUNTY TREASURER'S CERTIFICATE

THIS IS TO CERTIFY THAT I FIND NO REGULAR OR SPECIAL TAXES DUE OR DELINQUENT AGAINST THE PROPERTY DESCRIBED IN THE SURVEYOR'S CERTIFICATE AND EMBRACED WITHIN THIS PLAT AS SHOWN ON THE RECORDS OF THIS OFFICE THIS _____ DAY OF _____, 2024.

SARPY COUNTY TREASURER

TREASURER'S SEAL

REVIEW BY SARPY COUNTY PUBLIC WORKS

THIS PLAT OF WILLOW CREEK REPLAT FOUR WAS REVIEWED BY THE SARPY COUNTY SURVEYORS OFFICE THIS _____ DAY OF _____, 2024.

COUNTY SURVEYOR/ENGINEER

WILLOW CREEK REPLAT FOUR
LOTS 1 AND 2



Revision Dates

No.	Description	MM-DD-YY
--	--	--
--	--	--
--	--	--

Job No.: A1334-131-1.1A
Drawn By: BJH
Reviewed By: CED
Date: JANUARY 5, 2024
Book:
Pages:

Sheet Title

CITY OF LA VISTA
FINAL PLAT

Sheet Number

SHEET 1 OF 1

CITY OF LAVISTA
CONDITIONAL USE PERMIT

**Conditional Use Permit for Multiple Family Dwellings
(Bear Creek Apartments)**

Lots 1 and 2 Willow Creek Replat Four

This Conditional Use Permit is issued this 20th day of August 2024 by the City of La Vista, a municipal corporation in Sarpy County, Nebraska ("City") to Krishna, L.L.C., a Nebraska limited liability company, ("Owner"), pursuant to the La Vista Zoning Ordinance.

WHEREAS, Owner owns real property within the City of La Vista's extraterritorial zoning jurisdiction legally described as:

Lots 1 and 2 Willow Creek Replat Four, a subdivision in Sarpy County, Nebraska (the "Property") as depicted in Exhibit "A" the final plat; and

WHEREAS, Owner owns and operates a multiple family dwelling complex, garages, parking and other improvements known as the Bear Creek Apartments upon Lot 2 of the Property:

WHEREAS, Owner has applied for a Conditional Use Permit for the purpose of constructing an additional building and related improvements on Lot 1 of the Property, and owning and operating such building and improvements as a multiple family dwelling together with building and other improvements on Lot 2 as a single, unitary multiple family dwelling complex; and

WHEREAS, in connection with such application, the City inspected existing building and other improvements on Lot 2 of the Property under the City building code and identified a number of violations that since have been corrected. To induce the City to issue this Permit Owner (i) represents to the City that it implemented a preventive maintenance plan for the Property and the Property and all existing or future improvements on the Property will satisfy and continue to comply with the City building code, and (ii) proposes to subject the Property to the City of La Vista Rental Inspection Program, and specifically that Owner and the Property and all existing and future building and other improvements on Lot 1 and Lot 2 of the Property shall satisfy all requirements of the City of La Vista Rental Inspection Program applicable to residential dwellings in the City.

WHEREAS, the Mayor and City Council of the City of La Vista are agreeable to the issuance of a Conditional Use Permit to the Owner for such purposes and on such conditions and the terms and conditions provided in this permit (the "Permit").

NOW, THEREFORE, BE IT KNOWN THAT subject to the conditions hereof, this Permit is issued to the Owner to construct additional improvements on Lot 1 and use the Property and all improvements on the Property for the purposes described above ("Permitted Uses" or "Uses").

Conditions of the Permit

The conditions to which the granting of this Permit is subject are as follows:

1. Development and operation on the Property is governed by this Permit. Breach of any terms hereof shall cause Permit to expire and terminate without any further action of the City.

2. In respect to the proposed Uses:

- a. The PUD site plan (the "Site Plan") showing the Property's boundaries, all existing and proposed easements, proposed structures, parking, access points, and drives, is attached hereto and incorporated herein as Exhibit " B ".
- b. The Uses and operations on the property will be limited to and carried out in accordance with the Operational Statement attached as Exhibit "C" and incorporated into this permit by reference. Any proposed additions or changes to the Permitted Uses or operations on the Property shall require such reviews, amendments to this Conditional Use Permit and approvals as City Planner determines necessary or appropriate.
- c. Architectural review of the plans for building design, landscaping, and lighting on Lot 1 of the Property must be completed and approved to the satisfaction of the City Planner through the City's Design Review Process for conformance with the Gateway Corridor Overlay District Design Guidelines prior to application and issuance of building permits, and the approved plans shall be attached to this permit as Exhibits " D " and "E".
- d. The Property shall be developed and maintained in accordance with the Site Plan and all other Exhibits of this Agreement, as well as the final plat of Willow Creek Replat Four ("Final Plat") and Planned Unit Development Plan ("PUD") applicable to the Property, as approved by the City and incorporated herein by this reference. Any modifications to the Site Plan must be submitted to the Chief Building Official for such approval as the Chief Building Official determines necessary or appropriate. Modification of any other document or Exhibit shall be subject to such approval of the City as determined by the City Administrator, or City Administrator's designee, as he or she determines necessary or appropriate.
- e. All signage, including without limitation design, location, placement and dimensions, shall be in accordance the La Vista Zoning Ordinance and all other applicable requirements and subject to such approval as the Community Development Director or such Director's designee as he or she determines necessary or appropriate, .
- f. No vehicle repair (other than emergency maintenance such as changing a tire), inoperable or abandoned vehicles, or storage of vehicles shall be allowed in the parking areas on the Property shown on Exhibit " B ". The Owner shall have seventy-two (72) hours after notice from the City or other appropriate political subdivision to correct any violation or cause the removal of any such vehicle that is in violation.
- g. If at any time parking demand exceeds parking supply on either or both Lots 1 and 2 Willow Creek Replat Four, Owner immediately shall remove or cause the removal of vehicles to correct the excess and take such actions and implement such measures to prevent the excess from reoccurring, including without limitation implementing the measures identified in the Operating Statement attached as Exhibit "C", towing vehicles, and instituting lease restrictions on the number of vehicle parking stalls dedicated for each apartment unit.
- h. Owner shall obtain all required permits in connection with the Uses from the City of La Vista.
- i. Owner shall comply (and shall ensure that all structures, appurtenances and improvements on the Property at any time comply) with any applicable federal, state and/or local laws, rules or regulations, as amended or in effect from time to time, including, but not limited to, applicable building codes, fire codes, ADA requirements, and environmental or safety laws, rules or regulations.
- j. Owner hereby indemnifies the City against, and holds the City harmless from, any liability, loss, claim or expense whatsoever (including, but not limited to, reasonable attorney fees and court cost) arising out of or resulting from the acts, omissions or negligence of the Owner or its agents, employees, assigns, suppliers or invitees relating to the Owner's Uses of the Property, including, but not limited to, any liability, loss, claim or expense arising out of or resulting from any violations of any applicable environmental or safety law, rule or regulation.
- m. Owner shall ensure that the leasing and business office on the property will be staffed during normal business hours.

- o. There shall not be any outside storage of materials. All trash receptacles, benches and planters shall be placed on property and securely fastened to building or concrete. Trash dumpsters shall be placed within a trash enclosure of six feet in height and screened accordingly.
 - p. Landscaping requirements from Section 7.17 of the City of La Vista Zoning Ordinance shall be satisfied and maintained in accordance with the approved landscaping plan (Exhibit "D") and the requirements of the Gateway Corridor District.
 - q. Owner shall be responsible for ensuring that the perimeter sidewalks adjacent to the Property are maintained and repaired in good condition, or replaced, and kept free of snow and vegetation.
 - r. The Owner by and as a condition of this Permit irrevocably dedicates the Property and subjects it to the City of La Vista Rental Inspection Program set forth in Sections 150.60 through 150.69 of the La Vista Municipal Code, as amended or superseded from time to time, and agrees that, on and after the date this Permit is issued, the Property, Owner, Owner's agent and all residential dwelling units and other improvements on Lot 1 or Lot 2, Willow Creek Replat Four, shall satisfy and be subject to all terms, conditions and requirements of the Rental Inspection Program that apply to residential rental dwellings in the City, their Owners or agents, including without limitation rental licensing requirements, periodic inspections, correction of violations, and enforcement, notwithstanding anything in the Rental Inspection Program to the contrary regarding the scope of the Program. Not in limitation of the foregoing, Owner shall complete and file an application and pay the corresponding fee for a rental license under the Rental Inspection Program not later than ten business days after the City Council approves this Permit, and before the City delivers this Permit to Owner for recording.
3. The Owner's right to maintain the Uses of the Property, as contemplated by this Permit, shall be based on the following conditions:
- a. An annual inspection to determine compliance with the conditions of this Permit. The Permit may be revoked (with respect to a particular Use) upon a finding by the City that there is a violation of the terms of this Permit.
 - b. Construction will be in accordance with the City Building Code.
 - c. All obsolete or unused structures, accessory facilities or materials with an environmental or safety hazard or that are in disrepair or constitute a nuisance shall be abated and/or removed from the Property at Owner's expense within twelve (12) months of cessation of the Use of the Property as related to said structures, facilities or materials.
4. Notwithstanding any other provision herein to the contrary, this Permit, and all rights granted hereby, shall expire and terminate as to a Permitted Use hereunder upon the first of the following to occur:
- a. Owner's abandonment of the Permitted Use. There shall be a presumption that the Permitted Uses on Lot 1 of the Property have been abandoned if the Owner fails to commence construction of the buildings on Lot 1 within the time provided by Section 5 below.
 - b. Cancellation, revocation, denial or failure to obtain or maintain any federal, state or local permit required for the Uses.
 - c. Owner's construction or placement of a storage tank, structure or other improvement on the Property, (except during construction of any phase of the project) not specified in this Permit and Owner's failure to cure such breach within ten (10) days after City's giving notice thereof.
 - d. Owner's breach of other terms hereof and its failure to correct such breach within ten (10) days of City's giving notice thereof.
5. If construction of the multiple family, parking and other improvements on Lot 1 of the Property has not been commenced within twelve (12) months, and fully completed within 24 months, from the date of this Permit, this Permit shall be null and void and all rights hereunder shall lapse with respect to Lot 1; provided, however, Owner shall have the right to file for an extension of time pursuant to the La Vista

Zoning Ordinance. Any request or grant of an extension shall be in writing.

6. If the Owner fails to promptly remove any safety, environmental or other hazard or nuisance from the premises, or upon the expiration or termination of this Permit fails to promptly remove any remaining safety, environmental or other hazard or nuisance, the City may at its option (but without any obligation to exercise said option) cause the same to be removed at Owner's cost (including, but not limited to, the cost of any excavation and earthwork that is necessary or advisable) and the Owner shall reimburse the City the costs incurred to remove the same. Owner hereby irrevocably grants the City, its agents and employees the right to enter the Property and take whatever action as may be necessary or appropriate to carry out this section 6 or any other provision of this Permit.
7. If any provision, or any portion thereof, contained in this Permit is held to be unconstitutional, invalid, or unenforceable, the remaining provisions hereof, or portions thereof, shall be deemed severable, shall not be affected, and shall remain in full force and effect.
8. The conditions and terms of this Permit shall constitute covenants running with the land and shall be binding upon the Owner, its successors and assigns, and enforceable by the City.
9. Delay of City to terminate this Permit on account of breach of Owner of any terms hereof in accordance with the terms hereof, or to exercise any other rights under this Permit, shall not constitute a waiver of City's right to terminate or exercise any other rights under this Permit, unless the City has expressly waived said breach or such other rights in writing. A waiver of the right to terminate upon any breach shall not constitute a waiver of the right to terminate upon a subsequent breach of the terms hereof, whether said breach be of the same or different nature, or waiver of any other rights.
11. Nothing herein shall be construed to be a waiver or suspension of, or an agreement on the part of the City to waive or suspend, any zoning law or regulation applicable to the premises.
12. Any notice to be given by City hereunder shall be in writing and shall be sufficiently given if sent by regular mail, postage prepaid, addressed as follows:

To Owner: Krishna, LLC
Attn: Prem Arora
17120 Sherwood Ave
Omaha, NE 68116
13. All recitals at the beginning of this document and exhibits or other documents referenced in this Permit shall be incorporated herein by reference.
14. Exhibits. The following exhibits are incorporated herein by reference:

Exhibit "A":	Final Plat
Exhibit "B":	Site Plan
Exhibit "C":	Operating Statement
Exhibit "D":	Landscaping Plan
Exhibit "E":	Elevation Renderings

Effective Date:

This Permit shall take effect upon the filing hereof with the City Clerk and with the Sarpy County Register of Deeds signed originals hereof

THE CITY OF LA VISTA

By _____
Douglas Kindig, Mayor

Attest:

Pamela A Buethe, MMC
City Clerk

ACKNOWLEDGMENT OF NOTARY

STATE OF NEBRASKA)
) ss.
COUNTY OF SARPY)

On this _____ day of _____, 2024, before me a Notary Public, duly commissioned and qualified in and for said County, appeared Douglas Kindig, personally known by me to be the Mayor of the City of La Vista and Pamela Buethe, to me personally known to be the City Clerk of the City of La Vista, the identical persons whose names are affixed to the foregoing Permit, and they acknowledged the execution thereof to be their voluntary act and deed.

WITNESS my hand and Notarial Seal the day and year last above written.

CONSENT AND AGREEMENT

The undersigned does hereby consent and agree to the conditions of this permit and that the terms hereof constitute an agreement on the part of the undersigned to fully and timely perform each and every condition and term hereof, and the undersigned does hereby warrant, covenant and agree to fully and timely perform and discharge all obligations and liabilities herein required by Owner to be performed or discharged.

Owner:

Krishna, LLC

By: _____
Prem Arora

Its: _____

ACKNOWLEDGMENT OF NOTARY

STATE OF NEBRASKA }
COUNTY OF _____)

On this _____ day of _____, 2024, before me a Notary Public, duly commissioned and qualified in and for said County, appeared Prem Arora, personally known by me to be the _____ of Krishna, L.L.C., a limited liability company, and the identical person whose name is affixed to the foregoing Permit, and acknowledged the execution thereof to be his voluntary act and deed and the voluntary act and deed of said company.

WITNESS my hand and Notarial Seal the day and year last above written.

Notary Public

WILLOW CREEK REPLAT FOUR

LOTS 1 AND 2

BEING A REPLATTING OF A PART OF LOT 240B, WILLOW CREEK REPLAT AND A PART OF LOT 3B, WILLOW CREEK REPLAT III, TOGETHER WITH A PART OF VACATED HARRISON STREET, SARPY COUNTY, NEBRASKA.

NOTES

- THERE WILL BE NO DIRECT VEHICULAR ACCESS ONTO STATE HIGHWAY NO. 50 (SOUTH 144TH STREET) OVER THE EAST LINE OF LOTS 1 AND 2.
- DIMENSIONS AND ANGLES IN PARENTHESIS PERTAIN TO EASEMENTS.

LEGEND

- PROPERTY CORNER FOUND
- PROPERTY CORNER SET (5/8" REBAR W/CAP #775)
- CALCULATED POINT
- SECTION CORNER

- 24.00' WIDE ACCESS EASEMENT TO BE RECORDED BY SEPARATE DOCUMENT.
- PERMANENT SEWER EASEMENT GRANTED TO SARPY COUNTY, NEBRASKA RECORDED APRIL 8, 2004 AS INSTRUMENT NUMBER 2004-12200; RECORDS OF SARPY COUNTY, NEBRASKA.
- PART OF LOT 3B DEDICATED R.O.W. TO SARPY COUNTY, RECORDED AUGUST 21, 1995 AS INSTRUMENT NO. 95-13707; RECORDS OF SARPY COUNTY, NEBRASKA.
- PART OF LOT 240B DEDICATED R.O.W. TO SARPY COUNTY, RECORDED APRIL 21, 2022 AS INSTRUMENT NO. 2022-10821; RECORDS OF SARPY COUNTY, NEBRASKA.

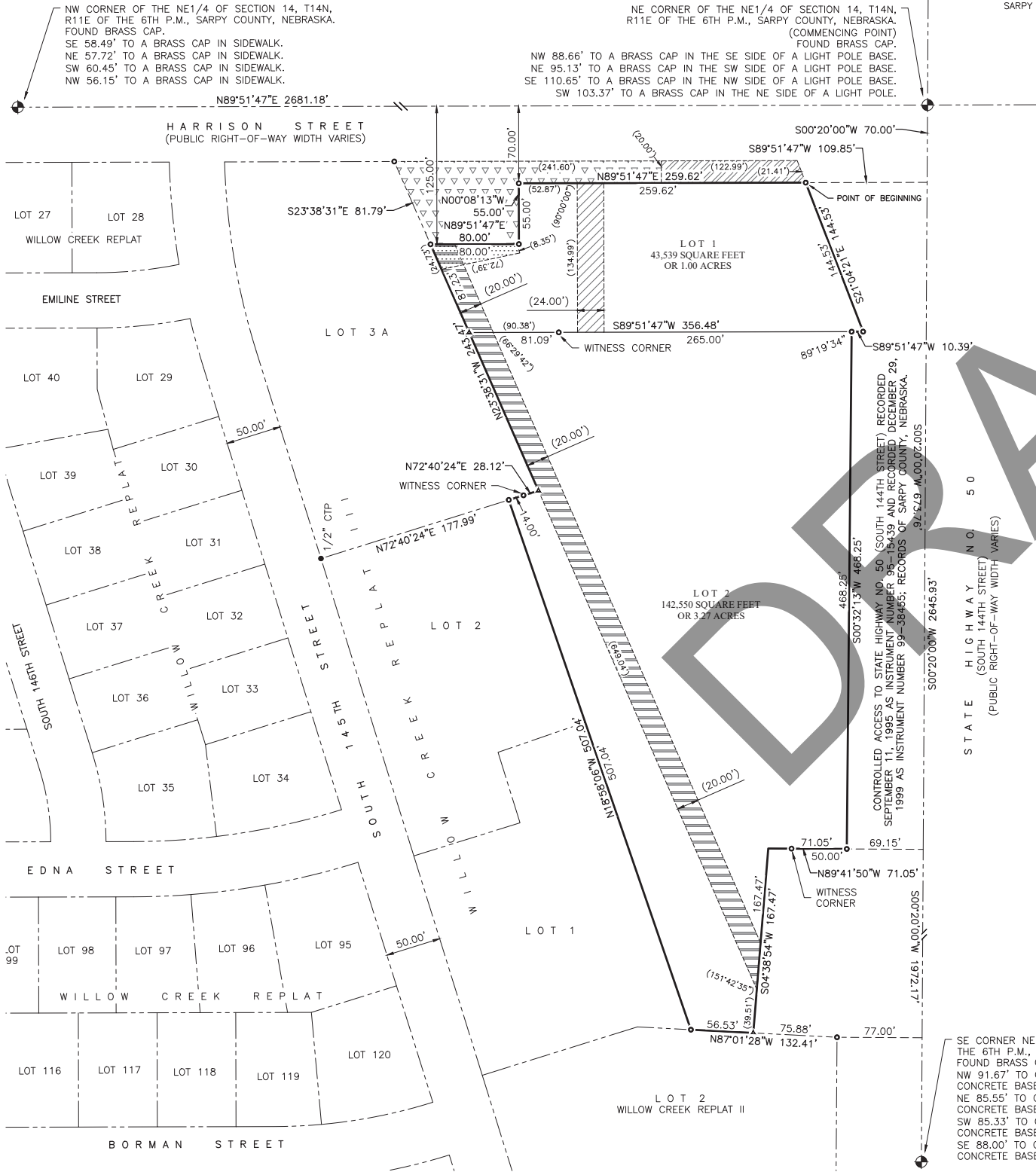

SURVEYOR'S CERTIFICATE

I HEREBY CERTIFY THAT THIS SURVEY WAS PREPARED BY ME OR UNDER MY DIRECT PERSONAL SUPERVISION AND THAT I AM A DULY REGISTERED LAND SURVEYOR UNDER THE LAWS OF THE STATE OF NEBRASKA AND THAT THIS SURVEY WAS MADE IN ACCORDANCE WITH THE LAWS IN EFFECT AS OF THE DATE SHOWN HEREON AND THAT PERMANENT MARKERS HAVE BEEN FOUND OR SET AT ALL CORNERS OF SAID BOUNDARY AND AT ALL LOT CORNERS WITHIN SAID SUBDIVISION TO BE KNOWN AS WILLOW CREEK REPLAT FOUR, LOTS 1 AND 2, BEING A REPLATTING OF A PART OF LOT 240B, WILLOW CREEK REPLAT AND A PART OF LOT 3B, WILLOW CREEK REPLAT III, TOGETHER WITH A PART OF VACATED HARRISON STREET, SARPY COUNTY, NEBRASKA, DESCRIBED AS FOLLOWS:

COMMENCING AT THE NE CORNER OF THE NE1/4 OF SECTION 14, T14N, R11E OF THE 6TH P.M., SARPY COUNTY, NEBRASKA; THENCE S00°20'00"W (ASSUMED BEARING) 70.00 FEET ON THE EAST LINE OF SAID NE1/4; THENCE S89°51'47"W 109.85 FEET ON THE EASTERLY EXTENSION OF THE SOUTHERLY RIGHT-OF-WAY LINE OF HARRISON STREET TO A POINT OF INTERSECTION WITH THE EAST LINE OF SAID LOT 240B, SAID POINT BEING THE POINT OF BEGINNING; THENCE SOUTHERLY ON THE WESTERLY RIGHT-OF-WAY CONTROLLED ACCESS LINE OF STATE HIGHWAY NO. 50 AS DESCRIBED AND RECORDED IN INSTRUMENT NO. 95-13707 AND 99-38455 ON THE NEXT FIVE (5) DESCRIBED COURSES AS FOLLOWS: (1) S21°04'21"E 144.53 FEET TO THE SE CORNER OF SAID LOT 240B, (2) S89°51'47"W 10.39 FEET ON THE SOUTH LINE OF SAID LOT 240B, (3) S00°32'13"W 468.25 FEET, (4) N89°41'50"W 71.05 FEET, (5) S04°38'54"W 167.47 FEET TO A POINT OF INTERSECTION WITH THE SOUTH LINE OF SAID LOT 3B; THENCE N87°01'28"W 56.53 FEET ON THE SOUTH LINE OF SAID LOT 3B TO THE SW CORNER THEREOF; THENCE N18°58'06"W 507.04 FEET ON A LINE COMMON BETWEEN SAID LOT 3B AND LOTS 1 AND 2 OF SAID WILLOW CREEK REPLAT III TO THE NE CORNER OF SAID LOT 2; THENCE N72°40'24"E 28.12 FEET ON THE SOUTH LINE OF LOT 3A OF SAID WILLOW CREEK REPLAT III TO THE SE CORNER THEREOF; THENCE N23°38'31"W 243.47 FEET ON A COMMON LINE BETWEEN SAID LOT 3B AND LOT 3A OF SAID WILLOW CREEK REPLAT III; THENCE N89°51'47"E 80.00 FEET ON A LINE PARALLEL WITH THE NORTH LINE OF SAID NE1/4; THENCE N00°08'13"W 55.00 FEET PERPENDICULAR TO SAID NORTH LINE TO A POINT OF INTERSECTION WITH THE SOUTHERLY RIGHT-OF-WAY LINE OF HARRISON STREET; THENCE N89°51'47"E 259.62 FEET ON SAID SOUTHERLY RIGHT-OF-WAY LINE TO THE POINT OF BEGINNING.

CONTAINING 4.27 ACRES, MORE OR LESS.



JANUARY 5, 2024
DATE

DEDICATION

KNOW ALL MEN BY THESE PRESENTS: THAT WE, KRISHNA, LLC., A NEBRASKA LIMITED LIABILITY COMPANY, BEING THE OWNERS AND FANNIE MAE C/O GREYSTONE SERVICING CORPORATION, INC., BEING THE MORTGAGE HOLDER OF THE LAND DESCRIBED WITHIN THE SURVEYOR'S CERTIFICATE AND EMBRACED WITHIN THIS PLAT, HAVE CAUSED SAID LAND TO BE SUBDIVIDED INTO LOTS TO BE NUMBERED AS SHOWN, SAID SUBDIVISION TO BE HEREAFTER KNOWN AS WILLOW CREEK REPLAT FOUR, AND WE DO HEREBY RATIFY AND APPROVE OF THE DISPOSITION OF OUR PROPERTY AS SHOWN ON THIS PLAT AND WE HEREBY GRANT A PERPETUAL EASEMENT TO THE OMAHA PUBLIC POWER DISTRICT, CENTURYLINK QC AND ANY COMPANY WHICH HAS BEEN GRANTED A FRANCHISE TO PROVIDE A CABLE TELEVISION SYSTEM IN THE AREA TO BE SUBDIVIDED, THEIR SUCCESSORS AND ASSIGNS, TO ERECT, OPERATE, MAINTAIN, REPAIR, AND RENEW POLES, WIRES, CROSSARMS, DOWN GUYS AND ANCHORS, CABLES, CONDUITS AND OTHER RELATED FACILITIES AND TO EXTEND THEREON WIRES OR CABLES FOR THE CARRYING AND TRANSMISSION OF ELECTRIC CURRENT FOR LIGHT, HEAT, AND POWER FOR THE TRANSMISSION OF SIGNALS AND SOUNDS OF ALL KINDS AND THE RECEPTION THEREOF, INCLUDING SIGNALS PROVIDED BY A CABLE TELEVISION SYSTEM AND THEIR RECEPTION, ON, OVER, THROUGH, UNDER AND ACROSS A FIVE (5) FOOT WIDE STRIP OF LAND ABUTTING ALL FRONT AND SIDE LOT LINES; AND AN EIGHT (8) FOOT WIDE STRIP OF LAND ABUTTING THE REAR LOT LINES. NO PERMANENT BUILDINGS, TREES, RETAINING WALLS OR LOOSE ROCK WALLS SHALL BE PLACED IN SAID EASEMENT WAYS, BUT THE SAME MAY BE USED FOR GARDENS, SHRUBS, LANDSCAPING, SIDEWALKS, DRIVEWAYS AND OTHER PURPOSES THAT DO NOT THEN OR LATER INTERFERE WITH THE AFORESAID USES OR RIGHTS HEREIN GRANTED.

KRISHNA, LLC.,
A NEBRASKA LIMITED LIABILITY COMPANY

FANNIE MAE C/O GREYSTONE
SERVICING CORPORATION, INC.

BY: _____
TITLE

BY: _____
TITLE

ACKNOWLEDGEMENT OF NOTARY

STATE OF NEBRASKA)
COUNTY OF DOUGLAS)

THE FOREGOING DEDICATION WAS ACKNOWLEDGED BEFORE ME THIS _____ DAY OF _____, 2024 BY _____ OF KRISHNA, LLC., A NEBRASKA LIMITED LIABILITY COMPANY ON BEHALF OF SAID COMPANY.

NOTARY PUBLIC

ACKNOWLEDGEMENT OF NOTARY

STATE OF _____)
COUNTY OF _____)

THE FOREGOING DEDICATION WAS ACKNOWLEDGED BEFORE ME THIS _____ DAY OF _____, 2024 BY _____ OF FANNIE MAE C/O GREYSTONE SERVICING CORPORATION, INC. ON BEHALF OF SAID CORPORATION.

NOTARY PUBLIC

APPROVAL OF LA VISTA CITY COUNCIL

THIS PLAT OF WILLOW CREEK REPLAT FOUR WAS APPROVED BY THE LA VISTA CITY COUNCIL THIS _____ DAY OF _____, 2024.

PAM BUETHE, CITY CLERK DOUGLAS KINDIG, MAYOR CHRIS SOLBERG, CITY PLANNER

APPROVAL OF LA VISTA CITY PLANNING COMMISSION

THIS PLAT OF WILLOW CREEK REPLAT FOUR WAS APPROVED BY THE LA VISTA CITY PLANNING COMMISSION THIS _____ DAY OF _____, 2024.

CHAIRMAN

SARPY COUNTY TREASURER'S CERTIFICATE

THIS IS TO CERTIFY THAT I FIND NO REGULAR OR SPECIAL TAXES DUE OR DELINQUENT AGAINST THE PROPERTY DESCRIBED IN THE SURVEYOR'S CERTIFICATE AND EMBRACED WITHIN THIS PLAT AS SHOWN ON THE RECORDS OF THIS OFFICE THIS _____ DAY OF _____, 2024.

SARPY COUNTY TREASURER

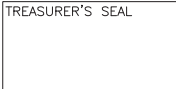

REVIEW BY SARPY COUNTY PUBLIC WORKS

THIS PLAT OF WILLOW CREEK REPLAT FOUR WAS REVIEWED BY THE SARPY COUNTY SURVEYORS OFFICE THIS _____ DAY OF _____, 2024.

COUNTY SURVEYOR/ENGINEER



thompson, dreesen & dörner, inc.
10836 Old Mill Rd
Omaha, NE 68154
p.402.330.8860 f.402.330.5866
td2co.com
dba: TD2 Engineering & Surveying
NE CA-0199

Exhibit A

WILLOW CREEK REPLAT FOUR
LOTS 1 AND 2



Revision Dates

No.	Description	MM-DD-YY
--	--	--
--	--	--
--	--	--

Job No.: A1334-131-1.1A
Drawn By: BJH
Reviewed By: CED
Date: JANUARY 5, 2024
Book:
Pages:

Sheet Title

CITY OF LA VISTA
FINAL PLAT

Sheet Number

SHEET 1 OF 1



PUD

Lots 1 and 2

14455 Harrison Street
La Vista, Nebraska

Krishna, LLC

Revision Data		
No.	Description	MM-DD-YY
001	001	00
002	002	00
003	003	00
004	004	00
005	005	00
006	006	00
007	007	00
008	008	00
009	009	00
010	010	00
011	011	00
012	012	00
013	013	00
014	014	00
015	015	00
016	016	00
017	017	00
018	018	00
019	019	00
020	020	00
021	021	00
022	022	00
023	023	00
024	024	00
025	025	00
026	026	00
027	027	00
028	028	00
029	029	00
030	030	00
031	031	00
032	032	00
033	033	00
034	034	00
035	035	00
036	036	00
037	037	00
038	038	00
039	039	00
040	040	00
041	041	00
042	042	00
043	043	00
044	044	00
045	045	00
046	046	00
047	047	00
048	048	00
049	049	00
050	050	00
051	051	00
052	052	00
053	053	00
054	054	00
055	055	00
056	056	00
057	057	00
058	058	00
059	059	00
060	060	00
061	061	00
062	062	00
063	063	00
064	064	00
065	065	00
066	066	00
067	067	00
068	068	00
069	069	00
070	070	00
071	071	00
072	072	00
073	073	00
074	074	00
075	075	00
076	076	00
077	077	00
078	078	00
079	079	00
080	080	00
081	081	00
082	082	00
083	083	00
084	084	00
085	085	00
086	086	00
087	087	00
088	088	00
089	089	00
090	090	00
091	091	00
092	092	00
093	093	00
094	094	00
095	095	00
096	096	00
097	097	00
098	098	00
099	099	00
100	100	00

Drawn By: TDV Reviewed By: DSD
Job No.: 1334-131-01 Date: 05/15/24

PUD Site Plan

C1.0

SARPY COUNTY, NEBRASKA



NOTES

1. EXISTING ZONING IS R-3 GATEWAY CORRIDOR. PROPOSED ZONING IS R-3 PUD GATEWAY CORRIDOR.
2. WATER SHALL BE PROVIDED BY METROPOLITAN UTILITIES DISTRICT.
3. GAS SHALL BE PROVIDED METROPOLITAN UTILITIES DISTRICT.
4. POWER SHALL BE PROVIDED FROM THE OMAHA PUBLIC POWER DISTRICT.
5. EASEMENTS AND DEDICATIONS WILL BE SHOWN ON THE FINAL PLAN.
6. PROPOSED REPLAT CONTAINS 4.284 ACRES.

SUBDIVIDER

KRISHNA LLC
17120 SHERWOOD AVE
OMAHA, NE 68116

ENGINEER

THOMPSON, DREESSEN & DORNER
10836 OLD MILL ROAD
OMAHA, NEBRASKA 68154
PHONE: 402-330-8860

LEGAL DESCRIPTION

LOTS 1 AND 2, WILLOW CREEK REPLAT FOUR, BEING A
REPLATTING OF LOT 240B, WILLOW CREEK REPLAT AND LOT 3B,
WILLOW CREEK REPLAT III.

LOT 1 SETBACK REQUIREMENTS

R-3 MULTI-FAMILY	REQUIRED	PROPOSED
FRONT YARD	30'	10'
SIDE YARD	10'	10'
REAR YARD	30'	30'

***NOTE: 30' FRONT YARD SETBACK REDUCED TO 10' THROUGH PUD

PARKING STATISTICS

PARAMETERS	REQUIRED STALLS	PROVIDED STALLS
MULTI-FAMILY - 1 SPACE PER BEDROOM	122 BEDROOMS	133
1 SPACE PER EMPLOYEE	1 EMPLOYEE	1
TOTAL REQUIRED	123	134
* ENCLOSED GARAGES 0.5 PER UNIT	87 * 0.5 = 44	24 EXISTING

*NOTE: 0.5 GARAGE SPACES PER UNIT IS NOT ABLE TO BE MET DUE 3:1 PLUS 20' SETBACK ON WEST SIDE OF PROPERTY. SURFACE PARKING IS PROPOSED INSTEAD

HANDICAP STALLS	= 8
STANDARD STALLS	= 84
COMPACT STALLS	= 18
GARAGES	= <u>24</u>
TOTAL STALLS	= 134

LOT 2 SETBACK REQUIREMENTS

R-3 MULTI-FAMILY	REQUIRED	PROPOSED
FRONT YARD	30'	19.3' ^{***}
SIDE YARD	10'	10'
REAR YARD	30'	30'

***NOTE: 30' FRONT YARD SETBACK REDUCED TO 19.3' THROUGH PUD

BUILDING STATISTICS

LOT NO.	NUMBER OF BUILDINGS	STORIES	HEIGHT	UNITS	BEDROOMS	FLOOR AREA (SF)	DENSITY (UNITS/AC.)
1	1	3	45'	33	44	32,052	33.0
2	1	3	45'	54	77	46,008	16.4
TOTAL	2	-	-	87	121	78,060	20.3

SITE STATISTICS

LOT NUMBER	PROPOSED ZONING	LOT SIZE (SF/AC)	BUILDING COVERAGE (SF)	BUILDING COVERAGE (%)	GROSS FLOOR (SF)	FLOOR AREA RATIO	PAVEMENT AREA (SF)	TOTAL IMPERVIOUS (SF)	TOTAL IMPERVIOUS (%)	OPEN SPACE (SF)	TOTAL OPEN SPACE (%)
LOT 1	R-3 (PUD) GATEWAY CORRIDOR DISTRICT	43,540 S.F. 0.999 ACRES	10,684	24	32,052	0.73	11,065	21,749	48	22,436	52
LOT 2	R-3 (PUD) GATEWAY CORRIDOR DISTRICT	143,117 S.F. 3.285 ACRES	20,359	14	51,031	0.36	39,412	59,771	42	83,346	58
TOTAL	R-3 (PUD) GATEWAY CORRIDOR DISTRICT	186,657 S.F. 4.285 ACRES	31,043	17	83,083	0.44	50,477	81,520	44	105,782	57

KRISHNA, L.L.C.

Bear Creek Apartments
14455 Harrison Street
LaVista, Nebraska 68138

Operating Statement for Conditional Use Permit

Krishna, L.L.C. ("Krishna") is the owner of the existing Bear Creek Apartments located at 14455 Harrison Street, LaVista, Nebraska 68138, which is located at the southwest corner of 144th & Harrison Streets. Krishna also owns the adjoining vacant property to the north.

The existing apartment building whose address is 14455 Harrison Street, LaVista, Nebraska 68138, and which is shown as Lot 2 on the attached site plan, consists of one building with 54 apartment units with 31 one-bedroom and 23 two-bedroom units constructed in the year 2000 with 101 total parking spaces consisting of 24 detached garage stalls and 77 surface stalls. The existing apartment building also contains a leasing office which is operated by the manager, Prem Arora, who is also a member of Krishna, so that the existing apartments are managed by the owner. Office hours are 9 am through 5 pm, Monday through Friday, Saturday, 10 am through 2 pm and Sunday closed. There is an emergency number provided on the door of the office, which is assessable 24 hours a day, 7 days a week. Krishna has one full time employee, Prem Arora, the Owner/Manager and a second part-time employee who provides the maintenance and repair for the units. Krishna has owned and managed the apartments since 2006. The existing amenities consist of the driveways, walkways, parking areas and garages as shown on the attached Exhibit "A" Site Plan and the amenities shown on Exhibit "B" attached hereto. There is no pool, playground or other amenities.

Krishna shall continue to operate the existing apartment building shown on Lot 2 of the site plan pursuant to this Operating Statement and the Renovation Plan.

Krishna intends to construct a second building shown on Lot 1 of the attached site plan consisting of 33 apartment units; 12 two-bedroom units and 21 one-bedroom units. The two bedrooms contain two baths with a tub/shower. The one bedrooms have one bathroom with a shower/tub. Per the attached site plan, there will be an additional 33 parking spaces provided so that upon completion of Building 2, there will be a total of 134 parking spaces for both buildings per the attached site plan consisting of 110 surface stalls and 24 detached garages. The existing leasing office will be the leasing office for both buildings with the same hours of operation and emergency phone number as set forth above. There will continue to be two employees on site, Prem Arora, the Owner/Manager and a 2nd part-time employee who performs maintenance and repair.

The monthly garage rental is \$60.00 per month per garage. The garages are consistently full and in demand. To ensure the utilization of the parking lot is maximized, and that there are safe places for resident parking, the Management has installed procedures to remove vehicles which are not being utilized on a consistent basis, and if necessary, will limit two bedroom units to a maximum of two vehicles per unit and one bedroom units to one vehicle per unit.

The procedures to remove vehicles which are not being utilized on a consistent basis consist of having the vehicles towed offsite by a towing company to their facility. There exists signage on site that states that “unauthorized vehicles will be towed at owner’s expense” with a telephone number of the towing company. As to limiting two bedroom units to two vehicles and one bedroom units to one vehicle, the owner shall insert into all new leases and into the lease upon renewal for existing tenants that the Landlord reserves the right to limit two bedroom units to a maximum of two vehicles and one bedroom units to a maximum of one vehicle. This provision shall also be inserted in the lease for the new apartments.

Krishna has implemented a preventative maintenance plan which provides that on a daily basis the fire rated doors are to remain closed and all exterior/interior trash picked up and removed; on a weekly basis that the hallways are cleaned and vacuumed and lawn care is provided; on a bi-weekly basis the emergency lighting in hallways is tested; and on a yearly basis the fire protection system is tested including the wet pipe system, sprinkler heads, fire extinguishers and the fire alarm system.

Amenities for the new building on Lot 1 will consist of driveways, walkways, parking areas and garages and the amenities listed at the end of this Operating Statement. There will be no pool, playground or other amenities. There are no other common open spaces.

Additional site, building and parking statistics and format are set forth in the PUD site plan.

Krishna has initiated an Exterior and Interior Renovation Plan as listed at the end of this Operating Statement.

Krishna agrees to have the existing and new apartments be part of and subject to the City’s Rental Inspection Program. Upon approval of the Conditional Use Permit, Krishna will submit the Rental Inspection Program Application to the City, pay the fee and be subject to the inspections required by the City’s Rental Inspection Program. Krishna will provide in all new leases and lease renewals that the apartments are subject to inspection pursuant to the City of LaVista’s Rental Inspection Program.

There will be a recorded Reciprocal Non-Exclusive Ingress and Egress Easement across Lots 1 and 2 providing mutual access through the driveway areas and parking within the parking stalls, which Easement provides for the maintenance, repair and reconstruction for these areas.

It is anticipated that construction for the new building on Lot 1 shall commence during the year 2024 and be completed and ready for occupancy in 2025. The rents in the apartments shall be market rents.

Current Apartment & Community Amenities

- Heating & Air conditioning
- Private Covered Decks/Balconies
- Individual Hot Water Heater
- Garbage Disposal
- Appliances (Dishwasher, Stove,

- & Refrigerator)
- Fireplace
- Ceiling Fan
- Cable/Satellite Ready
- In-unit laundry machines
- Walk-in closets
- Garage parking
- Controlled entry
- On-Site laundry facilities
- Flexible Lease Terms
- Freeway Access
- Public Transportation

New Apartment & Community Amenities:

- Heating & Air Conditioning
- Private Decks/Balconies
- Individual Hot Water Heater
- Garbage Disposal
- Appliances (Dishwasher, Stove, & Refrigerator)
- Ceiling Fan
- Cable/Satellite Ready
- In-unit laundry machines
- Walk-in closets
- Garage parking
- Controlled entry
- Freeway Access
- Public Transportation

Renovation Plan

Exterior:

- Landscaping around existing property (shrubs and trees)
- Parking lot restriped and maintenance conducted during construction of new complex
- Garage doors to be replaced when damaged
- Condenser units to be replaced when failure occurs
- Trash to be disposed of appropriately daily
- Roof and siding replaced in 2013; continue to monitor for degradation

Interior:

- New flooring within bathroom and kitchen
- New paint
- New carpet or existing shampooed; free of any stains
- Ceiling fan(s) tested/inspected or replaced, as needed
- Counters and cabinets replaced, as needed
- New appliances, as needed
- New window blinds
- HVAC fully inspected and tested
- Smoke alarms fully functional tested or replaced
- 11 units currently have been renovated in last 2 years



UD

Willow Creek
Replat Four

ots 1 and 2

455 Harrison Street
Vista, Nebraska

ent Name

Prishna, LLC

Exhibit D

Professional Seal

[illegible]

Drawn By: TDV Reviewed By: DSD
Job No.: 1334-131-01 Date: 05/15/24

Sheet Title

UD Landscaping
lan

Sheet Number

C3.0



LOTS 1 AND 2

SARPY COUNTY, NEBRASKA



VICINITY MAP

NOTES

1. EXISTING ZONING IS R-3 GATEWAY CORRIDOR. PROPOSED ZONING IS R-3 PUD GATEWAY CORRIDOR.
2. WATER SHALL BE PROVIDED BY METROPOLITAN UTILITIES DISTRICT.
3. GAS SHALL BE PROVIDED METROPOLITAN UTILITIES DISTRICT.
4. POWER SHALL BE PROVIDED FROM THE OMAHA PUBLIC POWER DISTRICT.
5. EASEMENTS AND DEDICATIONS WILL BE SHOWN ON THE FINAL PLAT.
6. PROPOSED REPLAT CONTAINS 4.284 ACRES.

LANDSCAPE CALCULATIONS

STREET YARD LANDSCAPING (SEC. 7.17.03.02)

REQUIREMENT

- MINIMUM 15 FT FROM PROPERTY LINE ALONG STREET FRONTAGE.
- ONE TREE EVERY 40 L.F.
- *NOTE, 15 FT FRONTYARD LANDSCAPING IS MET ALONG STREET FRONTAGES EXCEPT AT NORTHEAST CORNER NEAR 144TH & HARRISON STREET INTERSECTION.

PARKING AREA INTERIOR LANDSCAPING (SEC. 7.17.03.06)

- 10 S.F. C
EXCLUDING

- EXCLUDING SPACES ABUTTING A PERIMETER FOR WHICH LANDSCAPING IS REQUIRED.
- PROVIDED:
- TOTAL PARKING SPACES ON SITE (EXCLUDING ATTACHED GARAGE) = 110 STALLS
 - INTERIOR LANDSCAPING NEEDED = 1,110 S.F.
 - INTERIOR LANDSCAPING PROVIDED = 1,584 S.F.

REAR AND SIDE YARD LANDSCAPING (SEC. 7.17.03.03 & SEC. 7.17.03.04)

REQUIREMENTS:
MINIMUM

- MINIMUM DEPTH OF 10 FT FROM PROPERTY LINE ABUTTING ANY RESIDENTIAL DISTRICT
- RANDOM OR INFORMAL SCREEN OF PLANT MATERIALS SUBSTANTIALLY BLOCKING VIEWS AND ATTAINING A MIN. 6 FT HEIGHT WITHIN 4 YEARS

PROVIDED:
 PROVIDED

- PROVIDED 10 FT SETBACK AND EXISTING TREE CANOPY WHICH SCREENS THE PROPERTY TO THE WEST.

GATEWAY CORRIDOR & SUB-AREA SECONDARY OVERLAY (SEC. 5.17)

REQUIREMENTS:
• **PARKING**

- PLANT VARIETIES LISTED IN THE GATEWAY CORRIDOR DISTRICT DESIGN GUIDELINE.

PROVIDED:

- 2 PROPOSED TREES AND VARIOUS EXISTING TREES LOCATED IN PARKING AND DRIVE AREAS
- COMPLIANCE WITH PLANT SPECIES LISTED IN THE GATEWAY CORRIDOR DISTRICT DESIGN GUIDELINE.

PLANT SCHEDULE

KEY	BOTANICAL NAME	COMMON NAME	SIZE	COND.	MATURE HEIGHT	MATURE SPREAD	TOTAL QUANTITY
KE	GYMNOCLADUS DIOICA 'ESPRESSO'	KENTUCKY COFFEETREE	2.5' CAL. MIN.	B&B	50'	35'	3
EC	ULMUS CHENMOUI 'JAB MORTON'	SUMMER ELIXIR ELM	2.5' CAL. MIN.	B&B	35'	30'	1
FL	ACER X FREEMANII	FREEMAN'S MAPLE	2.5' CAL. MIN.	B&B	60'	40'	4
LI	TIILA CORDATA	GREENSPIRE 'LITTLELEAF' LINDEN	2.5' CAL. MIN.	B&B	40'	35'	3
VP	PHILUS FLEXILIS 'VANDERWOLF'S PYRAMID'	VANDERWOLF PINE	2.5' CAL. MIN.	B&B	30'	15'	3
DA	POPULUS TREMULOIDES 'PRAIRIE GOLD'	PRAIRIE GOLD ASPEN	2.5' CAL. MIN.	B&B	15'	15'	1
CR	CRINATEUS MOLLIS	DOWNEY HAWTHORN	2.5' CAL. MIN.	B&B	15'	15'	12
SQ	JUNIPERUS X Pfitzeriana 'SEA GREEN'	SEA GREEN JUNIPER	5 GAL. MIN.	CONT.	6'	6'	5
KF	CALAMAGROSTIS ACUTIFLORA	KARL FOERSTER	1 GAL. MIN.	CONT.	5'	3'	4
GB	BIXUS 'GREEN VELVET'	GREEN VELVET BOXWOOD	3 GAL. MIN.	CONT.	4'	5'	21
BH	HYDRANGEA PANCULATA 'ILVOBO'	BOBO HYDRANGEA	3 GAL. MIN.	CONT.	4'	3'	9

NOTE: PLANT SCHEDULE IS APPROXIMATE AND SUBJECT TO CHANGE; HOWEVER, ANY CHANGES MUST BE IN ACCORDANCE WITH THE CITY OF LA VISTA LANDSCAPE ORDINANCES AND REGULATIONS.





Meyer & Associates, Architects
11602 W. Center Rd., Suite 330
Omaha, NE 68144
402.391.1823

www.meyerarchitects.com

Exhibit E

BEAR CREEK APARTMENTS

LA VISTA, NEBRASKA

CONSTRUCTION DOCUMENTS FOR:

PRELIMINARY
NOT FOR CONSTRUCTION

Meyer & Associates, Architects • 2023

DESIGN AND CONSTRUCTION DOCUMENTS AS INSTRUMENTS OF SERVICE ARE GIVEN IN CONFIDENCE AND REMAIN THE PROPERTY OF THE ARCHITECTURAL OFFICES OF MEYER & ASSOCIATES. THIS DOCUMENT AND THE INFORMATION CONTAINED HEREIN MAY NOT BE REPRODUCED OR EXERCISED FROM, WITHOUT EXPRESS WRITTEN PERMISSION OF THE ARCHITECTURAL OFFICES OF MEYER & ASSOCIATES. UNAUTHORIZED DISCLOSURE OR CONSTRUCTION USE ARE PROHIBITED BY COPYRIGHT LAW.

REVISIONS:

DRAWN BY: RKM
ISSUED: PRELIMINARY
DATE: FEB. 1, 2023
PROJECT NO:
SHEET NO:

A2.1



SOUTH ELEVATION

1/8" = 1'-0"



NORTH ELEVATION

1/8" = 1'-0"

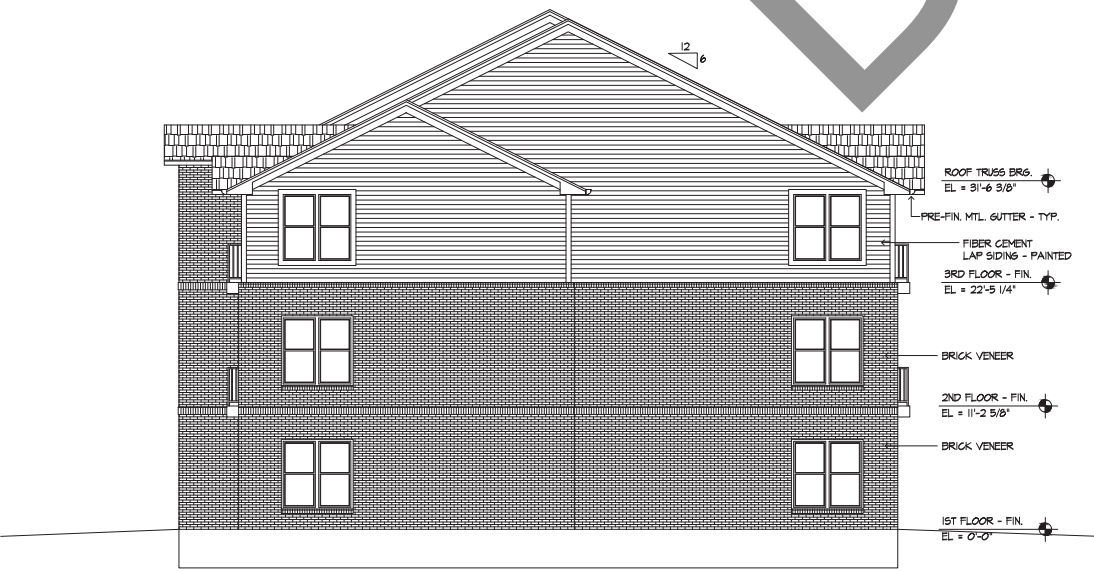

EAST ELEVATION

1/8" = 1'-0"

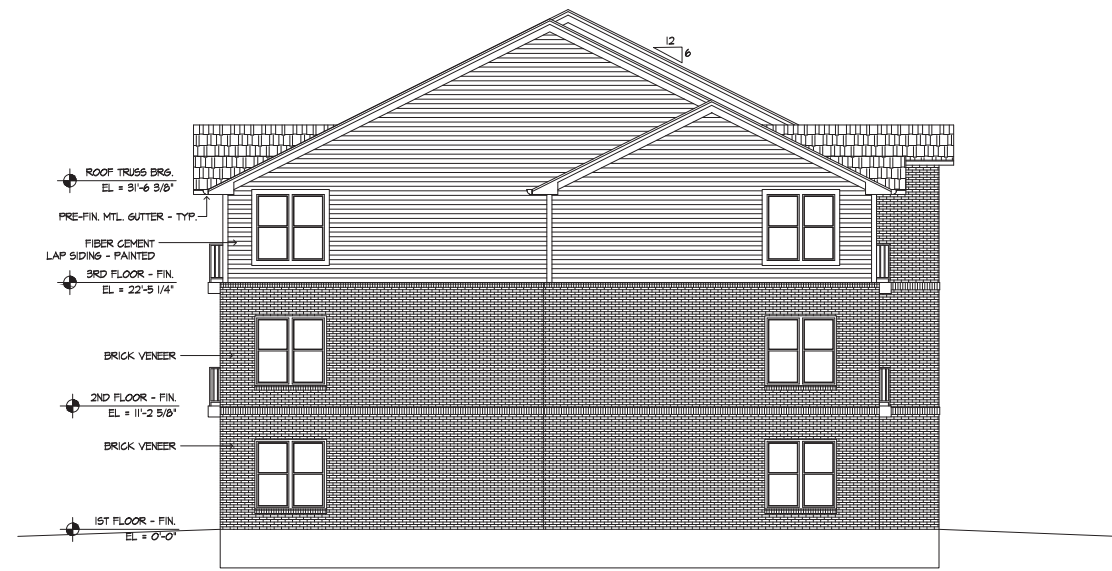

WEST ELEVATION

1/8" = 1'-0"