

**CITY OF LA VISTA
MAYOR AND CITY COUNCIL REPORT
FEBRUARY 4, 2014 AGENDA**

| Subject: | Type: | Submitted By: |
|--|---|---|
| COMMUNICATIONS CABLE & FACILITIES AGREEMENT BETWEEN CITY OF LA VISTA AND TELEPORT COMMUNICATIONS AMERICA, LLC | ◆ RESOLUTION ORDINANCE RECEIVE/FILE | JOHN KOTTMANN CITY ENGINEER/ASSISTANT PUBLIC WORKS DIRECTOR |

SYNOPSIS

A resolution has been prepared authorizing the Mayor and City Clerk to enter into an Agreement with Teleport Communications America, LLC for the use of public rights-of-way within the City limits for installation of communications facilities.

FISCAL IMPACT

The Occupation Tax as set forth in the City's Master Fee Schedule will be collected as well as an annual rental fee of Two Dollars (\$2.00) per lineal foot for the use and occupancy of the space within the public rights-of-way will be collected.

RECOMMENDATION

Approval.

BACKGROUND

Teleport Communications America, LLC, is proposing to install a fiber optic communications line to serve the Fidelity Data Center which does not lie in the city limits of the City of La Vista. The proposed installation will commence at the intersection of 114th and Giles Road and continue south in 114th Street to the southern boundary of the City of La Vista and then continue on to the Fidelity Data Center. Teleport Communications America, LLC is not proposing to serve any business or residential customers within the City of La Vista at this time.

Teleport Communications America, LLC, has delivered a set of plans to the Public Works Department for review and issuance of a permit to proceed with their installation. It was determined that an agreement setting forth conditions for this proposed installation was necessary. The agreement is similar in format to agreements entered into with other companies for the installation of such facilities within the City of La Vista public right-of-ways.

The proposed agreement includes a Statement of Policy and Standard Specifications for Communication Facilities on City Property as an attachment. The agreement also includes an exhibit of the currently proposed installation and may be amended from time-to-time if additional installations are proposed. The agreement sets forth the basis for charges for use of City right-of-ways.

RESOLUTION NO. _____

A RESOLUTION OF THE MAYOR AND CITY COUNCIL OF THE CITY OF LA VISTA, NEBRASKA APPROVING A COMMUNICATIONS CABLE AND FACILITIES AGREEMENT TO OCCUPY PUBLIC RIGHTS-OF-WAY WITH TELEPORT COMMUNICATIONS AMERICA, LLC FOR USE OF PUBLIC RIGHTS-OF-WAY WITHIN THE CITY LIMITS FOR INSTALLATION OF COMMUNICATIONS FACILITIES

WHEREAS, the Mayor and City Council find it necessary to have an agreement setting forth conditions for use of the rights-of-way within the City of La Vista, Nebraska; and

WHEREAS, a Communications Cable and Facilities Agreement to Occupy Public Rights-of-Way is attached hereto as Exhibit 1 and incorporated herein by reference (the "Agreement"). The Agreement would grant Teleport Communications America, LLC permission to use public rights-of way in the City of La Vista; and

WHEREAS, the Agreement includes a Statement of Policy and Standard Specifications for Communication Facilities on City Property; and

WHEREAS, the Agreement provides for the installation of communications facilities by Teleport Communications America, LLC subject to certain terms and conditions as set forth in the Agreement;

NOW, THEREFORE, BE IT RESOLVED, by the City Council of the City of La Vista, Nebraska, that the Agreement is hereby approved and the Mayor and City Clerk are hereby authorized to execute the Agreement with Teleport Communications American, LLC for use of public rights-of-way within the city limits for installation of communications facilities.

PASSED AND APPROVED THIS 4TH DAY OF FEBRUARY, 2014

CITY OF LA VISTA

Douglas Kindig
Mayor

ATTEST:

Pamela A. Buethe, CMC
City Clerk

COMMUNICATIONS CABLE AND FACILITIES AGREEMENT

THIS AGREEMENT ("Agreement") is made and entered into as of the ____ day of _____, 201_ ("Effective Date") by and between TELEPORT COMMUNICATIONS AMERICA, LLC, a Delaware limited liability company authorized to do business in Nebraska, whose address for notice purposes under this Agreement is One AT&T Way, Bedminster, NJ 07921 ("PERMITTEE") and THE CITY OF LA VISTA, NEBRASKA, a municipal corporation organized under the laws of the State of Nebraska ("CITY").

WHEREAS, CITY is organized and existing under and by virtue of the laws of the State of Nebraska and has control and authority over the use and occupation of the public rights of way within its corporate boundaries;

WHEREAS, PERMITTEE desires to install, operate and maintain communications facilities upon, under and within certain streets and public rights of way within the corporate boundaries of CITY;

WHEREAS, CITY is authorized to grant leases and permits to occupy public rights of way; and

NOW, THEREFORE, in consideration of the covenants and agreements herein contained, the parties agree as follows:

1. **PERMIT.** In consideration of and upon the terms and conditions set forth in this Agreement and those set forth in the "Statement of Policy and Standard Specifications for Communications Facilities on City Property (Revised December, 2013)," attached hereto as "EXHIBIT A" and incorporated herein by this reference, as modified from time to time, CITY hereby agrees to grant and give to PERMITTEE a limited and non-exclusive permit to survey and construct, subsequent to acquisition of all necessary permits and payment of all applicable fees, and to then install, operate, inspect, maintain, protect, repair, alter, replace or remove PERMITTEE'S communications facilities ("Communications Facilities"), as the Communications Facilities are described on documents to be added to this Agreement from time to time, which documents are described in Paragraph 2 below and shall collectively be known as "EXHIBIT B," each of which shall be considered a part hereof after being dated and signed by authorized representatives of both parties, and attached hereto by CITY. The Communications Facilities shall consist of existing or future underground conduits, cables, wires, optic fibers, dark fibers, splicing boxes, and appropriate appurtenances located on, above and/or beneath the surface of the streets, alleys, sidewalks or other public grounds within CITY, but only as such Communications Facilities and such streets, alleys, sidewalks or other public grounds are described in EXHIBIT B. PERMITTEE shall not install its Communication Facilities on, above, or beneath any street,

alley, sidewalk or other public ground except as specifically described in EXHIBIT B. The permit contemplated by this paragraph shall include the right of reasonable access to the Communications Facilities.

2. **PERMITS; PLANS AND SPECIFICATIONS.** PERMITTEE shall secure all permits required to be issued by the appropriate officials of CITY in connection with the installation of the Communications Facilities. The Communications Facilities shall be laid substantially in accordance with the plans and specifications submitted to and approved by CITY and in conformity with any and all specific conditions as may be set forth by CITY from time to time in the permits granted to PERMITTEE by CITY pursuant hereto, copies of which permits, plans, and specifications shall be kept on file at the Public Works Department of CITY.

3. **BINDING EFFECT; ASSIGNMENTS.** This Agreement shall be binding upon and inure to the benefit of the parties hereto and their respective successors and permitted assigns. Neither party hereto shall assign or otherwise convey any of its rights, title, or interest under this Agreement without the prior written consent of the other party, which consent shall not be unreasonably withheld or delayed.

4. **CONDITIONS PRECEDENT TO AGREEMENT.** This Agreement shall not be effective until it has been approved by resolution of the City Council of CITY and signed by its Mayor and an authorized representative of PERMITTEE.

5. **NON-DISCRIMINATION.** PERMITTEE, and each and every contractor employed, used or hired by PERMITTEE to plan, construct, repair or maintain the Communications Facilities, shall not unlawfully discriminate or permit discrimination at any time in violation of state or federal law on account of race, color, religion, sex, age, national origin, or disability, nor discriminate in any other respect prohibited by federal or state law in the performance of work or the performance of other activities permitted by this Agreement,

6. **CONFLICT OF INTEREST.** No elected official or officer of the CITY may have an interest in any CITY contract contrary to the provisions of Section 33.57 of the La Vista Municipal Code. If a person or organization enters into such an agreement with the CITY with knowledge of such a violation, such agreement may be voidable.

7. **WAIVER OF CITY LIABILITY.** PERMITTEE acknowledges and agrees that CITY makes no representation to PERMITTEE as to the suitability of CITY right-of-way or property for the purposes intended by PERMITTEE. PERMITTEE hereby waives relinquishes and releases CITY from any and all loss, claim or liability arising out of PERMITTEE'S use of CITY right-of-way or property or arising out of PERMITTEE'S exercise of rights or authority under this Agreement and under any permit issued pursuant to this Agreement.

8. **SALES, USE, AND OCCUPATION TAXES.** PERMITTEE shall pay sales, use and occupation taxes as follows:

- (A) PERMITTEE shall obtain a sales and use tax license from CITY and comply with all conditions, requirements, and other provisions of such license.
- (B) To the extent PERMITTEE'S sales of communications services and sales and leases of optical fibers to third parties are subject to sales and/or use taxes imposed by law, PERMITTEE shall collect such taxes from such third parties and promptly remit them to the appropriate tax collection and revenue authority.
- (C) To the extent PERMITTEE provides communication services, fiber rental, or fiber use to users or subscribers, PERMITTEE shall pay to CITY an occupation tax in an amount equal to five percent (5%) of all gross revenue PERMITTEE has collected as a result of PERMITTEE'S use of the CITY'S public rights-of-way or public grounds to provide such communication services, fiber rental, or fiber use to users or subscribers within the corporate limits of the City of La Vista. Such tax shall be collected in accordance with the La Vista Municipal Code, Chapter 113, Section 113.07. PERMITTEE shall file at least quarterly, unless otherwise agreed upon with the CITY, a statement of such gross receipts from subscribers and users within the CITY, in such form as is approved or specified by CITY. Additionally, the CITY acknowledges that PERMITTEE is subject to the requirements of section H of EXHIBIT A.

9. **RENT.** If Permittee makes use of installed cable, line, facilities, and appurtenances for any uses not described in Section 8(C) above, the occupation tax described in Section 8(C) shall not apply and Permittee instead shall pay to the City an annual rental for use and occupancy of the space beneath public streets, alleys, sidewalks or other public grounds occupied by such cable, lines, facilities and appurtenances, which rental shall be Two Dollars (\$2.00) per lineal foot of space occupied, as provided in Section G of Exhibit A.

10. **INDEMNITY.** PERMITTEE agrees to indemnify and save harmless CITY, its officers and employees, from and against any and all loss or damage whatsoever to CITY property or to property of others that arises out of or on account of any construction, maintenance, or other activities of PERMITTEE, or any agent of PERMITTEE, pursuant to this Agreement and any permit issued pursuant to this Agreement. PERMITTEE further agrees to indemnify and save harmless CITY, its officers and employees, from and against any and all loss or liability arising from or out of claims of any person suffering, or claiming to have suffered, personal injury, loss or damage that arises out of or on account of any construction, maintenance, or other activities of PERMITTEE, or any agent of PERMITTEE, pursuant to this Agreement and any permit issued pursuant to this Agreement.

11. **RESERVATIONS OF RIGHTS.** The parties expressly reserve any rights either of them may have under state or federal law concerning the subject matter of this Agreement and further agree that by execution and performance of this Agreement, neither party shall be deemed to have waived any of such rights.

12. **INDEPENDENT CONTRACTOR.** PERMITTEE is entering into this Agreement as an independent contractor engaged in PERMITTEE'S own work and business activities. PERMITTEE is not authorized by this Agreement to act as an employee or servant of CITY.

13. **TERM OF AGREEMENT; TERMINATION.** This Agreement shall continue in force and effect for a period of twenty (20) years from its Effective Date specified above, and thereafter from year to year, unless terminated by either party by giving written notice of termination not less than ninety (90) days prior to the end of the initial twenty-year term or any one-year renewal period, as the case may be. At its option, the CITY may also terminate this Agreement for any reason that the permit is terminated or may be terminated by the CITY under EXHIBIT A.

14. **ENTIRE AGREEMENT.** This Agreement, including the permits granted pursuant to this Agreement and the Exhibits attached to this Agreement, encompasses the entire agreement between the parties. No representations were made or relied upon by either party in executing this Agreement other than those expressly set forth herein. No agent, employee or other representative of either party is empowered to alter any of the terms of this Agreement, unless done in writing and signed by authorized representatives of both of the respective parties hereto.

15. **FORCE MAJEURE.** Neither party will be liable for the failure to fulfill its obligations under this Agreement if and to the extent such failure is caused by an occurrence beyond its reasonable control, including, without limitation: expropriation or confiscation of facilities, compliance with any order or decree of any governmental authority; acts of war or terrorism, floods or abnormal severe weather; riots, rebellion, or sabotage; fires or explosions; labor disputes, strikes, or other concerted acts of workmen; accidents or other casualty; and failures of utilities, local exchange carriers, cities, municipalities, and other political subdivision to follow laws, agreements, or contracts. Further, neither party will be liable for delays caused by the inaction of utilities, local exchange carriers, or other political subdivisions in granting access to rights of way, poles, or any other required items needed for the installation or operation of the Communications Facilities.

CITY OF LA VISTA, NEBRASKA,

Douglas Kindig, Mayor

ATTEST:

Pamela A. Buethe, CMC
City Clerk

ACCEPTED AND AGREED TO:
TELEPORT COMMUNICATIONS AMERICA, LLC

By:

Title:

Date:

[Signature]
Assistant Secretary
January 15, 2014

Attest:

Title:

Date:

[Signature]
Senior Contract Manager - Legal
Jan. 15, 2014

APPROVED AS TO FORM:

City Attorney

EXHIBIT A

STATEMENT OF POLICY AND STANDARD SPECIFICATIONS FOR COMMUNICATIONS FACILITIES ON CITY PROPERTY (Revised December, 2013)

As used in this document, "Permittee" includes the permittee issued a permit to which a statement of policy and specifications set forth in this document are applicable by agreement between the City of La Vista, Nebraska and the permittee, as well as any successor in interest and/or assignee of such permittee.

SECTION A – PERMIT REQUIRED

No person shall use any space above, on, or beneath the surface of any street, alley, sidewalk or other public ground within the City of La Vista for the installation, operation and maintenance of any underground fiber optic cable, coaxial cable, or any other communication cable, line, facility or appurtenance, unless such person has received a permit therefor, granted by agreement approved by resolution of the City Council or as otherwise provided herein. This policy and these specifications shall not apply to any cable installed or operated by the holder of any City franchise for the provision of telephone, cable television, or communications service to the inhabitants of the City as described in such franchise.

SECTION B – APPLICATION FOR PERMIT

- (1) Application for such permit shall be made to the Permits and Inspection Division of the Community Development Department of the City, and such application shall be in writing, stating specifically the space desired, its length, breadth and depth, the streets, alleys, sidewalks or other public spaces intended to be used, the use intended to be made thereof, a description of the user(s) if the facility is not to be available to the general public, a description of all users if any conduit is to be shared by a number of users, and the carrying capacity and diameter of the cable or other facilities being installed. The Permits and Inspection Division shall forward the application to the Public Works Department for review and comment. The Permits and Inspection Division and/or the Public Works Department may request such additional information as they deem appropriate for their determination or that of the City Council with reference to such application. All such applications and requests for which there is no agreement currently in effect conforming to this statement of policy and these specifications shall be referred to the City Council for approval of an agreement by resolutions prior to the granting of a permit. Other permits (for which such an agreement is currently in effect) may be granted by the Permits and Inspection Division with the approval of the Public Works Department.
- (2) Following initial application and discussions with the Permits and Inspection Division and/or the Public Works Department concerning the placement of such cable, line or facility, and related appurtenances, the applicant shall supply accurate drawings under seal of a Nebraska-licensed professional engineer produced to a scale as specified by the City representatives during discussion and review of the initial application. The plans include a plan and profile of the proposed route, with right-of-way lines and pavement

lines shown. Such plans must show typical sections for pavement cuts and crossings, with specific details for any conflicts with other utility structures and conduits.

- (3) Within thirty days after completion of the construction and installation work, the Permittee shall provide as-built construction drawings, signed and certified by a Nebraska-licensed professional engineer, to the Public Works Department. In that connection, one set of paper prints shall be provided, along with a digital copy on electronic storage media and with each sheet being a .pdf file. In addition, ArcGIS or AutoCAD files shall be provided to the Public Works Department on electronic storage media so that city-wide maps may be kept current. Updated route maps, required drawings, and as-built construction drawings must be provided to the Public Works Department whenever a change is made to the approved cable, line, or facility, and related appurtenances placement.

SECTION C – CONSTRUCTION SPECIFICATIONS

- (1) The work shall be constructed in accordance with plans and specifications approved by the Public Works Department, which approval shall be granted in a competitively neutral and non-discriminatory manner. All excavations and pavement replacements in public streets shall comply with Chapter 93 of the La Vista Municipal Code. Where cable or conduit is located beneath the pavement of major traffic streets, or as directed in writing by the Public Works Department, the minimum depth from the top of the cable or conduit to the top surface of the street shall be not less than thirty inches. Cable or conduit buried beneath residential streets shall have a minimum depth below the top surface of the street of twenty-four inches, unless a greater depth is directed by the Public Works Department in writing. In no instances shall cable or conduit be buried to a depth of less than twenty-four inches. Pull boxes and other appurtenances shallower than the depths above specified shall be clearly shown on the completed plans and as-built construction drawings covering the installation work.
- (2) All land surfaces and all pavement shall be restored to the same or similar conditions existing prior to Permittee's construction. All established lawns which have been disturbed by the installation shall be re-sodded and all other earthen surfaces shall be seeded unless otherwise specified in the permit.
- (3) All cable buried beneath public streets must be encased in a protective sheath strong enough to avoid damage from the first accidental contact with hand tools. All pavement cuts must be completed in accord with current City ordinances and specifications.

SECTION D – BOND, INSURANCE AND PUBLIC LIABILITY

- (1) Prior to commencing any construction or installation activity under a permit, Permittee shall file with the City Engineer a continuing performance bond guaranteeing Permittee's performance of the agreement and compliance with the conditions of the agreement and of the permit. Such bond shall be in the sum of Fifty Thousand Dollars (\$50,000.00), such greater sum as may be reasonably proportionate to the size and scope of the work to be performed within the City's rights-of-way and the potential loss(es) or damage(s) the City may sustain if Permittee fails to perform the agreement and comply with the

conditions of the agreement and of the permit. Such bond shall be conditioned that Permittee:

- (A) shall faithfully perform the agreement and comply with all conditions of the agreement and of the permit;
- (B) shall save and keep the City free and harmless from any and all loss, liability and damage, and claims for damages, arising from or out of the use of the space subject to the permit or arising from or out of Permittee's activities and operations under the agreement and permit, except such claims as may arise based solely upon the City's own gross negligence or intentional misconduct;
- (C) shall conduct operations and activities under the agreement and permit such that the street(s), alley(s), sidewalk(s) and other public ground(s) affected by Permittee's operations under the agreement and permit shall at all times after the completion of such operations be safe for public use;
- (D) shall save and keep the City free and harmless from any and all loss, liability or damages, and claims for damages, arising from or growing out of the granting of such permit, except such claims as may arise based solely upon the City's own gross negligence or intentional misconduct;
- (E) will remove, at the conclusion of the term of the agreement and at Permittee's own cost, any cable, conduit, equipment, and other facility buried or installed by Permittee, to the extent such removal is requested by the City, at the sole expense of Permittee or its successors or assigns, and after such removal restore all land surfaces and all pavement as specified more fully in SECTION C(2), above;
- (F) shall faithfully comply with and observe all of the terms and conditions of this statement of policy and of these specifications, and of the conditions and provisions of the La Vista Municipal Code; and
- (G) shall promptly and fully pay, when due, any amounts coming due to the City or others under the agreement or permit.

Such bond by its terms shall remain in effect through the end of the term of the agreement or until Permittee is no longer operating its telecommunications facilities within the City, whichever is later. The bond shall be written by a surety company or companies authorized to transact a surety business in Nebraska, and the bond and surety(ies) must be approved by the City Engineer before the permit shall become effective. The Permittee and the owners (from time to time) of the permitted facility shall be jointly and severally liable to the City for the performance of all of the conditions of the bond. Whenever the City Engineer shall be of the opinion that the sum or the surety on the bond given in connection with the permit has become insufficient and shall so declare in writing sent by regular U.S. Mail to Permittee or his, her or its successor or assign, a new bond for such permit shall thereupon be filed with a new surety to be approved by the City Engineer.

- (2) The Permittee, or his, her or its successor or assign, shall at all times have in full force and effect, and provide to the City Engineer, certificates of insurance demonstrating insurance coverages having limits of liability of not less than the following amounts:
- (A) Comprehensive General Liability Insurance: Limits of not less than \$1,000,000 per occurrence and \$2,000,000 general aggregate. The City of La Vista shall be named as an Additional Insured on such coverages on a primary and on-contributory basis.
 - (B) Automobile Liability Insurance: Limits of not less than \$2,000,000 Combined Single Limit (CSL) per accident, with coverage applying to and regarding all Owned, Hired, and Non-Owned motor vehicles.
 - (C) Workers' Compensation Insurance: Limits: Statutory coverage for each State in which the work and any portion of the work is located or performed.
 - (D) Employer's Liability Insurance: Limits: \$100,000 each Accident; \$100,000 Disease (per person); \$500,000 Disease (policy limit).

The Comprehensive General Liability Insurance coverage described in Section D(2)(A) above and the Automotive Liability Insurance coverage described in Section D(2)(B) above may each be provided by one or more policies of insurance, including umbrella liability policies, which in combination are sufficient to provide the minimum limit of liability coverage specified.

All such policies and certificates of insurance shall be issued by companies authorized to issue such policies in the State of Nebraska, shall be subject to approval by the City Engineer prior to the commencement of any construction or installation activity under a permit, and shall provide that the policy shall not be cancelled or terminated except upon filing by the insurer with the City Engineer a written notice of cancellation or termination at least thirty (30) days prior to the effective date of such cancellation or termination. Any cancellation, termination, or lapse of a required insurance coverage shall automatically revoke any permit issued, but the Director of Public Works may reinstate such permit if satisfactory certificate(s) of insurance is/are provided within thirty days.

SECTION E – INTERFERENCE WITH OTHER PUBLIC FACILITIES, RELOCATION, IDENTIFICATION OF COMMUNICATIONS CABLE

- (1) No person, whether permitted under this document or otherwise, shall ever use the space above, on or beneath any street, alley, sidewalk or public ground of the City in such manner as to interfere with any traffic control or energy cable, sewer, gas or water installation, or any other public facility or utility lawfully located above, on, or beneath such street, alley, sidewalk or other public space, except upon consent of the City specifically granted in the permit. Whenever any applicant or Permittee is given permission to relocate any existing public facility, such relocation shall be entirely at the cost and expense of the applicant or Permittee. All such relocation work shall be subject to the approval of the City of La Vista or other public entity controlling such public facility or utility, and all such work shall be done promptly in accordance with the

directions of the Public Works Department so as to minimize the interruption of the public's use of such facilities.

- (2) All work undertaken by the applicant or Permittee that requires inspection by the City, as specified by law or ordinance or in the permit or agreement, shall be performed subject to the requirement that the City be fully reimbursed for its reasonable and documented inspection costs, whether the same are incurred during the initial installation, during the relocation of Permittee's facilities or facilities belonging to the City or any other utility service, or during maintenance or repair work by Permittee.
- (3) All permits governed by these specifications are granted subject to the express requirement and condition that whenever the City of La Vista, the State of Nebraska, the County of Sarpy, any other public body, Omaha Public Power District, Metropolitan Utilities District, any other publicly-owned entity, Black Hills Energy, or any holder of any franchise from the City, needs or desires to perform work in proximity to the facilities of Permittee, Permittee shall relocate or otherwise safeguard its facilities within a reasonable time, not to exceed sixty (60) days, after written request for the same, in order to reasonably accommodate such work. If Permittee fails to relocate or safeguard same within a reasonable time following such request, then the City of La Vista shall have the right to relocate or allow relocation of Permittee's facility(ies) and to assess and collect from Permittee the reasonable and documented cost of such relocation.
- (4) At its own cost, Permittee shall appoint a local agent, who shall be available on a twenty-four hours per day, seven days per week basis, to provide to the City, any public entity, or any other person permitted to do work in a City right-of-way, detailed and accurate information concerning the location (whether in plan, section or profile, or any combination of the same) of the Permittee's cable, lines, appurtenances or other facilities. This requirement may be satisfied by the Permittee's utilization of a local utility locating service maintained by a third party or any other local agency able to provide such information. Permittee shall be a member of the Underground Digger's Hotline system.
- (5) Permittee shall at all times be solely responsible for injuries and damage to its cable, lines, appurtenances and other facilities, caused by any party due to any inaccuracy in the information provided by Permittee or its agent(s) with respect to the location of such cable, lines, appurtenances, or other facilities. The City of La Vista and other parties working on public property shall be responsible for damage to the Permittee's cable, lines, appurtenances, and other facilities only if and to the extent that such damage results from intentional damage or willful disregard of the cable, lines, appurtenances or other facilities of the Permittee.

SECTION F – REVOCATION OF PERMIT; REMOVAL OF FACILITIES

- (1) If Permittee
 - (a) fails to make any required payment to the City within thirty (30) days after the due date, or

- (b) fails or neglects to comply with any material provision of this statement of policy, these specifications, the permit, the agreement, or any other provision of the La Vista Municipal Code applicable to the permit or use and occupancy of City right-of-way,

and if in either event Permittee fails to cure such breach within thirty (30) days after the City Engineer has mailed written notice of such breach to Permittee, then the City Council may revoke the permit issued to Permittee.

- (2) Upon revocation, expiration or termination of the permit, Permittee shall forthwith either remove or abandon in place, as directed by the City Engineer, the cable, lines, facilities, and/or appurtenances for which the permit was granted; *provided, however*, that cable buried directly (i.e., not buried in conduit) may be abandoned in place at the option of Permittee. If pursuant to the foregoing, the City Engineer directs Permittee to remove Permittee's cable, lines, facilities and/or appurtenances, then within a reasonable time and at its own cost, Permittee shall remove as directed any cable, lines, facilities, and/or appurtenances buried or installed by Permittee, and after such removal Permittee shall restore all land surfaces and all pavement as specified more fully in SECTION C(2) above. Cable, lines, facilities, and/or appurtenances that are not removed, with the permission of or at the direction of the City Engineer, shall become the property of the City upon the City Engineer's certification that the Permittee has complied with all of the City Engineer's directives concerning removal or abandonment in place of the specific segment of cable, lines, facilities, and/or appurtenances involved. If Permittee fails or refuses to conclude removal or abandonment in place as directed by the City, and restoration as specified more fully in SECTION C(2), within six (6) months after revocation, expiration or termination of the permit under this section, then the City may cause such work to be performed and the cost of such work shall be paid by Permittee to the City on demand, and until paid such cost shall be a lien against and upon call cable, lines, facilities, appurtenances, and other property of the Permittee located within the corporate limits of the City.
- (3) If the City Council determines that right-of-way or other public ground space for which the permit was granted is needed for other public use and that no relocation within the specific right-of-way or public ground is available as a reasonably feasible alternative space, then Permittee's rights under the permit may be transferred, by co-operation between the City and the Permittee, and to the extent reasonably possible, to another specific nearby right-of-way. Such relocation work shall be accomplished by the permit holder at its own cost within the time frame specified in Section E(3), above.

SECTION G – RENTAL FEE FOR SPACE (FOR NON-PUBLIC USE)

- (1) When Permittee is making private use of the installed cable, lines facilities, and appurtenances, Permittee shall pay to the City an annual rental for the use and occupancy of the space beneath public streets, alleys, sidewalks or other public grounds occupied by such cable, lines, facilities, and appurtenances, which rental shall be Two Dollars (\$2.00) per lineal foot of space occupied underneath the public streets, alleys, sidewalks or other public grounds. For this purpose, private use means any use that is not described in Section H below. So as to prevent expense to the public for such private use of right-of-

way, and to fully compensate the public for all regulatory expenses resulting from such use, and in addition to the Permittee's obligation to pay for all inspection, relocation and facility location costs as specified above, Permittee shall promptly pay the City for all actual direct and indirect costs incurred by the City in providing barricading, traffic detour or warning signing or cautionary flagging not actually performed by Permittee and for all other actual direct and indirect expenses incurred by the City in regulating Permittee's use of public right-of-way pursuant to the permit and the agreement.

- (2) All payments becoming due under this document shall be made to the City of La Vista and shall be due and payable, in advance, on the first day of January of each year; *provided, however*, if the permit is issued after the first day of January, the amount of the initial rental payment shall be prorated from the date such permit is issued through December 31 of that same calendar year, and such initial rental payment shall be due and payable within ten days after the prorated rental amount due is certified to Permittee by the City Engineer. Any annual rental due (other than the rental due for any initial partial year) shall be due and payable on the first day of January each year. All rental not paid when due shall bear interest at the maximum rate of interest allowable by law in the State of Nebraska under such circumstances, or at any lesser rate of interest that may be specified in the permit.

SECTION H – COSTS TO BE PAID FOR PUBLIC USE PROVIDERS

- (1) If the Permittee is a communications company offering communication services, fiber rental, or fiber use to users or subscribers within the corporate limits of the City for a fee and using the public space for such purposes, the rental fee stated in Section G above shall not apply. In lieu thereof, the City's occupation tax per Chapter 113 of the La Vista Municipal Code shall apply. Communications services shall be defined as services provided by the carrier that accommodate and enable the transmission, between or among points specified by the subscriber or user, of information or data of the subscriber's or user's choosing, without a change in the form or content of the information as sent or received. In addition to the occupation tax, Permittee shall promptly pay the City for all actual direct and indirect costs incurred by the City in providing barricading, traffic detour, or warning signing and cautionary flagging not performed or provided by Permittee, and for all other actual direct and indirect expense incurred by the City in regulating Permittee's use of public right-of-way pursuant to the permit and the agreement.

SECTION I – CONFLICTS WITH PERMIT OR AGREEMENT

All terms and provisions of the agreement between the City and Permittee, of the permit issued to Permittee, and of this document, shall be enforced and applicable to the maximum extent possible. If, however, there is any conflict between or among such terms and provisions, then (1) the terms and provisions of the permit shall control over any conflicting terms in this document, and (2) the terms and provisions of the agreement shall control over any conflicting terms in the permit and/or this document. All Permittee requirements shall be carried out at Permittee's sole cost.

TELEPORT COMMUNICATIONS AMERICA, LLC

FIDELITY INVESTMENTS EAST ROUTE OMAHA - NEBRASKA PROJECT

COVER SHEET

| | | | |
|----------------------|-----|------------------|------|
| DESIGN BY: KYLER L. | | QCD BY: KYLER L. | |
| CHECKED BY: KYLER L. | | | |
| PHONE # 435-823-9252 | | | |
| DATE: | | | |
| DATE | BY | REVISION | APPR |
| 10/26/12 | RS | CAD | |
| 11/5/12 | DL | REVISION | |
| 11/7/12 | AM | REVISION | |
| 09/12/13 | LSB | REVISION | |
| 09/16/13 | CB | REVISION | |
| 11/01/13 | AC | REVISION | |
| | | | |
| | | | |
| | | | |
| | | | |

TELEPORT COMMUNICATIONS
AMERICA, LLC



FIDELITY INVESTMENTS EAST ROUTE
OMAHA - NEBRASKA

TELEPORT COMMUNICATIONS AMERICA, LLC

| | | |
|------------|--------|------------------------|
| PLOT DATE: | SCALE: | FILENAME & SHEET NAME: |
| 11/1/13 | NTS | COVER |

W&HP

SECTION: TOWER, RANGE

STATE OF NEBRASKA 11-13-13 FIDELITY INVESTMENTS DRAFTING

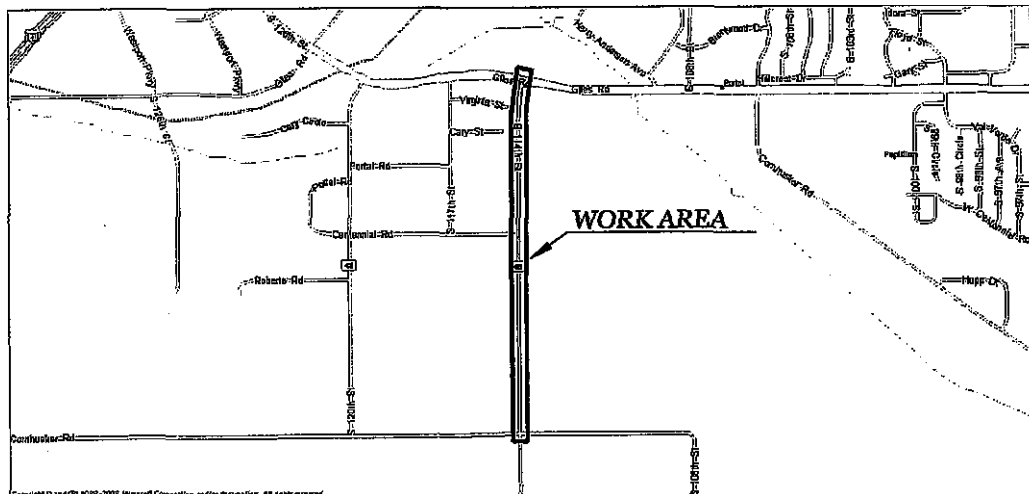

CONSTRUCTION NOTES

1. The contractor shall comply with all policies and procedures contained in AT&T's Metro Field Operations Construction Standards Manual and all requirements from local permitting authorities. Local permitting authorities include: Sarpy County, City of La Vista, and US Army Corps of Engineers. The various permits obtained for the project are on file in the offices of the engineer.
2. Miscellaneous structures and obstructions such as sign posts, mail boxes, meter boxes, or other obstructions, shall be avoided or removed and reinstated in original or better condition.
3. The contractor shall be responsible, at all times, for the maintenance of the streets or other utilities affected by construction operations—detour shall not be permitted to accumulate and all premises shall be maintained in a neat workman like condition.
4. The contractor shall take adequate precautions to protect existing facilities, sidewalks, curbs, pavements, utilities, foliage, adjoining property and structures outside of right-of-way, and to avoid damage there to.
 5. The following special provisions shall apply to traffic regulation during the extent of this project:
 - a. There shall be, at all times, adequate vehicle and pedestrian access for ingress and egress for the properties adjacent to the project.
 - b. During non-working hours, the contractor shall keep the existing traffic lanes clear from interference including all approaches and interchanges.
 - c. If lane blockage is unavoidable, the contractor shall notify the traffic engineering departments, police departments, fire departments, ambulance services, school bus garages and other agency operators as appropriate so these agencies may re-route their vehicles around the construction zone(s).
6. Where hazardous conditions exist, proper capping, flagging and barricading shall be provided as directed by the engineer. Supplemental signs, flag persons and barricades shall be provided by the contractor.
7. Trenches in paved areas shall be saw-cut to the full depth if surfacing or as required by the permitting authority. Paved surfaces shall be repaired in accordance with the permitting authority's specifications.
8. The contractor shall comply with all current and applicable Occupational Safety and Health Administration (OSHA) federal, state and local rules and regulations governing the safety of employees and materials during excavation, trenching, shoring, and installation and backfilling operations on this project.
 9. As required, a waste site shall be designated for the disposal of excess materials and debris.
 10. No trench or excavation site shall be left open overnight or unattended.
11. Right-of-way restoration and street and sidewalk repair/replacement shall be in compliance with the local permitting authority.
 12. All fiber cable minimum depth must be 48".
13. When it is warranted to use dielectric fiber cable in an underground situation with no metallic conduit, a solid copper locate wire of 12 gauges must be pulled and placed along with the dielectric fiber cable in the same conduit. This copper tracer wire must be grounded at each access point (manhole, handhole or pull) and shall serve the same purpose as the metal continuity of armored cables to allow for electronic location during plant protection.
14. Insulators occupied by the cable shall be sealed at termination points using rubber plugs and compression bands; vacuum insulators or castable resin shall be sealed at termination points with a rubber plug equipped with a pull line attachment ring on which to terminate the pull line. Appropriate sealant compound shall be used to seal and cap gaps.
15. Handrocks must be smooth bore polyethylene with a minimum I.D. of 1.25".
16. Fiber optic cable and/or duct placed by placing or trenching methods shall have marker tape placed twelve inches (12") directly above.
17. Brushing and trimming as-required. Brush, branches and refuse from clearing operations shall, without delay, be removed from the vicinity of the right-of-way.
18. Construction contractor(s) and inspector(s) shall have a copy of the permit(s) on-site and shall be available for inspection immediately upon request by the permitting authority or permitting authority representative.
19. No excavation, digging, tunneling, trenching, boring, placing, installation of facilities, equipment or improvements above, on or beneath the surface of any right-of-way may begin without a signed permit from the governing permitting authority.
20. Contractors need to maintain a minimum 5' horizontal clearance from sewer mains and a minimum 3' horizontal clearance from water mains and storm drains. If you cross these facilities at any angle between 45° and 90°.

CANAL CROSSING REQUIREMENTS

TBD

CONSTRUCTION NOTES

| | | | |
|-----------------------|-----|------------------|------|
| DESIGN BY: KYLER L. | | OCD BY: KYLER L. | |
| FIELD BY: KYLER L. | | | |
| PHONE #: 435-623-6252 | | | |
| DATE: | | | |
| DATE: | BY | REVISION | APPR |
| 10/26/12 | RS | CAD | |
| 11/29/12 | JL | REVISION | |
| 11/27/12 | AM | REVISION | |
| 06/12/13 | LSB | REVISION | |
| 09/18/13 | CD | REVISION | |
| 11/01/13 | AC | REVISION | |

TELEPORT COMMUNICATIONS
AMERICA, LLC



FIDELITY INVESTMENTS EAST ROUTE
OMAHA — NEBRASKA

TELEPORT COMMUNICATIONS AMERICA, LLC

| | | |
|------------|--------|------------------------|
| PLOT DATE: | SCALE: | FILENAME & SHEET NAME: |
| 11/1/13 | NTS | NOTES |

W&HP

CITY OF: LA VISTA ~ NEBRASKA
COUNTY: SARPY

THIS JOB WILL CONSTRUCT
5,723' OF DIRECTIONAL BORE, PLACE 5,723' OF (3)1.25" CONDUITS.
6,223' OF 48F SM FIBER CABLE. (4) 3'X4'X3' HANDHOLES.
(2) 5/8"X8' GROUND RODS AND (1) TEST STATION (LCAT).

[illegible]

MATERIAL RAKE OFF SHEET

DESIGN BY: KYLER L.
 FIELD BY: KYLER L.
 PHONE #: 435-823-4252
 DATE:

AC'D BY: KYLER L.

TELEPORT COMMUNICATIONS
AMERICA, LLC

FIDELITY INVESTMENTS EAST ROUTE
OMAHA - NEBRASKA

TELEPORT COMMUNICATIONS AMERICA, LLC

[illegible]

PLOT DATE:

11/1/13

SCALE:

NTS

FILENAME & SHEET NAME:

MATERIAL

UTILITIES & SURFACE FEATURES - LINETYPES & SYMBOLS

| | | | | | |
|--|------------------|--|--------------------|--|---------------------|
| | EXIST CONDUIT | | ELECTRIC MANHOLE | | FIBER SYMBOL |
| | PROP CONDUIT | | ELECTRIC POWER BOX | | EXIST FIBER SPLICE |
| | EXIST CABLE | | GAS MANHOLE | | PROP FIBER SPLICE |
| | PROP CABLE | | GAS METER | | EXIST FIBER STORAGE |
| | TBOC/EOP | | GAS VALVE | | PROP FIBER STORAGE |
| | CENTERLINE | | GAS VENT | | EXIST MANHOLE |
| | PROPERTY LINE | | IRRIGATION VALVE | | PROP MANHOLE |
| | RIGHT-OF-WAY | | IRRIGATION VAULT | | EXIST HANDHOLE |
| | EASEMENT | | IRRIGATION MANHOLE | | PROP HANDHOLE |
| | FENCE | | SANITARY MANHOLE | | BORE PIT |
| | WALL | | STORM DRAIN | | PROP GROUND ROD |
| | R/R TRACKS | | STORM CATCH BASIN | | MARKER |
| | SANITARY SEWER | | STORM MANHOLE | | SIGNAL POLE |
| | STORM SEWER | | WATER HYDRANT | | R/R CROSSING SIGNAL |
| | POWER | | WATER MANHOLE | | SIGN |
| | TELEPHONE/COPPER | | WATER METER | | LUMINAIRE |
| | FIBER OPTIC | | WATER VALVE | | TREE |
| | CABLE TV/COAX | | WATER VAULT | | STEEL PILING |
| | GAS | | WATER VENT | | CULVERT |
| | WATER | | JUNCTION BOX | | MONUMENT |
| | IRRIGATION | | PEDESTAL | | MILE MARKER/POST |
| | TRAFFIC SIGNAL | | VENT | | |
| | STREET LIGHT | | X-BOX (QWEST) | | |

AERIAL UTILITIES - LINETYPES & SYMBOLS

| | | | | | |
|--|-----------------|--|--------------------------|--|-------------------------|
| | EXISTING STRAND | | POWER/PHONE/CATV | | POWER |
| | STRAND | | POWER/CATV | | PHONE |
| | EXISTING CABLE | | POWER/PHONE | | OTHER POLE |
| | CABLE | | VGR GROUND | | FIBER SYMBOL |
| | | | EXIST GUY | | PROP GUY |
| | | | EXIST S/W ANCH | | PROP S/W ANCH |
| | | | EXIST FIBER SPLICE | | PROP FIBER SPLICE |
| | | | 100' EXIST FIBER STORAGE | | 100' PROP FIBER STORAGE |

SURFACE FEATURES - LABELS

| STREET ASPH | STREET TEXT | D/W DRIVEWAY TEXT | S/W SIDEWALK TEXT | 0' DIMENSION |
|-------------|-------------|--------------------|-------------------|--------------|
| | STATION TIC | 0+00 TEXT | 0+00 TEXT | |
| | | EXIST STATION TEXT | PROP STATION TEXT | |

ABBREVIATIONS

| | | |
|------------------|-----------------------|-----------------------|
| D/W DRIVEWAY | P/L PROPERTY LINE | O/S OFFSET |
| S/W SIDEWALK | EOP EDGE OF PAVEMENT | CATV CABLE TELEVISION |
| R/W RIGHT OF WAY | TBOC TOP BACK OF CURB | FO FIBER OPTIC |

DETAILS AND SECTIONS CALLOUT SYMBOLOLOGY

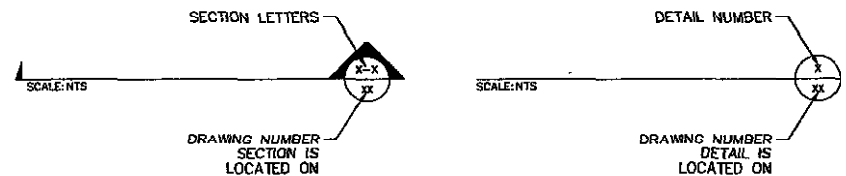

LEGEND SHEET

DESIGN BY: KYLER L. OCT BY: KYLER L.
 CHECKED BY: KYLER L.
 PHONE #: 435-825-4252
 DATE:

TELEPORT COMMUNICATIONS
 AMERICA, LLC

FIDELITY INVESTMENTS EAST ROUTE
 OMAHA -- NEBRASKA

TELEPORT COMMUNICATIONS AMERICA, LLC

| DATE | BY | REVISION | APPR |
|----------|-----|----------|------|
| 10/28/12 | RS | CAD | |
| 11/5/12 | IL | REVISION | |
| 11/27/12 | AM | REVISION | |
| 08/12/13 | LSB | REVISION | |
| 09/10/13 | CD | REVISION | |
| 11/20/13 | AC | REVISION | |



| | | |
|------------|--------|------------------------|
| PLOT DATE: | SCALE: | FILENAME & SHEET NAME: |
| 11/1/13 | NTS | LEGEND |

W&HP

DATE: 11/1/13 BY: KYLER L. SHEET: 1 OF 1

ENCLOSURE DETAILS

NO SCALE

COVER FEATURES:
22000 LBS. WEIGHT LOAD ON 10"x20" PLATE
2" X 2" 1/2" IN. HEX HEAD FASTENERS
2" BOLT DOWN
REINFORCED STEEL BOX MOUNT
POLYMER CONCRETE CONSTRUCTION
NON-SKID SURFACE (STANDARD)
APPROX. WEIGHT 145 LBS.

PCC243600A04

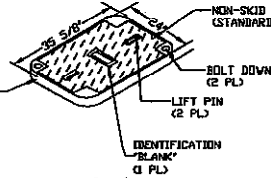

BOX FEATURES:
POLYMER CONCRETE
CONSTRUCTION
REINFORCED
STAGGABLE
APPROX. WEIGHT 300 LBS.

PCB243618A04

PCB243618A04

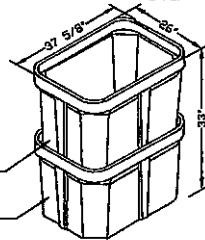

COVER FEATURES:
22000 LBS. WEIGHT LOAD ON 10"x20" PLATE
2" X 2" 1/2" IN. HEX HEAD FASTENERS
2" BOLT DOWN
REINFORCED STEEL BOX MOUNT
POLYMER CONCRETE CONSTRUCTION
NON-SKID SURFACE (STANDARD)
APPROX. WEIGHT 145 LBS.

BOLT DOWNS
(2 PL. EA. HALF)

LIFT PINS
(1 PL. EA. HALF)

IDENTIFICATION
(1 PL. EA. HALF)

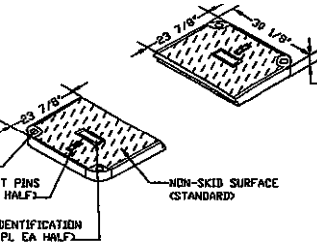

BOX FEATURES:
POLYMER CONCRETE
CONSTRUCTION
REINFORCED
STAGGABLE
APPROX. WEIGHT 300 LBS.

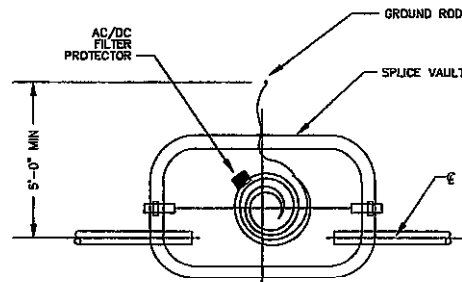
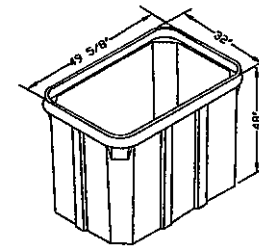

NOTE:
SPLICE CASE AND FIBER CABLES
NOT SHOWN FOR CLARITY.

PLAN

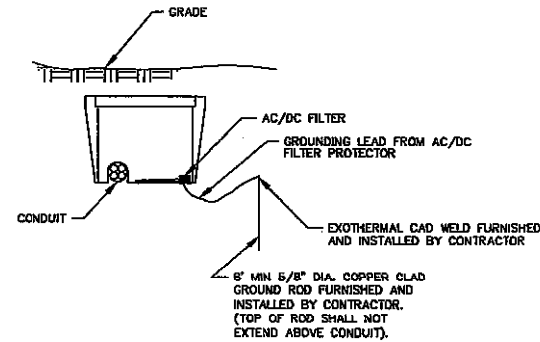

ELEVATION

GROUNDING INSTALLATION DETAILS AT SPICE VAULT

NO SCALE

DETAIL SHEET

DESIGN BY: KYLER L.
FIELD BY: KYLER L.
PHONE #: 435-623-4252
DATE:

QCD BY: KYLER L.

TELEPORT COMMUNICATIONS
AMERICA, LLC

FIDELITY INVESTMENTS EAST ROUTE
OMAHA - NEBRASKA

TELEPORT COMMUNICATIONS AMERICA, LLC

| DATE | BY | REVISION | APP'D |
|----------|-----|----------|-------|
| 10/28/12 | ES | CAD | |
| 11/5/12 | TL | REVISION | |
| 11/7/12 | AM | REVISION | |
| 08/12/13 | LSB | REVISION | |
| 09/18/13 | CD | REVISION | |
| 11/01/13 | AC | REVISION | |



| PLOT DATE: | SCALE: | FILENAME & SHEET NAME: |
|------------|--------|------------------------|
| 11/1/13 | NTS | DETAIL01 |

W&HP#

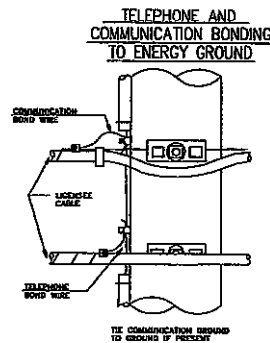
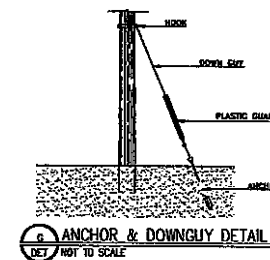
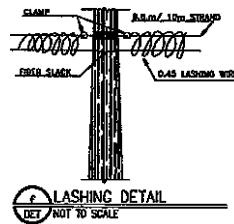
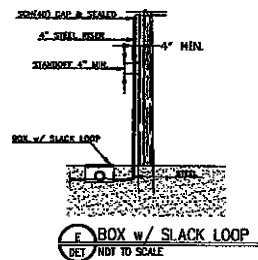
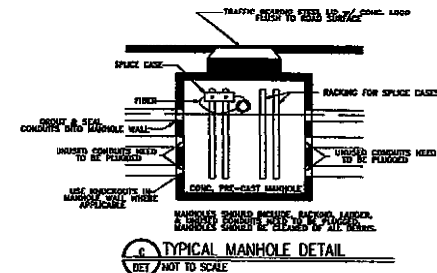
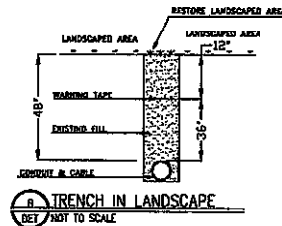
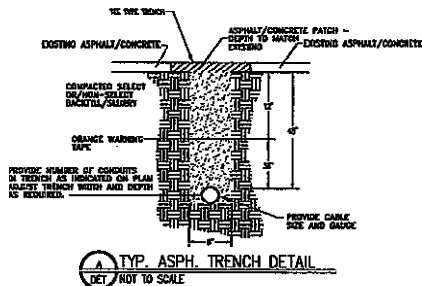

DETAIL SHEET

DESIGN BY: KYLER L.
FIELD BY: KYLER L.
PHONE #: 435-523-4232
DATE: _____

QC'D BY: KYLER L.

TELEPORT COMMUNICATIONS
AMERICA, LLC

FIDELITY INVESTMENTS EAST ROUTE
OMAHA -- NEBRASKA

TELEPORT COMMUNICATIONS AMERICA, LLC

| DATE | BY | REVISION | APPROV |
|----------|-----|----------|--------|
| 10/25/12 | RS | CAD | |
| 11/5/12 | TL | REVISION | |
| 11/2/12 | AM | REVISION | |
| 09/15/13 | LSP | REVISION | |
| 09/18/13 | CO | REVISION | |
| 11/01/13 | AC | REVISION | |



PLOT DATE:
11/1/13

SCALE:
NTS

FILENAME & SHEET NAME:
DETAIL02

W&HP#

BONDING RIBBON AND CONNECTORS SHALL BE AS INDICATED ON THE DRAWINGS AND AS MANUFACTURED BY ANIKTER (312) 865-8000

ALL CONNECTIONS TO GROUND RODS AND OTHER CONNECTIONS INDICATED AS EXOTHERMAL WELD ON THE DRAWINGS SHALL USE "COO WELD" MATERIALS AS MANUFACTURED BY ERICO PRODUCTS (800) 248-8353. CONNECTIONS MADE FROM THIS PROCESS SHALL BE IN ACCORDANCE WITH IEEE STANDARDS 80 AND 837. THE WELDS SHALL BE THE PROPER SIZE AND CONFIGURATION FOR THE APPLICATION.

GROUND RODS SHALL BE COPPER-CLAD STEEL RODS MINIMUM 5/8 INCH DIAMETER AND MINIMUM 8 FEET LONG.

ALL GROUNDING WIRE SHALL BE NO. 8 SOLID COPPER WIRE UNLESS OTHERWISE INDICATED ON THE DRAWINGS.

A technical diagram of a splice case assembly. The central component is a rectangular splice case with a hatched pattern, mounted on a base. A ground block is positioned at the top, connected to the splice case by a #6 solid copper wire. A 5/8" x 8" ground rod is also shown. A #12 solid copper locate wire is connected to the splice case. Fiber optic cables enter from the left and right, connected to the splice case. A 1 1/4" conduit is shown on the right side, connected to the splice case.

| DESIGN BY: KYLER L. | | DC'D BY: KYLER L. | |
|-----------------------|----|-------------------|-----|
| RELEASED BY: KYLER L. | | | |
| PHONE # 435-622-4250 | | | |
| DATE: | | | |
| | | | |
| DATE | BY | REVISION | APP |
| 10/26/12 | RS | CAD | |
| 11/5/12 | TL | REVISION | |
| 11/7/12 | AM | REVISION | |
| 06/12/13 | SB | REVISION | |
| 09/10/13 | CD | REVISION | |
| 11/01/13 | AC | REVISION | |

ENGINEERING COMPANY
RMWT
P.O. BOX 331
NICHOLS, UT. 84645
PHONE: (435) 825-4252
E-Mail: engineering@rmwt.com

TELEPORT COMMUNICATIONS AMERICA, LLC

| | | |
|------------|--------|------------------------|
| PLOT DATE: | SCALE: | FILENAME & SHEET NAME: |
| 11/1/13 | NTS | DETAIL03 |

W&HP#

MARKER POST TERMINATION

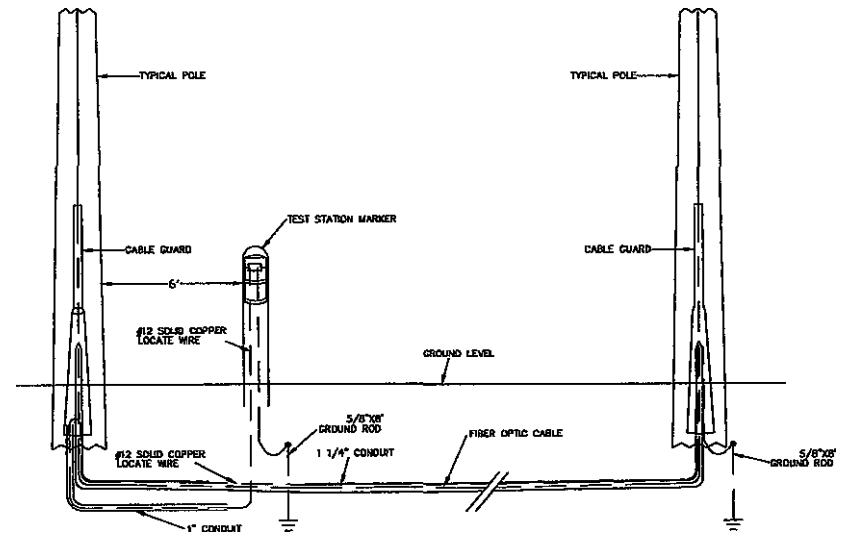
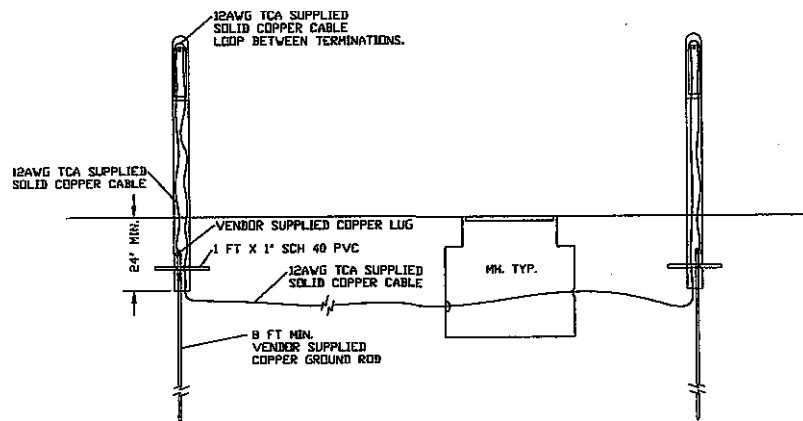

DETAIL SHEET

| | | | |
|-----------------------|-------------------|-----------------|------------|
| DESIGN BY: KYLER L. | QC'D BY: KYLER L. | | |
| FIELDED BY: KYLER L. | | | |
| PHONE: # 435-823-6252 | | | |
| DATE: _____ | | | |
| _____ | | | |
| _____ | | | |
| _____ | | | |
| _____ | | | |
| DATE: _____ | BY: _____ | REVISION: _____ | APP: _____ |
| 10/28/12 | RS | CAD | |
| 11/5/12 | IL | REVISION | |
| 11/7/12 | AM | REVISION | |
| 09/12/13 | LSB | REVISION | |
| 09/18/13 | CD | REVISION | |
| 11/01/13 | AC | REVISION | |
| _____ | _____ | _____ | _____ |
| _____ | _____ | _____ | _____ |
| _____ | _____ | _____ | _____ |
| _____ | _____ | _____ | _____ |
| _____ | _____ | _____ | _____ |
| _____ | _____ | _____ | _____ |
| _____ | _____ | _____ | _____ |
| _____ | _____ | _____ | _____ |
| _____ | _____ | _____ | _____ |
| _____ | _____ | _____ | _____ |
| _____ | _____ | _____ | _____ |
| _____ | _____ | _____ | _____ |
| _____ | _____ | _____ | _____ |
| _____ | _____ | _____ | _____ |
| _____ | _____ | _____ | _____ |
| _____ | _____ | _____ | _____ |
| _____ | _____ | _____ | _____ |
| _____ | _____ | _____ | _____ |
| _____ | _____ | _____ | _____ |
| _____ | _____ | _____ | _____ |
| _____ | _____ | _____ | _____ |
| _____ | _____ | _____ | _____ |
| _____ | _____ | _____ | _____ |
| _____ | _____ | _____ | _____ |
| _____ | _____ | _____ | _____ |
| _____ | _____ | _____ | _____ |
| _____ | _____ | _____ | _____ |
| _____ | _____ | _____ | _____ |
| _____ | _____ | _____ | _____ |
| _____ | _____ | _____ | _____ |
| _____ | _____ | _____ | _____ |
| _____ | _____ | _____ | _____ |
| _____ | _____ | _____ | _____ |
| _____ | _____ | _____ | _____ |
| _____ | _____ | _____ | _____ |
| _____ | _____ | _____ | _____ |
| _____ | _____ | _____ | _____ |
| _____ | _____ | _____ | _____ |
| _____ | _____ | _____ | _____ |
| _____ | _____ | _____ | _____ |
| _____ | _____ | _____ | _____ |
| _____ | _____ | _____ | _____ |
| _____ | _____ | _____ | _____ |
| _____ | _____ | _____ | _____ |
| _____ | _____ | _____ | _____ |
| _____ | _____ | _____ | _____ |
| _____ | _____ | _____ | _____ |
| _____ | _____ | _____ | _____ |
| _____ | _____ | _____ | _____ |
| _____ | _____ | _____ | _____ |
| _____ | _____ | _____ | _____ |
| _____ | _____ | _____ | _____ |
| _____ | _____ | _____ | _____ |
| _____ | _____ | _____ | _____ |
| _____ | _____ | _____ | _____ |
| _____ | _____ | _____ | _____ |
| _____ | _____ | _____ | _____ |
| _____ | _____ | _____ | _____ |
| _____ | _____ | _____ | _____ |
| _____ | _____ | _____ | _____ |
| _____ | _____ | _____ | _____ |
| _____ | _____ | _____ | _____ |
| _____ | _____ | _____ | _____ |
| _____ | _____ | _____ | _____ |
| _____ | _____ | _____ | _____ |
| _____ | _____ | _____ | _____ |
| _____ | _____ | _____ | _____ |
| _____ | _____ | _____ | _____ |
| _____ | _____ | _____ | _____ |
| _____ | _____ | _____ | _____ |
| _____ | _____ | _____ | _____ |
| _____ | _____ | _____ | _____ |
| _____ | _____ | _____ | _____ |
| _____ | _____ | _____ | _____ |
| _____ | _____ | _____ | _____ |
| _____ | _____ | _____ | _____ |
| _____ | _____ | _____ | _____ |
| _____ | _____ | _____ | _____ |
| _____ | _____ | _____ | _____ |
| _____ | _____ | _____ | _____ |
| _____ | _____ | _____ | _____ |
| _____ | _____ | _____ | _____ |
| _____ | _____ | _____ | _____ |
| _____ | _____ | _____ | _____ |
| _____ | _____ | _____ | _____ |
| _____ | _____ | _____ | _____ |
| _____ | _____ | _____ | _____ |
| _____ | _____ | _____ | _____ |
| _____ | _____ | _____ | _____ |
| _____ | _____ | _____ | _____ |
| _____ | _____ | _____ | _____ |
| _____ | _____ | _____ | _____ |
| _____ | _____ | _____ | _____ |
| _____ | _____ | _____ | _____ |
| _____ | _____ | _____ | _____ |
| _____ | _____ | _____ | _____ |
| _____ | _____ | _____ | _____ |
| _____ | _____ | _____ | _____ |
| _____ | _____ | _____ | _____ |
| _____ | _____ | _____ | _____ |
| _____ | _____ | _____ | _____ |
| _____ | _____ | _____ | _____ |
| _____ | _____ | _____ | _____ |
| _____ | _____ | _____ | _____ |
| _____ | _____ | _____ | _____ |
| _____ | _____ | _____ | _____ |
| _____ | _____ | _____ | _____ |
| _____ | _____ | _____ | _____ |
| _____ | _____ | _____ | _____ |
| _____ | _____ | _____ | _____ |
| _____ | _____ | _____ | _____ |
| _____ | _____ | _____ | _____ |
| _____ | _____ | _____ | _____ |
| _____ | _____ | _____ | _____ |
| _____ | _____ | _____ | _____ |
| _____ | _____ | _____ | _____ |
| _____ | _____ | _____ | _____ |
| _____ | _____ | _____ | _____ |
| _____ | _____ | _____ | _____ |
| _____ | _____ | _____ | _____ |
| _____ | _____ | _____ | _____ |
| _____ | _____ | _____ | _____ |
| _____ | _____ | _____ | _____ |
| _____ | _____ | _____ | _____ |
| _____ | _____ | _____ | _____ |
| _____ | _____ | _____ | _____ |
| _____ | _____ | _____ | _____ |
| _____ | _____ | _____ | _____ |
| _____ | _____ | _____ | _____ |
| _____ | _____ | _____ | _____ |
| _____ | _____ | _____ | _____ |
| _____ | _____ | _____ | _____ |
| _____ | _____ | _____ | _____ |
| _____ | _____ | _____ | _____ |
| _____ | _____ | _____ | _____ |
| _____ | _____ | _____ | _____ |
| _____ | _____ | _____ | _____ |
| _____ | _____ | _____ | _____ |
| _____ | _____ | _____ | _____ |
| _____ | _____ | _____ | _____ |
| _____ | _____ | _____ | _____ |
| _____ | _____ | _____ | _____ |
| _____ | _____ | _____ | _____ |
| _____ | _____ | _____ | _____ |
| _____ | _____ | _____ | _____ |
| _____ | _____ | _____ | _____ |
| _____ | _____ | _____ | _____ |
| _____ | _____ | _____ | _____ |
| _____ | _____ | _____ | _____ |
| _____ | _____ | _____ | _____ |
| _____ | _____ | _____ | _____ |
| _____ | _____ | _____ | _____ |
| _____ | _____ | _____ | _____ |
| _____ | _____ | _____ | _____ |
| _____ | _____ | _____ | _____ |
| _____ | _____ | _____ | _____ |
| _____ | _____ | _____ | _____ |
| _____ | _____ | _____ | _____ |
| _____ | _____ | _____ | _____ |
| _____ | _____ | _____ | _____ |
| _____ | _____ | _____ | _____ |
| _____ | _____ | _____ | _____ |
| _____ | _____ | _____ | _____ |
| _____ | _____ | _____ | _____ |
| _____ | _____ | _____ | _____ |
| _____ | _____ | _____ | _____ |
| _____ | _____ | _____ | _____ |
| _____ | _____ | _____ | _____ |
| _____ | _____ | _____ | _____ |
| _____ | _____ | _____ | _____ |
| _____ | _____ | _____ | _____ |
| _____ | _____ | _____ | _____ |
| _____ | _____ | _____ | _____ |
| _____ | _____ | _____ | _____ |
| _____ | _____ | _____ | _____ |
| _____ | _____ | _____ | _____ |
| _____ | _____ | _____ | _____ |
| _____ | _____ | _____ | _____ |
| _____ | _____ | _____ | _____ |
| _____ | _____ | _____ | _____ |
| _____ | _____ | _____ | _____ |
| _____ | _____ | _____ | _____ |
| _____ | _____ | _____ | _____ |
| _____ | _____ | _____ | _____ |
| _____ | _____ | | |

TELEPORT COMMUNICATIONS
AMERICA, LLC

FIDELITY INVESTMENTS EAST ROUTE
OMAHA - NEBRASKA

TELEPORT COMMUNICATIONS AMERICA, LLC



| | | |
|------------|--------|------------------------|
| PLOT DATE: | SCALE: | FILENAME & SHEET NAME: |
| 11/1/13 | NTS | DETAIL04 |

W&P#

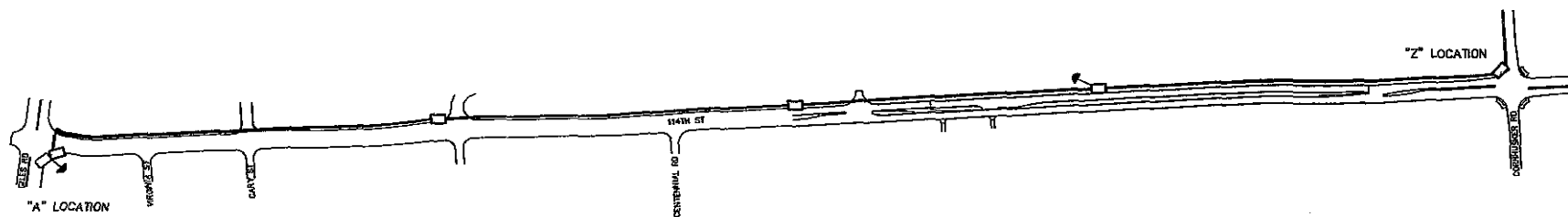

OVERALL "A" TO "Z" ROUTE DRAWING

DESIGN BY: KYLER L.
FIELD BY: KYLER L.
PHONE #: 435-603-4252
DATE:

QC'D BY: KYLER L.

TELEPORT COMMUNICATIONS
AMERICA, LLC

FIDELITY INVESTMENTS EAST ROUTE
OMAHA — NEBRASKA

TELEPORT COMMUNICATIONS AMERICA, LLC

| DATE | BY | REVISION | APPR. |
|----------|-----|----------|-------|
| 10/28/12 | BS | CAD | |
| 11/9/12 | TL | REVISION | |
| 11/2/12 | AM | REVISION | |
| 09/12/13 | LCB | REVISION | |
| 09/18/13 | CO | REVISION | |
| 11/21/13 | AC | REVISION | |



RMWT
P.O. BOX 331
SIOUX CITY, IA 50201
PHONE: (435) 603-4252
E-Mail: engineering@rmwt.com

PLOT DATE:
11/1/13

SCALE:
NTS

FILENAME & SHEET NAME:
OVERALL

W&HP#

SECTION, TOWNSHIP, RANGE:

4.103 OF NEBRASKA 412-513-E FIDELITY INVESTMENTS DRAFTING

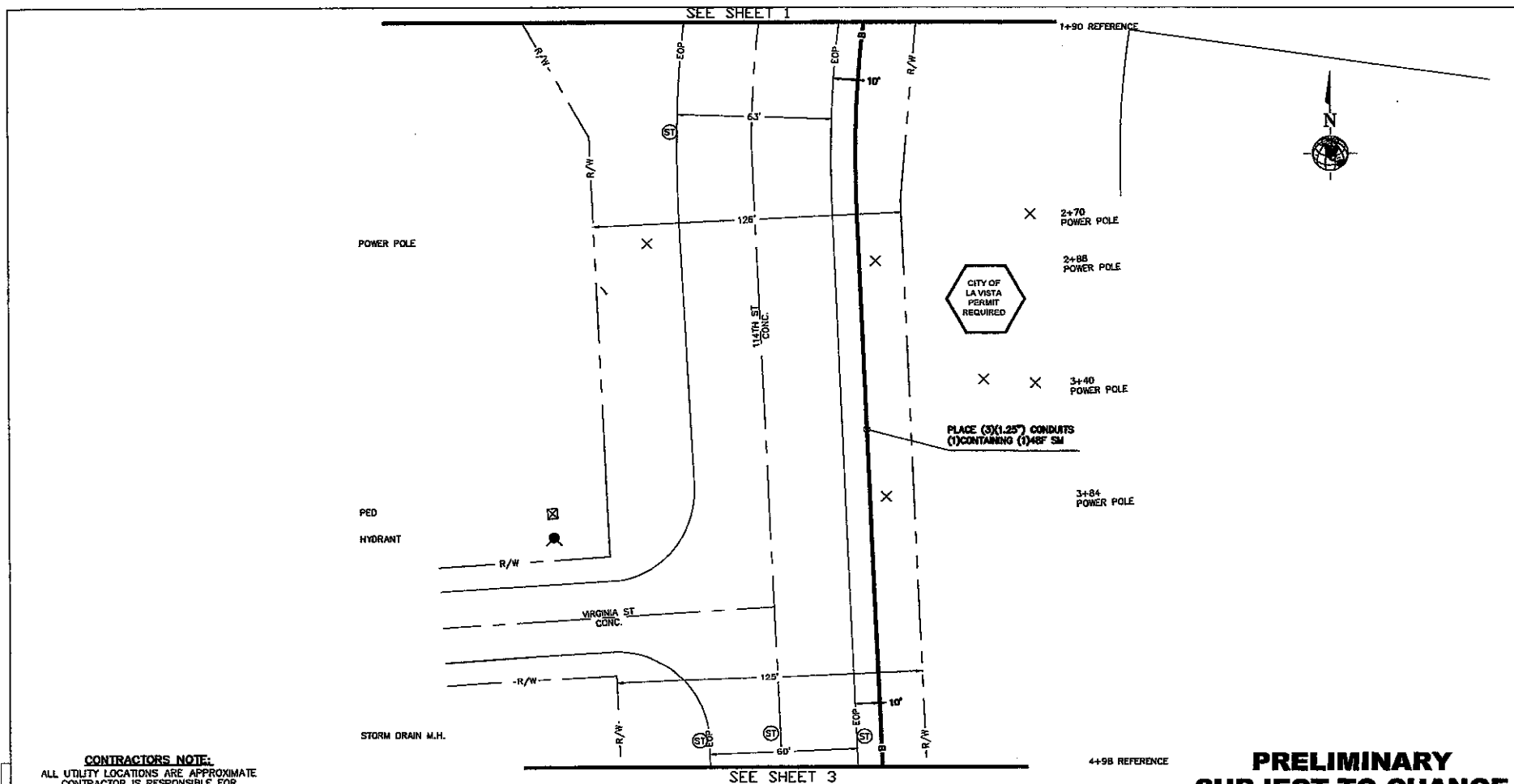

CONTRACTOR'S NOTE:
ALL UTILITY LOCATIONS ARE APPROXIMATE
CONTRACTOR IS RESPONSIBLE FOR
EXACT LOCATIONS.

DIRECTIONAL BORE 300"
(3)1.25" CONDUITS 300"
48" SM 300"
12AWG LOCATE WIRE 300"

| | | | |
|---|---|---|---|
| <p>① ELECTRIC MANHOLE</p> <p>② GAS MANHOLE</p> <p>③ SANITARY MANHOLE</p> <p>④ TIE-IN CATCH BASIN</p> <p>⑤ WATER MANHOLE</p> <p>⑥ WATER METER</p> <p>⑦ WATER VALVE</p> <p>⑧ WATER METER</p> <p>⑨ WATER METER</p> <p>⑩ WATER METER</p> <p>⑪ WATER METER</p> <p>⑫ WATER METER</p> <p>⑬ WATER METER</p> <p>⑭ WATER METER</p> <p>⑮ WATER METER</p> <p>⑯ WATER METER</p> <p>⑰ WATER METER</p> <p>⑱ WATER METER</p> <p>⑲ WATER METER</p> <p>⑳ WATER METER</p> <p>㉑ WATER METER</p> <p>㉒ WATER METER</p> <p>㉓ WATER METER</p> <p>㉔ WATER METER</p> <p>㉕ WATER METER</p> <p>㉖ WATER METER</p> <p>㉗ WATER METER</p> <p>㉘ WATER METER</p> <p>㉙ WATER METER</p> <p>㉚ WATER METER</p> <p>㉛ WATER METER</p> <p>㉜ WATER METER</p> <p>㉝ WATER METER</p> <p>㉞ WATER METER</p> <p>㉟ WATER METER</p> <p>㊱ WATER METER</p> <p>㊲ WATER METER</p> <p>㊳ WATER METER</p> <p>㊴ WATER METER</p> <p>㊵ WATER METER</p> <p>㊶ WATER METER</p> <p>㊷ WATER METER</p> <p>㊸ WATER METER</p> <p>㊹ WATER METER</p> <p>㊺ WATER METER</p> | <p>① ELECTRIC MANHOLE</p> <p>② GAS MANHOLE</p> <p>③ SANITARY MANHOLE</p> <p>④ TIE-IN CATCH BASIN</p> <p>⑤ WATER MANHOLE</p> <p>⑥ WATER METER</p> <p>⑦ WATER VALVE</p> <p>⑧ WATER METER</p> <p>⑨ WATER METER</p> <p>⑩ WATER METER</p> <p>⑪ WATER METER</p> <p>⑫ WATER METER</p> <p>⑬ WATER METER</p> <p>⑭ WATER METER</p> <p>⑮ WATER METER</p> <p>⑯ WATER METER</p> <p>⑰ WATER METER</p> <p>⑱ WATER METER</p> <p>⑲ WATER METER</p> <p>⑳ WATER METER</p> <p>㉑ WATER METER</p> <p>㉒ WATER METER</p> <p>㉓ WATER METER</p> <p>㉔ WATER METER</p> <p>㉕ WATER METER</p> <p>㉖ WATER METER</p> <p>㉗ WATER METER</p> <p>㉘ WATER METER</p> <p>㉙ WATER METER</p> <p>㉚ WATER METER</p> <p>㉛ WATER METER</p> <p>㉜ WATER METER</p> <p>㉝ WATER METER</p> <p>㉞ WATER METER</p> <p>㉟ WATER METER</p> <p>㊱ WATER METER</p> <p>㊲ WATER METER</p> <p>㊳ WATER METER</p> <p>㊴ WATER METER</p> <p>㊵ WATER METER</p> <p>㊶ WATER METER</p> <p>㊷ WATER METER</p> <p>㊸ WATER METER</p> <p>㊹ WATER METER</p> <p>㊺ WATER METER</p> | <p>① ELECTRIC MANHOLE</p> <p>② GAS MANHOLE</p> <p>③ SANITARY MANHOLE</p> <p>④ TIE-IN CATCH BASIN</p> <p>⑤ WATER MANHOLE</p> <p>⑥ WATER METER</p> <p>⑦ WATER VALVE</p> <p>⑧ WATER METER</p> <p>⑨ WATER METER</p> <p>⑩ WATER METER</p> <p>⑪ WATER METER</p> <p>⑫ WATER METER</p> <p>⑬ WATER METER</p> <p>⑭ WATER METER</p> <p>⑮ WATER METER</p> <p>⑯ WATER METER</p> <p>⑰ WATER METER</p> <p>⑱ WATER METER</p> <p>⑲ WATER METER</p> <p>⑳ WATER METER</p> <p>㉑ WATER METER</p> <p>㉒ WATER METER</p> <p>㉓ WATER METER</p> <p>㉔ WATER METER</p> <p>㉕ WATER METER</p> <p>㉖ WATER METER</p> <p>㉗ WATER METER</p> <p>㉘ WATER METER</p> <p>㉙ WATER METER</p> <p>㉚ WATER METER</p> <p>㉛ WATER METER</p> <p>㉜ WATER METER</p> <p>㉝ WATER METER</p> <p>㉞ WATER METER</p> <p>㉟ WATER METER</p> <p>㊱ WATER METER</p> <p>㊲ WATER METER</p> <p>㊳ WATER METER</p> <p>㊴ WATER METER</p> <p>㊵ WATER METER</p> <p>㊶ WATER METER</p> <p>㊷ WATER METER</p> <p>㊸ WATER METER</p> <p>㊹ WATER METER</p> <p>㊺ WATER METER</p> | <p>① ELECTRIC MANHOLE</p> <p>② GAS MANHOLE</p> <p>③ SANITARY MANHOLE</p> <p>④ TIE-IN CATCH BASIN</p> <p>⑤ WATER MANHOLE</p> <p>⑥ WATER METER</p> <p>⑦ WATER VALVE</p> <p>⑧ WATER METER</p> <p>⑨ WATER METER</p> <p>⑩ WATER METER</p> <p>⑪ WATER METER</p> <p>⑫ WATER METER</p> <p>⑬ WATER METER</p> <p>⑭ WATER METER</p> <p>⑮ WATER METER</p> <p>⑯ WATER METER</p> <p>⑰ WATER METER</p> <p>⑱ WATER METER</p> <p>⑲ WATER METER</p> <p>⑳ WATER METER</p> <p>㉑ WATER METER</p> <p>㉒ WATER METER</p> <p>㉓ WATER METER</p> <p>㉔ WATER METER</p> <p>㉕ WATER METER</p> <p>㉖ WATER METER</p> <p>㉗ WATER METER</p> <p>㉘ WATER METER</p> <p>㉙ WATER METER</p> <p>㉚ WATER METER</p> <p>㉛ WATER METER</p> <p>㉜ WATER METER</p> <p>㉝ WATER METER</p> <p>㉞ WATER METER</p> <p>㉟ WATER METER</p> <p>㊱ WATER METER</p> <p>㊲ WATER METER</p> <p>㊳ WATER METER</p> <p>㊴ WATER METER</p> <p>㊵ WATER METER</p> <p>㊶ WATER METER</p> <p>㊷ WATER METER</p> <p>㊸ WATER METER</p> <p>㊹ WATER METER</p> <p>㊺ WATER METER</p> |
|---|---|---|---|

DESIGN BY: KYLER L.
CHECKED BY: KYLER L.
PHONE # 435-823-4252
DATE:

QC'D BY: KYLER L.

TELEPORT COMMUNICATIONS
AMERICA, LLC

PERMIT AGENCIES
① LA VISTA

FIDELITY INVESTMENTS EAST ROUTE
OMAHA - NEBRASKA

TELEPORT COMMUNICATIONS AMERICA, LLC

| DATE | BY | REVISION | APP'D |
|----------|-----|----------|-------|
| 10/26/12 | RS | CAD | |
| 11/25/12 | TL | REVISION | |
| 11/27/12 | AN | REVISION | |
| 09/12/13 | LSB | REVISION | |
| 09/18/13 | CS | REVISION | |
| 11/01/13 | AC | REVISION | |



PLOT DATE: 11/1/13
SCALE: 1"=40'
FILENAME & SHEET NAME: 2.DWG

W&HP#

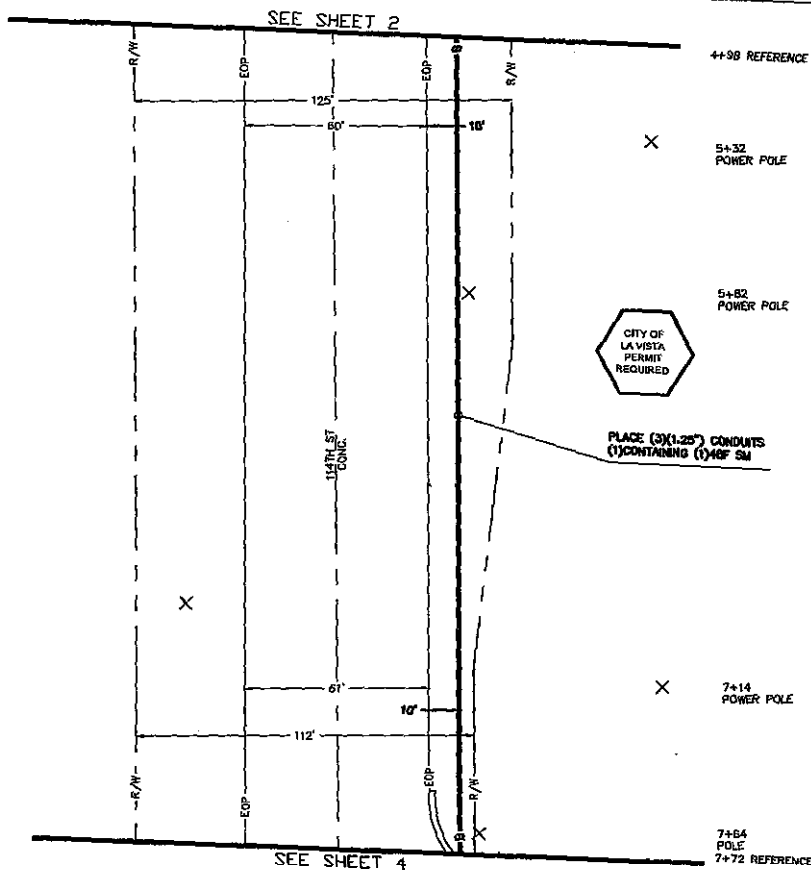

CONTRACTOR'S NOTE:
ALL UTILITY LOCATIONS ARE APPROXIMATE
CONTRACTOR IS RESPONSIBLE FOR
EXACT LOCATIONS.

DIRECTIONAL BORE ----- 87.4'
(3)1.25" CONDUITS ----- 87.4'
40F SM ----- 87.4'
12AWG LOCATE WIRE ----- 87.4'

| | | |
|---|---|---|
| <ul style="list-style-type: none"> 1. ELECTRIC MANSION 2. GAS MANSION 3. SANITARY MANSION 4. TELEPHONE MANSION 5. FIBER OPTIC MANSION 6. WATER MANSION 7. SEWER MANSION 8. RAILROAD MANSION 9. HIGHWAY MANSION 10. AIRPORT MANSION 11. POWER MANSION 12. TELEVISION MANSION 13. CABLE MANSION 14. FIBER OPTIC MANSION 15. WATER MANSION 16. SEWER MANSION 17. RAILROAD MANSION 18. HIGHWAY MANSION 19. AIRPORT MANSION 20. POWER MANSION 21. TELEVISION MANSION 22. CABLE MANSION 23. FIBER OPTIC MANSION 24. WATER MANSION 25. SEWER MANSION 26. RAILROAD MANSION 27. HIGHWAY MANSION 28. AIRPORT MANSION 29. POWER MANSION 30. TELEVISION MANSION 31. CABLE MANSION 32. FIBER OPTIC MANSION 33. WATER MANSION 34. SEWER MANSION 35. RAILROAD MANSION 36. HIGHWAY MANSION 37. AIRPORT MANSION 38. POWER MANSION 39. TELEVISION MANSION 40. CABLE MANSION 41. FIBER OPTIC MANSION 42. WATER MANSION 43. SEWER MANSION 44. RAILROAD MANSION 45. HIGHWAY MANSION 46. AIRPORT MANSION 47. POWER MANSION 48. TELEVISION MANSION 49. CABLE MANSION 50. FIBER OPTIC MANSION 51. WATER MANSION 52. SEWER MANSION 53. RAILROAD MANSION 54. HIGHWAY MANSION 55. AIRPORT MANSION 56. POWER MANSION 57. TELEVISION MANSION 58. CABLE MANSION 59. FIBER OPTIC MANSION 60. WATER MANSION 61. SEWER MANSION 62. RAILROAD MANSION 63. HIGHWAY MANSION 64. AIRPORT MANSION 65. POWER MANSION 66. TELEVISION MANSION 67. CABLE MANSION 68. FIBER OPTIC MANSION 69. WATER MANSION 70. SEWER MANSION 71. RAILROAD MANSION 72. HIGHWAY MANSION 73. AIRPORT MANSION 74. POWER MANSION 75. TELEVISION MANSION 76. CABLE MANSION 77. FIBER OPTIC MANSION 78. WATER MANSION 79. SEWER MANSION 80. RAILROAD MANSION 81. HIGHWAY MANSION 82. AIRPORT MANSION 83. POWER MANSION 84. TELEVISION MANSION 85. CABLE MANSION 86. FIBER OPTIC MANSION 87. WATER MANSION 88. SEWER MANSION 89. RAILROAD MANSION 90. HIGHWAY MANSION 91. AIRPORT MANSION 92. POWER MANSION 93. TELEVISION MANSION 94. CABLE MANSION 95. FIBER OPTIC MANSION 96. WATER MANSION 97. SEWER MANSION 98. RAILROAD MANSION 99. HIGHWAY MANSION 100. AIRPORT MANSION | <ul style="list-style-type: none"> 1. ELECTRIC MANSION 2. GAS MANSION 3. SANITARY MANSION 4. TELEPHONE MANSION 5. FIBER OPTIC MANSION 6. WATER MANSION 7. SEWER MANSION 8. RAILROAD MANSION 9. HIGHWAY MANSION 10. AIRPORT MANSION 11. POWER MANSION 12. TELEVISION MANSION 13. CABLE MANSION 14. FIBER OPTIC MANSION 15. WATER MANSION 16. SEWER MANSION 17. RAILROAD MANSION 18. HIGHWAY MANSION 19. AIRPORT MANSION 20. POWER MANSION 21. TELEVISION MANSION 22. CABLE MANSION 23. FIBER OPTIC MANSION 24. WATER MANSION 25. SEWER MANSION 26. RAILROAD MANSION 27. HIGHWAY MANSION 28. AIRPORT MANSION 29. POWER MANSION 30. TELEVISION MANSION 31. CABLE MANSION 32. FIBER OPTIC MANSION 33. WATER MANSION 34. SEWER MANSION 35. RAILROAD MANSION 36. HIGHWAY MANSION 37. AIRPORT MANSION 38. POWER MANSION 39. TELEVISION MANSION 40. CABLE MANSION 41. FIBER OPTIC MANSION 42. WATER MANSION 43. SEWER MANSION 44. RAILROAD MANSION 45. HIGHWAY MANSION 46. AIRPORT MANSION 47. POWER MANSION 48. TELEVISION MANSION 49. CABLE MANSION 50. FIBER OPTIC MANSION 51. WATER MANSION 52. SEWER MANSION 53. RAILROAD MANSION 54. HIGHWAY MANSION 55. AIRPORT MANSION 56. POWER MANSION 57. TELEVISION MANSION 58. CABLE MANSION 59. FIBER OPTIC MANSION 60. WATER MANSION 61. SEWER MANSION 62. RAILROAD MANSION 63. HIGHWAY MANSION 64. AIRPORT MANSION 65. POWER MANSION 66. TELEVISION MANSION 67. CABLE MANSION 68. FIBER OPTIC MANSION 69. WATER MANSION 70. SEWER MANSION 71. RAILROAD MANSION 72. HIGHWAY MANSION 73. AIRPORT MANSION 74. POWER MANSION 75. TELEVISION MANSION 76. CABLE MANSION 77. FIBER OPTIC MANSION 78. WATER MANSION 79. SEWER MANSION 80. RAILROAD MANSION 81. HIGHWAY MANSION 82. AIRPORT MANSION 83. POWER MANSION 84. TELEVISION MANSION 85. CABLE MANSION 86. FIBER OPTIC MANSION 87. WATER MANSION 88. SEWER MANSION 89. RAILROAD MANSION 90. HIGHWAY MANSION 91. AIRPORT MANSION 92. POWER MANSION 93. TELEVISION MANSION 94. CABLE MANSION 95. FIBER OPTIC MANSION 96. WATER MANSION 97. SEWER MANSION 98. RAILROAD MANSION 99. HIGHWAY MANSION 100. AIRPORT MANSION | <ul style="list-style-type: none"> 1. ELECTRIC MANSION 2. GAS MANSION 3. SANITARY MANSION 4. TELEPHONE MANSION 5. FIBER OPTIC MANSION 6. WATER MANSION 7. SEWER MANSION 8. RAILROAD MANSION 9. HIGHWAY MANSION 10. AIRPORT MANSION 11. POWER MANSION 12. TELEVISION MANSION 13. CABLE MANSION 14. FIBER OPTIC MANSION 15. WATER MANSION 16. SEWER MANSION 17. RAILROAD MANSION 18. HIGHWAY MANSION 19. AIRPORT MANSION 20. POWER MANSION 21. TELEVISION MANSION 22. CABLE MANSION 23. FIBER OPTIC MANSION 24. WATER MANSION 25. SEWER MANSION 26. RAILROAD MANSION 27. HIGHWAY MANSION 28. AIRPORT MANSION 29. POWER MANSION 30. TELEVISION MANSION 31. CABLE MANSION 32. FIBER OPTIC MANSION 33. WATER MANSION 34. SEWER MANSION 35. RAILROAD MANSION 36. HIGHWAY MANSION 37. AIRPORT MANSION 38. POWER MANSION 39. TELEVISION MANSION 40. CABLE MANSION 41. FIBER OPTIC MANSION 42. WATER MANSION 43. SEWER MANSION 44. RAILROAD MANSION 45. HIGHWAY MANSION 46. AIRPORT MANSION 47. POWER MANSION 48. TELEVISION MANSION 49. CABLE MANSION 50. FIBER OPTIC MANSION 51. WATER MANSION 52. SEWER MANSION 53. RAILROAD MANSION 54. HIGHWAY MANSION 55. AIRPORT MANSION 56. POWER MANSION 57. TELEVISION MANSION 58. CABLE MANSION 59. FIBER OPTIC MANSION 60. WATER MANSION 61. SEWER MANSION 62. RAILROAD MANSION 63. HIGHWAY MANSION 64. AIRPORT MANSION 65. POWER MANSION 66. TELEVISION MANSION 67. CABLE MANSION 68. FIBER OPTIC MANSION 69. WATER MANSION 70. SEWER MANSION 71. RAILROAD MANSION 72. HIGHWAY MANSION 73. AIRPORT MANSION 74. POWER MANSION 75. TELEVISION MANSION 76. CABLE MANSION 77. FIBER OPTIC MANSION 78. WATER MANSION 79. SEWER MANSION 80. RAILROAD MANSION 81. HIGHWAY MANSION 82. AIRPORT MANSION 83. POWER MANSION 84. TELEVISION MANSION 85. CABLE MANSION 86. FIBER OPTIC MANSION 87. WATER MANSION 88. SEWER MANSION 89. RAILROAD MANSION 90. HIGHWAY MANSION 91. AIRPORT MANSION 92. POWER MANSION 93. TELEVISION MANSION 94. CABLE MANSION 95. FIBER OPTIC MANSION 96. WATER MANSION 97. SEWER MANSION 98. RAILROAD MANSION 99. HIGHWAY MANSION 100. AIRPORT MANSION |
|---|---|---|

DESIGN BY: KYLER L.
FIELD BY: KYLER L.
PHONE: 435-823-4242
DATE:

QCD BY: KYLER L.

TELEPORT COMMUNICATIONS
AMERICA, LLC

PERMIT AGENCIES

LA VISTA

**PRELIMINARY
SUBJECT TO CHANGE**

FIDELITY INVESTMENTS EAST ROUTE
OMAHA - NEBRASKA

TELEPORT COMMUNICATIONS AMERICA, LLC



PLOT DATE:
11/1/13

SCALE:
1"=40'

FILENAME & SHEET NAME:
3.DWG

WHPJ

LA VISTA OF NEBRASKA RMWT-NO-1 FIDELITY INVESTMENTS DRAFTING

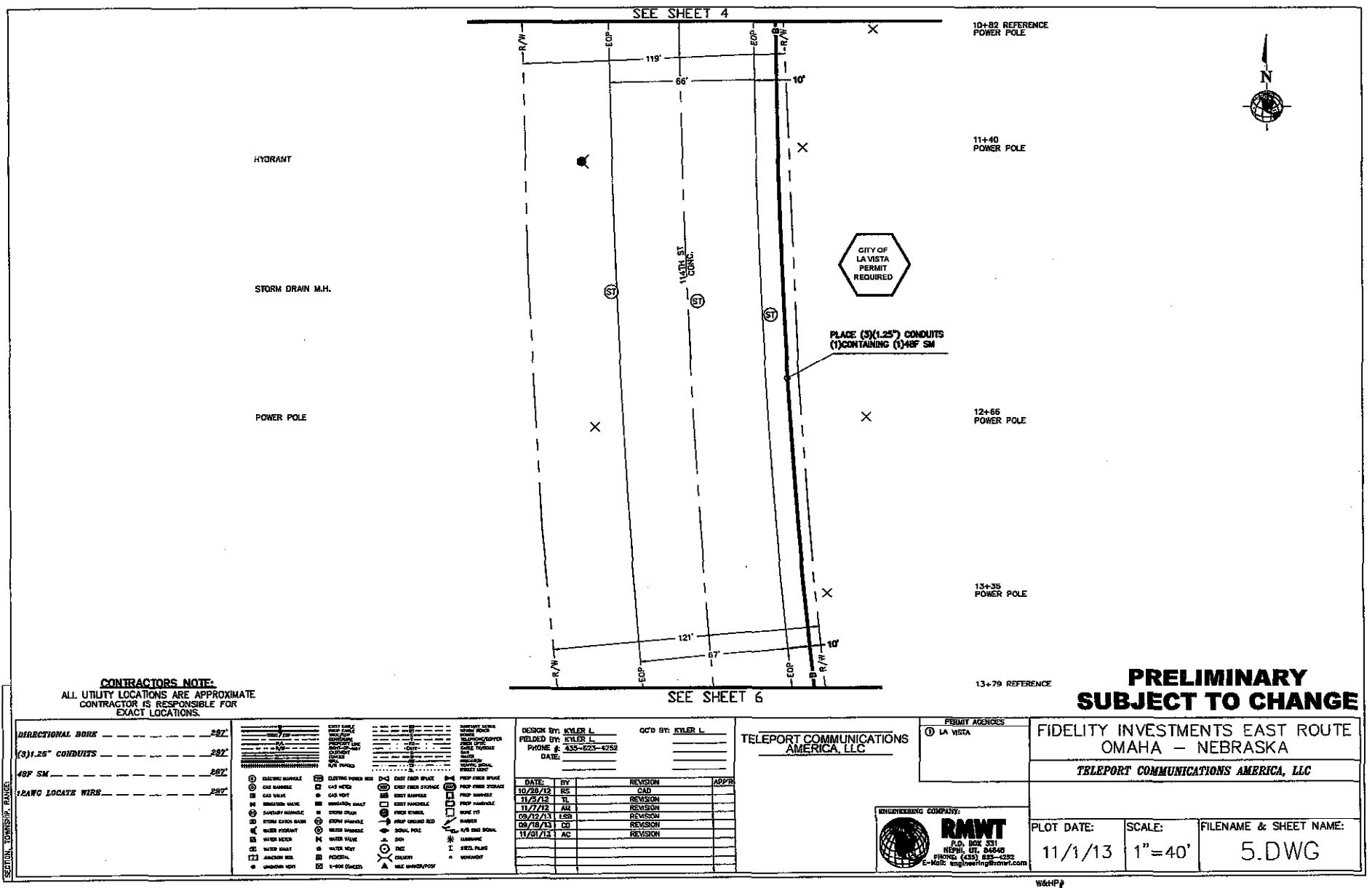



SEE SHEET 5

13+79 REFERENCE

PLACE (3)(1.25") CONDUITS
(1)CONTAINING (1)48" SM

POWER POLE

CITY OF
LA VISTA
COUNTY
PERMIT
REQUIRED

15+05
PLACE TDA HH

POWER POLE

HYDRANT

PORTAL RD
CONC.

ST

ST

16+91 REFERENCE

SEE SHEET 7

CONTRACTOR'S NOTE:

ALL UTILITY LOCATIONS ARE APPROXIMATE
CONTRACTOR IS RESPONSIBLE FOR
EXACT LOCATIONS.

DIRECTIONAL BORE 312'
(3)1.25" CONDUITS 312'
48" SM 418'
12AWG LOCATE WIRE 312'
HANDHOLE 1'

| | | | | |
|--|--|--|--|--|
| | | | | |
| | | | | |
| | | | | |
| | | | | |
| | | | | |

| | |
|-----------------------|------------------|
| DESIGN BY: KYLER L | QC'D BY: KYLER L |
| FIELD BY: KYLER L | |
| PHONE #: 435-625-4232 | |
| DATE: | |
| | |
| | |
| | |
| | |
| | |
| | |
| | |
| | |
| | |
| | |
| | |
| | |
| | |
| | |
| | |
| | |
| | |
| | |
| | |
| | |
| | |
| | |
| | |
| | |
| | |
| | |
| | |
| | |
| | |
| | |
| | |
| | |
| | |
| | |
| | |
| | |
| | |
| | |
| | |
| | |
| | |
| | |
| | |
| | |
| | |
| | |
| | |
| | |
| | |
| | |
| | |
| | |
| | |
| | |
| | |
| | |
| | |
| | |
| | |
| | |
| | |
| | |
| | |
| | |
| | |
| | |
| | |
| | |
| | |
| | |
| | |
| | |
| | |
| | |
| | |
| | |
| | |
| | |
| | |
| | |
| | |
| | |
| | |
| | |
| | |
| | |
| | |
| | |
| | |
| | |
| | |
| | |
| | |
| | |
| | |
| | |
| | |
| | |
| | |
| | |
| | |
| | |
| | |
| | |
| | |
| | |
| | |
| | |
| | |
| | |
| | |
| | |
| | |
| | |
| | |
| | |
| | |
| | |
| | |
| | |
| | |
| | |
| | |
| | |
| | |
| | |
| | |
| | |
| | |
| | |
| | |
| | |
| | |
| | |
| | |
| | |
| | |
| | |
| | |
| | |
| | |
| | |
| | |
| | |
| | |
| | |
| | |
| | |
| | |
| | |
| | |
| | |
| | |
| | |
| | |
| | |
| | |
| | |
| | |
| | |
| | |
| | |
| | |
| | |
| | |
| | |
| | |
| | |
| | |
| | |
| | |
| | |
| | |
| | |
| | |
| | |
| | |
| | |
| | |
| | |
| | |
| | |
| | |
| | |
| | |
| | |
| | |
| | |
| | |
| | |
| | |
| | |
| | |
| | |
| | |
| | |
| | |
| | |
| | |
| | |
| | |
| | |
| | |
| | |
| | |
| | |
| | |
| | |
| | |
| | |
| | |
| | |
| | |
| | |
| | |
| | |
| | |
| | |
| | |
| | |
| | |
| | |
| | |
| | |
| | |
| | |
| | |
| | |
| | |
| | |
| | |
| | |
| | |
| | |
| | |
| | |
| | |
| | |
| | |
| | |
| | |
| | |
| | |
| | |
| | |
| | |
| | |
| | |
| | |
| | |
| | |
| | |
| | |
| | |
| | |
| | |
| | |
| | |
| | |
| | |
| | |
| | |
| | |
| | |
| | |
| | |
| | |
| | |
| | |
| | |
| | |
| | |
| | |
| | |
| | |
| | |
| | |
| | |
| | |
| | |
| | |
| | |
| | |
| | |
| | |
| | |
| | |
| | |
| | |
| | |
| | |
| | |
| | |
| | |
| | |
| | |
| | |
| | |
| | |
| | |
| | |
| | |
| | |
| | |
| | |
| | |
| | |
| | |
| | |
| | |
| | |
| | |
| | |
| | |
| | |
| | |
| | |
| | |
| | |
| | |
| | |
| | |
| | |
| | |
| | |
| | |
| | |
| | |
| | |
| | |
| | |
| | |
| | |
| | |
| | |
| | |
| | |
| | |
| | |
| | |
| | |
| | |
| | |
| | |
| | |
| | |
| | |
| | |
| | |
| | |
| | |
| | |
| | |
| | |
| | |
| | |
| | |
| | |
| | |
| | |
| | |
| | |
| | |
| | |
| | |
| | |
| | |
| | |
| | |
| | |
| | |
| | |
| | |
| | |
| | |
| | |
| | |
| | |
| | |
| | |
| | |
| | |
| | |
| | |
| | |
| | |
| | |
| | |
| | |
| | |
| | |
| | |
| | |
| | |
| | |
| | |
| | |
| | |
| | |
| | |
| | |
| | |
| | |
| | |
| | |
| | |
| | |
| | |
| | |
| | |
| | |
| | |
| | |
| | |
| | |
| | |
| | |
| | |
| | |
| | |
| | |
| | |
| | |
| | |
| | |
| | |
| | |
| | |
| | |
| | |
| | |
| | |
| | |
| | |
| | |
| | |
| | |
| | |
| | |
| | |
| | |
| | |
| | |
| | |
| | |
| | |
| | |
| | |
| | |
| | |
| | |
| | |
| | |
| | |
| | |
| | |
| | |
| | |
| | |
| | |
| | |
| | |
| | |
| | |
| | |
| | |
| | |
| | |
| | |
| | |
| | |
| | |
| | |
| | |
| | |
| | |
| | |
| | |
| | |

TELEPORT COMMUNICATIONS
AMERICA, LLC

PERMIT AGENCIES

① LA VISTA

FIDELITY INVESTMENTS EAST ROUTE
OMAHA - NEBRASKA

TELEPORT COMMUNICATIONS AMERICA, LLC



PLOT DATE:
11/1/13

SCALE:
1"=40'

FILENAME & SHEET NAME:
6.DWG

W204P8

LA VISTA OF NEBRASKA MAP-23-B FIDELITY INVESTMENTS OPERATING

STORM DRAIN M.H.

POWER POLE

SEE SHEET 6

SEE SHEET 8

16+91 REFERENCE
POWER POLE

PLACE (3)(1.25") CONDUITS
(1)CONTAINING (1)48" SM

CITY OF
LA VISTA
PERMIT
REQUIRED

16+79
POWER POLE



CONTRACTORS NOTE:

ALL UTILITY LOCATIONS ARE APPROXIMATE
CONTRACTOR IS RESPONSIBLE FOR
EXACT LOCATIONS.

| | |
|--------------------|------|
| DIRECTIONAL BORE | 320' |
| (3)1.25" CONDUITS | 320' |
| 48" SM | 320' |
| 12AWG LOCATED WIRE | 320' |

| | | | |
|---|---|--|---|
| <p>1. ELECTRIC MANSION</p> <p>2. GAS MANSION</p> <p>3. GAS METER</p> <p>4. GAS VALVE</p> <p>5. WASTEWATER MANSION</p> <p>6. SANITARY MANSION</p> <p>7. STORM CATCH BASIN</p> <p>8. STORM MANSION</p> <p>9. WATER MANSION</p> <p>10. WATER VALVE</p> <p>11. WATER METER</p> <p>12. JUNCTION BOX</p> <p>13. LUMINOUS SIGN</p> | <p>14. PLUMBING PUNCH BOX</p> <p>15. GAS METER</p> <p>16. GAS VALVE</p> <p>17. WASTEWATER MANSION</p> <p>18. SANITARY MANSION</p> <p>19. STORM CATCH BASIN</p> <p>20. STORM MANSION</p> <p>21. WATER MANSION</p> <p>22. WATER VALVE</p> <p>23. WATER METER</p> <p>24. JUNCTION BOX</p> <p>25. LUMINOUS SIGN</p> | <p>26. CISTERN PUMP OFFICE</p> <p>27. CISTERN PUMP STORAGE</p> <p>28. CISTERN PUMP</p> <p>29. CISTERN PUMP</p> <p>30. CISTERN PUMP</p> <p>31. CISTERN PUMP</p> <p>32. CISTERN PUMP</p> <p>33. CISTERN PUMP</p> <p>34. CISTERN PUMP</p> <p>35. CISTERN PUMP</p> <p>36. CISTERN PUMP</p> <p>37. CISTERN PUMP</p> <p>38. CISTERN PUMP</p> <p>39. CISTERN PUMP</p> <p>40. CISTERN PUMP</p> | <p>41. CISTERN PUMP</p> <p>42. CISTERN PUMP</p> <p>43. CISTERN PUMP</p> <p>44. CISTERN PUMP</p> <p>45. CISTERN PUMP</p> <p>46. CISTERN PUMP</p> <p>47. CISTERN PUMP</p> <p>48. CISTERN PUMP</p> <p>49. CISTERN PUMP</p> <p>50. CISTERN PUMP</p> <p>51. CISTERN PUMP</p> <p>52. CISTERN PUMP</p> <p>53. CISTERN PUMP</p> <p>54. CISTERN PUMP</p> <p>55. CISTERN PUMP</p> <p>56. CISTERN PUMP</p> <p>57. CISTERN PUMP</p> <p>58. CISTERN PUMP</p> <p>59. CISTERN PUMP</p> <p>60. CISTERN PUMP</p> |
|---|---|--|---|

DESIGN BY: KYLER L.
FIELD BY: KYLER L.
PHONE # 435-823-4232

DATE:

TELEPORT COMMUNICATIONS
AMERICA, LLC

PERMIT AGENCIES

1. LA VISTA

**PRELIMINARY
SUBJECT TO CHANGE**

FIDELITY INVESTMENTS EAST ROUTE
OMAHA -- NEBRASKA

TELEPORT COMMUNICATIONS AMERICA, LLC



RMWT
P.O. BOX 351
NEPHEW, UT 84648
PHONE: (435) 833-4232
E-Mail: engineering@rmwt.com

PLOT DATE:
11/1/13

SCALE:
1"=40'

FILENAME & SHEET NAME:
7.DWG

W&HP

